The Los Angeles Times

In Two Parts: 20 Pages.
GENERAL NEWS SHEET.

XXIIth YEAR. | PER WEEK, 20 CENTS. PER MONTH, 75 CENTS. | 80 A YEAR. | TUESDAY, NOVEMBER 3, 1903. | ON ALL NEWS STANDS, TRAINS AND STREETS | 5 CENTS

Theaters.

MASON OPERAHOUSE— H. C. WYATT, Lessee and Manager.
TONIGHT AND REMAINDER OF WEEK—With Saturday Matinee
The Olympia Opera Company
TONIGHT, Last Time, "THE GIRL FROM PARIS." Sat. Mat., "THE CHIMES OF NORMANDY." Wed. and Thur., "THE BELLE OF CHAMPAGNE." Friday and Sat. Evenings, "OLIVETTE." 50—People—50. From 140 consecutive nights in New Orleans. Seats now on sale. PRICES—25c, 50c, 75c and $1.00. TELS.—Sunset, M. 70; Home, 70.

MOROSCO'S BURBANK THEATER— OLIVER MOROSCO Lessee and Mgr.
TONIGHT ALL WEEK—MATINEE SATURDAY
Mr. Frederic Belasco Presents
FLORENCE ROBERTS In "ROMEO AND JULIET."
PRICES—15c, 25c, 35c and 50c. PHONES 1270.
Children under five years not admitted to any performance.
NEXT WEEK—THE POLLARD LILLIPUTIAN CO. in "THE BELLE OF NEW YORK."

GRAND OPERAHOUSE—MAIN ST., Between First and Second.
Return Engagement of Last Season's Farcical Triumph—GOODHUE and KELLOGG present their company of comedy celebrities in the unctuous laugh producer
JOLLY, CAST PRE-EMINENT "HELLO, BILL" BRIGHT, FUN GALORE
All Laughs and Still Some. Every Situation Side-Splitting. Next Week—"Over Niagara Falls."
PRICES—Evening, best seats, 35c and 50c; gallery, 10c; box seats, 75c. MATINEES—Tuesday, seats, 25c; Saturday and Sunday, seats, 25c; orchestra, box and logo seats, 50c. Children, 10c. Home Phone 416; Sunset, Main 1067.

ORPHEUM—Modern Vaudeville—Tonight—
Week Commencing Monday, Nov. 2.
WATERBURY BROTHERS and TENNY
TOM BROWNE, HERBERT LLOYD, assisted by LILLIAN LILYAN
THREE CRANE BROS., RAPPO SISTERS
ROSTOW, GOLDEN GATE QUINTETTE
COLOMBINO, LATEST MOTION PICTURES
PRICES—Evening, best seats, 25c and 50c; gallery, 10c; box seats, 75c. MATINEES—General Admission, 25c boxes, 50c; Children, 10c. Children in arms positively not admitted. PHONE MAIN 1447.

Amusements and Entertainments.

OSTRICH FARM—South Pasadena—
150 GIGANTIC BIRDS OF ALL AGES...
The Original Ostrich Farm of America. Open Daily. Take Spring Street Pasadena Cars.

CHUTES PARK—Wednesday Evening—
HARRY RUSSELL The one-legged wonder, will repeat his SENSATIONAL BICYCLE HIGH DIVE.
THEATER—VAUDEVILLE BY THE CURTISS CO.
Admission, 10c; Children, 5c. Saturdays, CHILDREN FREE.

"SEEING LOS ANGELES"—10 a.m., 2 p.m.—
Observation Cars Fare 50 Cents
With expert guide leave daily from Hubert's Free Information Bureau, 311 West Fourth Street. 30-mile trips; time two hours. The only way to see this city intelligently.

Superb Routes of Travel.

SANTA CATALINA ISLAND—
Steamer Leaves San Pedro Daily
Connecting with Southern Pacific and Salt Lake Trains leaving Los Angeles at 9:05 a.m., allowing two hours on the Island Saturday and Sunday, returning same day, one hour other days.
An Ideal Winter Resort for Rest and Recreation
HOTEL METROPOLE
AFFORDS FIRST-CLASS ACCOMMODATIONS FOR TOURISTS AND VISITORS.
THE METROPOLE DAIRY, now established on the Island, comprises a large herd of selected and healthy cows, being directly under the care of the County Veterinarian.
For Further Particulars Apply
BANNING COMPANY, 222 S. Spring St., Los Angeles.

SAN FRANCISCO—By the "Fast Line"—24 Hours
$19.95, first-class; $7.35, second-class (including berth and meals,) by Pacific Coast Steamship Co.'s Fast and Elegant Excursion Steamships SANTA ROSA and STATE OF CALIFORNIA, 2500-tons. Leave REDONDO Wednesdays and Sundays 7 a.m.
Leave PORT LOS ANGELES, Wednesdays and Sundays, 11 a.m.
For SAN DIEGO—Leave PORT LOS ANGELES, Mondays and Fridays, 4 p.m.
Leave REDONDO Mondays and Fridays, 6 p.m. For SAN FRANCISCO and way ports—Leave SAN PEDRO, 6:30 p.m. SONITA, Nov. 7, 16, 23, Dec. 1. COOS BAY, Nov. 5, 11, 19, 27, Dec. 5. W. PARRIS, Gen. Agt., 250 South Spring St., Los Angeles. Tel. Main 41. San Francisco Ticket Office, 4 New Montgomery St. C. D. DUNANN, General Passenger Agent, 10 Market St., San Francisco.

OCEANIC STEAMSHIP COMPANY—"SPRECKELS LINE."
S.S. ALAMEDA, Nov. 7th, for HONOLULU only; S.S. SONOMA, Nov. 19th, for HONOLULU, SAMOA, NEW ZEALAND and AUSTRALIA; S.S. MARIPOSA, Dec. 1st, for TAHITI, direct. For literature and particulars apply to HUGH B. RICE, Agent, 218 West Third Street, Los Angeles.

Merchant's Independent Line—
STEAMERS—EVERY DAY—SAN FRANCISCO, EUREKA, PORTLAND and SEATTLE. Reduced Rates.
C. J. LEHMAN, Gen'l Agt., 230 S. Spring St. Tel. M. 802.

Timely Special Announcements.

A VISIT TO HEMET—
WILL PLEASE YOU if you are looking for a location in a progressive community where soil, climate and water supply are superior. Hemet is past the stage of experiment and is the last large body of really well watered land in the orange belt still offered for sale by original developers. Desirable acreage for oranges and all branches of irrigated farming. Take the Santa Fe from Los Angeles Tuesday, Thursday or Saturday, 8:30 a.m., arrive Hemet 12:30 p.m. Other days except Sunday, 10:45 a.m., arrive Hemet 5:50 p.m. HOTEL HEMET, A. H. White, proprietor. A delightful tourist resort with all modern equipment. No consumptives entertained. Fine livery, good roads, golf links, daily stage to Idyllwild. For full information address F. N. Myers, Gen. Mgr., Hemet, Riverside County, Cal.; C. A. Hubert, Los Angeles Agt., 311 West Fourth Street. Telephone Main 900.

AWARDED 18 MEDALS—
Visitors to Southern California should not miss the opportunity of having photographs taken under the most favorable conditions of atmosphere in the world.
STUDIO, 230 1-2 S. SPRING ST., Opp. Hollenbeck.
Steckel

CAMPBELL CURIO CO. 329 S. SPRING ST.
AN IMMENSE NEW INVOICE JUST RECEIVED
NAVAJO BLANKETS.
The Finest Lot Ever Brought to This City.

PROSPEROUS MEXICO.

Minister Limantour Says Americans Need Have no Fear Regarding the Stability of Legitimate Enterprises.

[BY DIRECT WIRE TO THE TIMES.]

NEW NORK, Nov. 2.—[Exclusive Dispatch.] Señor José y Limantour, Mexican Minister of Finance, who has just returned from Europe, speaking today of the present conditions in Mexico and its future development, as to which he was enthusiastic, said that the present prospect there is in no sense a boom, and he called attention to the fact that during all the recent slumps in prices of securities in the United States and in Europe, Mexican securities declined only slightly, and government 5-per-cent. bonds remained practically unchanged at several points above parity.

He does not expect the Mexican government to own the controlling interest in all railroads in the republic. He is very much gratified with the work that has been done during the last year toward a new monetary system for Mexico and other silver-using countries, and said his government will act on the latter matter next year. He stated positively that Americans need have no fear regarding the stability of all legitimate Mexican enterprises, and that they will continue to be safe investments.

SHIPBUILDING TRUST CASE.

NEW YORK, Nov. 2.—The hearing in the investigation of the affairs of the United States Shipbuilding Company, which was to have been continued today, was adjourned until Thursday, because of other engagements of counsel.

HEED FOR ARSON.

Two Waiters Said to Have Started Coney Island Fire in Order to "Liven Things up."

[BY THE ASSOCIATED PRESS—A.M.]

NEW YORK, Nov. 2.—As a result of the conflagration on Coney Island yesterday, Frank Connolly, 27 years of age, and Peter, Skelley, 38 years of age, former waiters in the Albatross Hotel, at Sheepshead Walk, and the Bowery, are locked up, charged with arson, on the strength of a statement by Barney Wolf, proprietor of the Raineslaw hotel at the island.

Wolf says that on Friday night Connolly and Skelley, in the presence of a crowd, said that things were getting dull on the island, and they believed they would liven the place up with a fire. Wolf says he saw them start a fire, which he put out. Again yesterday, he asserts, they started a second fire, but he arrived just as the flames shot up and was unable to control them as he had done on Friday, and he gave the alarm. When he saw his own place go up like tinder and heard that his brother-in-law, Albert Rubin, had his skull fractured by leaping from a window to save himself, he told the police of Connolly and Skelley. Skelley and Connolly, upon arraignment today, pleaded not guilty, and they were remanded for examination on November 4.

COINAGE FOR OCTOBER.

WASHINGTON, Nov. 2.—The total coinage executed at the mints during October was $2,627,270, as follows: Gold, $1,540,000; silver, $2,324,000. In addition to the above, there were coined 1,425,000 pesos for shipment to the Philippines.

LOCAL WEATHER REPORT

YESTERDAY: Maximum temperature, 71 deg.; minimum, 47 deg. Wind, 5 a.m., northwest, velocity 2 miles; 5 p.m., west, velocity 9 miles. At midnight the temperature was 58 deg.; foggy.

TODAY: At 8 a.m. the temperature was 56 deg.; heavy fog.

Forecast for Los Angeles and vicinity: Fair; light northerly winds, changing to westerly.

San Francisco and vicinity: Cloudy, unsettled, with light rain; fresh southwest winds.

[The complete weather report will be found on page 8.]

POINTS OF THE NEWS IN TODAY'S ISSUE OF The Times

INDEX.

Part I.
1. Election Forecasts. Another Battle With Indians.
2. Congressmen Arriving.
3. "Holy Rollers" Flee.
4. Pith of News from Middle West.
6. Editorial Page: Paragraphs.
7. The Oil Industry.
8. Weather Report.
Liners: Classified Advertising.
12. City in Brief: Paragraphettes. Home News and Local Business. Record of Marriages and Deaths.

Part II.
1. Griffith Held to Answer.
2. Public Service: Official Doings.
4 Needlework Guild at Work.
5. Financial and Commercial.
6. Our Neighboring Counties.
7. Los Angeles County News.
8. Toberman Memorial.

SOUTHERN CALIFORNIA. C. D. Daggett to conduct Pasadena Tournament of Roses along old lines....Busy firebugs arouse excitement at Riverside....Ghostly celebration at Ocean Park....Claremont homes open to Filipinos....Colton officer shoots negro, Orr-Allen wedding at Redlands....Fire sweeps Pomona Cemetery....San Bernardino saloonist jailed on murder charge....Bolsa Chica Gun Club fears invasion by farmers...Accused rancher makes desperate attempt at suicide in Bakersfield jail....Tourmaline litigation in San Diego....Santa Monica anxious for municipal water system.

SYNOPSIS.

THE CITY. Col. Griffith came near going to jail....Mrs. Griffith faints after testifying in Police Court. Master builders fix maximum wage rate....School authorities to provide living pictures for World's Fair. Needlework Guild's fine offering for the poor....Thomas Canavan killed while intoxicated....C. L. Maxwell arrested for thievery....Third check forged by Shufflebarger, warrant to be issued. Northern oil producers invade local field....."Busted" Los Angeles young man comes back a successful opera manager....Carter, shot by his mistress, likely to die....Commercial Bowling League opens season....Council passes ordinance prohibiting boxing matches....Street-car sprinkling ordinance enacted.....Notice of trolley franchise for Eleventh street adopted. Bar Association exonerates R. P. Jennings....Crescent Wharf Company wants San Pedro franchise....Mrs. Kratz fails to get alimony....Glendora plumbers' war in court....Boxing Manager McCarey goes back to laundry.

PACIFIC SLOPE. "Holy Roller" apostles flee from Corvallis....Portland's treasury empty....Severe storms on Northwest coast....Engineer Ward gives testimoney adverse to skipper of South Portland....Desperate thief giving battle to posse near Salinas....University scientists experimenting with low grade copper ores....Insurance agent charged with felony for altering a policy.

GENERAL EASTERN. Conflicting claims of Tammany and Fusionists in New York City....Big Republican majority predicted in Ohio....General election forecasts....Another big battle with Indians reported from Cheyenne. Young Millionaire Wentz held for big ransom....Other railway interests still buying Atchison stock....Rock Island to extend to Denver....Oil deals pending in Indiana involving $500,000. Railroads contemplate formation of an equipment company....Figures showing remarkable growth of Pacific States commerce....Santa Fé offers big reward for arrest of train wreckers. One of Dowie's deaconesses threw entire machinery of railroad out of gear. Zion's host start for home....Sanguinary battle with Indians.

WASHINGTON. Congressmen arriving in Washington....China appeals to United States for help against Russia....Third Assistant Postmaster-General Madden is being investigated. Machen, Groff and Lorenz trial set for November 23....Postoffice deficiency for year is $7,613,709....Slight increase in public debt.

SPORTS. Fitz training hard and wants to meet Corbett again....Johnson offers to fight Jeffries and split the purse 90 and 10....Munroe in fine shape to meet Maher....Bookmakers win test suit to ascertain whether they are amenable to poolroom law. Horsemen leave Chicago for California in special cars.

FOREIGN. Pessimistic English writer thinks American woman will destroy our civilization....Kruger says he still has confidence in the justice of God....Japanese excited over Russia's reoccupation of Mukden....China may join Japan in fight against Russian aggression.

VATICAN FIRE ACCIDENTAL.

ROME, Nov. 2.—Inquiry into the cause of the fire at the Vatican last night, shows that it was accidental, due either to carelessness in leaving the kitchen fire lighted, or to the combustion of acids which M. Marie kept for the purpose of his work in making reproductions of ancient manuscripts and illuminated books for exhibition at St. Louis. The rumors of incendiarism are proved to be altogether unfounded.

POLITICAL.

FIGURES DON'T LIE, BUT THEY MYSTIFY.

Pre-Election Estimates Differ Widely at Campaign Headquarters.

Tammany Already Preparing to Celebrate a Victory While Fusionists Claim Thirty Thousand Plurality. Prospects of Rain in Ohio Which Would Reduce Great Republican Success—Hard Fight in Maryland.

[BY DIRECT WIRE TO THE TIMES.]

WASHINGTON, Nov. 2.—The President left here tonight for Oyster Bay, where he will vote tomorrow. He was accompanied by Secretary Cortelyou and Mr. Loeb, and occupied a private car attached to the regular 12:10 train for New York, on the Pennsylvania road. A special train will carry the President and his party to Oyster Ba,, where it is due to arrive at 1 o'clock. After remaining at Oyster Bay for an hour, the President will start back for Washington, reaching there at 8 o'clock tomorrow night.

NEW YORK, Nov. 2.—[Exclusive Dispatch.] The closing campaign in this city has been, despite anticipations to the contrary, one of the most dramatic and arduous ever known. Again has New York presented to the world the amazing spectacle of its best citizenship compelled to arouse themselves to withstand a conspiracy of plunder, fomented by the lowest elements of the population. The truly astonishing thing is that there should be any doubt of the result. With the entire reputable press of the city in favor of Mayor Low; with the educators and the philanthropists united in his support; with the pulpit flaming in his behalf and thundering against the influence of vice that would be sure to follow the restoration of Tammany, it would seem there should be no question that the common enemy would be driven off.

It is only because Tammany corruptionists know how to fill their own pockets and debauch an ignorant electorate through the back-door approaches to corporation magnates and midnight bargains with them, after the manner described in Mr. Lewis's recent book, "The Boss," that there is the faintest possibility of their carrying the election.

Comparing the bearing of the two candidates throughout the campaign, Fusion has certainly no reason to be ashamed of Mayor Low. He has been a dignified, yet forcible speaker. He has not minced his words in describing the animus in the Tammany government, but has shown most fervor and moral indignation in holding up to his fellow-citizens the infamous conduct of those corporation managers who would, for a price, betray the city.

As for Col. McClellan, he has not been able to give the impression on being a free emoral agent. His speeches have been perfunctory. He has been caught in gross errors of statement which he has not had the manliness to withdraw.

As for tomorrow's ouNook, there is sound reason for good cheer on the eve of a decisive day. Newspaper polls, favorable or unfavorable, count for little. Predictions of politicians are as hollow as their boasting. So far as can be judged by the main currents, neglecting eddies and the straws swirled about, the indications are that Mayor Low will be chosen for another term.

TAMMANY EXPECTS VICTORY.

[BY THE ASSOCIATED PRESS—P.M.]

NEW YORK, Nov. 2.—With every indication of a close struggle tomorrow, the eve of the battle finds the leaders of Fusion and Tammany loud in their predictions of an overwhelming triumph. So confident is Charles F. Murphy in his estimate of 100,000 plurality for McClellan, based on the reports of his district leaders, that tonight he published orders to go ahead with the preparations for a rousing celebration of the victory. The estimate of John J. Delaney, McClellan's personal campaign manager, places the plurality at 85,300, being 73,000 in Manhattan and the Bronx, 5000 in Brooklyn, 5500 in Queens and 1800 in Richmond.

While abating nothing in confidence, the Fusionist leaders claim no more than 30,000 plurality for Low, although it is said that their closest estimates point to a majority of about half that figure. The Fusionists pin their faith in victory on their ability to carry Brooklyn by at least 25,000, which, with estimated pluralities of 3000 in the Bronx and 2000 in Richmond and a drawn battle in Queens, will suffice to handsomely offset the conceded plurality of 12,000 for McClellan in Manhattan.

Not to lag behind the other combatants in confidence, William S. Devery announces that he expects to poll not less than 45 per cent. of the total registered vote. Devery was elated tonight when Police Commissioner Greene consented to have his returns telephoned to headquarters with those of Low and McClellan, instead of being sent in by mesenger with those of the rest of the field. Considerable interest attaches to the size of the vote that Devery will control, and it may have a serious influence on the results.

The usual reports of "colonization" on a large scale are still industriously circulated, and the campaign of State Superintendent Morgan to check illegal voting, which was concluded today by the summoning of several hundred witnesses to headquarters to testify to hundreds of cases of illegal registration, has been the most complete inquisition undertaken in the history of the city. No less than three thousand suspicious cases have been investigated, and out of a total registration of 628,880 and it is probable that many arrests will be made tomorrow, when every polling-place will be under the close scrutiny of the superintendent's deputies, who will have the assistance of the strongest force of watchers ever placed at the polls, organized by the Citizens' Union. With these precautions, it is predicted that illegal voting will be reduced to a minimum. Tammany made its final preparations for the struggle tonight by the distribution of sinews of war to the amount of between $150,000 and $200,000 to the district leaders for election purposes.

An interesting minor feature of the situation was the declaration today by Deputy Attorney-General T. C. Crain that the destruction of the houses of 500 voters in the fire at Coney Island yesterday, being "an act of God," could not be used as a pretext for depriving them of the right to vote.

The polls will open tomorrow at 6 o'clock a.m. and close at 5 o'clock p.m.

The indications are for fine weather, a heavy vote and a close finish.

OHIO.

NO COMPARISON OF RETURNS.

[BY THE ASSOCIATED PRESS—P.M.]

COLUMBUS (O.) Nov. 2.—On the eve of the election the estimates of the two parties continue to represent the two extremes. The Democrats give no figures on the State ticket and claim only a bare majority in the Legislature, while the Republicans claim only a bare majority in the exception, than ever before on the State ticket, and almost twice as large a majority in the Legislature as ever before.

It may be difficult to ascertain the result in Ohio tomorrow night from incomplete or early returns. Under the new municipal code enacted by the last Legislature, the wards and precincts in all places of 5000 population and over were changed this year, so that the vote tomorrow night cannot be compared with that of any previous election, except on such returns as come from the rural districts and towns of less than 5000 population. The Republicans claim that Johnson will be defeated for Governor by 100,000 plurality.

RAIN MAY AFFECT VOTE.

[BY THE ASSOCIATED PRESS—A.M.]

COLUMBUS (O.) Nov. 2.—With indications for rain throughout Ohio for tomorrow, the total vote may be much less than 900,000 on which the Republicans have been basing their plurality of nearly one hundred thousand for Governor and other State officers, with from forty to fifty in the Legislature on joint ballot for United States Senator. The Democrats give no figures on the State ticket, and claiming doubtful counties in their favor, estimate a Democratic majority of five on joint ballot. One statement from the Democratic State headquarters says the Legislature might stand on joint ballot 74 Democrats to 71 Republicans.

Republicans are offering bets on as high as 75,000 plurality, and that the majority on joint ballot in the Legislature will even exceed that of two years ago, when the Republicans carried several Democratic districts and counties and had the unusual plurality of 35 on joint ballot in reelecting Senator Foraker.

While there are several doubtful counties, the most important one in that district is Cuyahoga, the home of Hanna and Clark, and of Herrick and Johnson, the candidates for Senators and Governors. If the Republicans carry that county with its four Senators and ten Representatives, they will undoubtedly have the largest majority on joint ballot in the Legislature that was ever known. Without Cuyahoga county, the Republicans claim they will have the Senate by 22 to 11 and the House by 74 to 37, with a majority of 33 on joint ballot, but in this estimate they include Franklin and other doubtful counties in the Republican list.

By including Cuyahoga and other doubtful counties in their list, the Democrats claim that they would have the Senate by 17 to 16 and the House by 57 to 53, with a majority of 5 on joint ballot.

There have been less arrests for false registration than heretofore.

PENNSYLVANIA.

USUAL OFF-YEAR MAJORITY.

[BY THE ASSOCIATED PRESS—P.M.]

PHILADELPHIA, Nov. 2.—The general opinion, as expressed by the Republican leaders, is that Pennsylvania will tomorrow give the usual off-year majority for the Republican candidates. The Democratic State chairman and other Democratic State leaders decline to give figures, merely contenting themselves with the prediction that a full Democratic vote will be cast. The campaign has been a quiet one throughout, there having been fewer mass meetings and less political oratory than in many years.

Senator Penrose, chairman of the Republican State organization, said today: "The Republican State ticket should be elected by a majority of not less than 150,000, and the figures may reach 175,000."

Insurance Commissioner Durham, who is in control of the Republican organization in this city, said: "The Republican candidates on the city ticket should be elected by a majority of at least 100,000."

There is a split in the Democracy, a faction dividing from the regulars, with a full city and State ticket under the heading of the "Independent Party."

City Chairman Donnelly of the regular Democrats, when asked for his opinion on the outlook, said: "The regular Democratic ticket should poll at least 40,000 votes in Philadelphia tomorrow."

MASSACHUSETTS.

BOTH SIDES WORKING HARD.

[BY THE ASSOCIATED PRESS—P.M.]

BOSTON, Nov. 2.—With good weather tomorrow, the party managers agree that a heavy vote will be cast in Massachusetts, not only for Governor, but for the entire State ticket, as well as for minor offices and members of the Legislature. Not many years have the Democrats worked so hard, and their efforts have so thoroughly stirred up their opponents that the State has not been better canvassed for ten years.

Edward E. McSweeney, the campaign manager of William A. Gaston, leader of the Democratic ticket, said today: "We are perfectly satisfied. The voters will tell our story."

Thomas Talbot, chairman of the Republican State Committee, said of the prospects of Republican success: "Issues have passed away, but the people of this State can be depended on tomorrow to recognise honesty and fidelity such as Gov. Bates has shown."

RHODE ISLAND.

LOSS FOR THE DEMOCRATS.

[BY THE ASSOCIATED PRESS—P.M.]

PROVIDENCE (R. I.) Nov. 2.—The Democratic leaders expect to win tomorrow by about two thousand plurality, which is a loss of 5000 from last year's victory, while the Republicans express their belief that Col. Colt will win the Governorship by from 5000 to 7000.

NEW JERSEY.

REPUBLICAN CONTROL LIKELY.

[BY THE ASSOCIATED PRESS—P.M.]

TRENTON (N. J.) Nov. 2.—Unless the unexpected happens, the Republicans will retain control of both houses of the New Jersey Legislature as the result of tomorrow's election. Only two Senators are to be elected, and to gain control of the upper House, the Democrats will have to elect all of them, which is not considered probable.

The contest in Jersey City between Mayor Mark Fagan and his Democratic opponent, Police Justice James G. Murphy, promises to be exciting.

MARYLAND.

FOUGHT TO A FINISH.

[BY THE ASSOCIATED PRESS—P.M.]

BALTIMORE, Nov. 2.—Though the close of the State campaign was announced Saturday night, the two candidates for Governor did not relax their active labors until late tonight. Edwin Warfield, the Democratic nominee, spent the entire day in Howard county, his home county. Stevenson A. Williams, the Republican candidate, reached Baltimore today.

Chairman Murray A. Vandiver, of the Democratic State Central Committee, and Chairman John B. Hanna, of the Republican Committee, have issued lengthy addresses to their respective parties, in which a strong appeal is made to support the party nominees. Both parties anticipate a full vote, and an orderly and quiet election.

KENTUCKY.

WHERE SOCIALISTS SLIP UP.

[BY THE ASSOCIATED PRESS—P.M.]

LOUISVILLE (Ky.) Nov. 2.—The Democrats claim the State for Gov. Beckham by a majority of 20,000, and to this they add 5000 they expect the city of Louisville and Jefferson county to give their ticket.

The Republican State Campaign Committee is confident of the election of Col. Belknap and the entire Republican ticket, estimating the Republican majority in round numbers at 12,000.

The Socialist and Socialist Labor parties have full tickets in the field, but they cut absolutely no figure.

IOWA.

THEY'RE ALL A-CUMMIN'.

[BY THE ASSOCIATED PRESS—A.M.]

DES MOINES (Iowa) Nov. 2.—Everything points to a light vote tomorrow throughout the State. Estimates regarding Cummins's plurality for Governor run from 20,000 by the Democrats to 60,000 by the Republicans. There are five State tickets in the field, Republicans, Democrats, Socialists, Prohibition and People's.

TAKE YOUR CHOICE.

[BY THE ASSOCIATED PRESS—P.M.]

DES MOINES, Nov. 2.—Non-partisan observers predict a Republican plurality of from 50,000 to 55,000. Gov. Cummins claims 60,000 Republican. Chairman Spence gives no figures, and Democratic Chairman Jackson admits a Republican plurality of 20,000.

NEBRASKA.

WHERE IS B. BRYAN?

[BY THE ASSOCIATED PRESS—P.M.]

LINCOLN (Neb.) Nov. 2.—Chairman Lindsay of the Republican Committee insists that with an average vote, the State ticket will win by 15,000.

Chairman Webber of the Fusion Committee has no figures to offer.

NO NEWSPAPER ESTIMATE.

[BY THE ASSOCIATED PRESS—A.M.]

OMAHA, Nov. 2.—No newspaper or central committee chairman has ventured a serious estimate of the result of tomorrow's election in Nebraska. Less interest has been manifested than

(CONTINUED ON FOURTH PAGE.)

REDSKINS WARLIKE.

Second Fight With Sheriff's Men.

Ten Indians Reported Dead and Nine or Eleven Captured by Their Pursuers.

Seventy-five Savages Under the Lead of Charlie-Carries-Elk Planned First Encounter.

They Claim Their Rations Have Been so Reduced That They Must Kill Game.

[BY DIRECT WIRE TO THE TIMES.]

CHEYENNE (Wyo.) Nov. 2.—[Exclusive Dispatch.] Reports received today from the scene of Saturday evening's battle between a band of twenty-five Sioux Indians under Charlie-Carries-Elk and Eagle Feather, a graduate of the Carlisle Indian school, and a sheriff's posse, confirm the early stories of the conflict, and it now appears that the situation is more grave than early reports indicated. Sheriff W. H. Miller and Deputy Sheriff Charles Falkenburg were killed. Black Kettle, a notorious Sioux disturber, and five others were also killed, and Eagle Feather and nine others were seriously wounded.

The bodies of Miller and Falkenburg, the wounded Indians and the prisoners reached Newcastle this forenoon, where the full details of the battle on Little Lightning Creek were secured. Sheriff Miller and his deputies had been in pursuit of the Indians for ten days. A portion of the band was captured a week ago and sent to Newcastle, but the main band, reinforced by others hunting wild game in the Cheyenne River country, kept out of reach of the Sheriff and his deputies until Saturday evening.

Just as night was falling Sheriff Miller and his twelve deputies, six of them ranchmen, who were picked up on the way, overtook the Indians near the beaver dams on Lightning Creek. The warriors had stopped for the night in a tract of bad lands, and evidently were expecting trouble. Inspired by the lead of Eagle Feather and Black Kettle, a notorious Sioux warrior, they opened fire, and in the gathering dusk a pitched battle ensued. The Indians fired rapidly, but wildly, the white men deliberately and with steady aim. For an hour, the shots followed one another closely, spurts of flame cutting through the darkness like lightning, while the demoniac whoops of the Indians and the chanting death song of the wounded added weirdness to the scene.

At the first fire, Black Kettle fell and expired without a groan. As warrior after warrior fell, confusion seized the Indians, and, forgetting their cunning, they exposed themselves to the deadly aim of the ranchmen. A bullet took Falkenburg squarely in the neck, tearing a gaping wound that almost divided his head from his body.

Sheriff Miller was shot in the thigh, and in less than half an hour expired, with a message to his wife and children, half-spoken, on his lips.

Eagle Feather was struck by two bullets simultaneously and went down with both legs pierced. His fall disheartened his followers, and the few survivors fled into the darkness, leaving six dead and ten wounded on the sanguinary field.

At 10:30 o'clock last night Mrs. Miller left Newcastle for Lusk in a special train, expecting that her husband, who she believed still lived, would be taken to the latter place. In the meantime Deputies Davis and Hackney started for Newcastle overland, carrying the bodies of Miller and Falkenburg.

Late this afternoon Gov. Chatterton was advised by the authorities of Lusk that a second battle had taken place between Sheriff McDermott of the posse in pursuit of the Indians that escaped from Lightning Creek Saturday night, and a large band of Indians who had gathered unexpectedly near the Horseshoe Ranch, fifty miles east of the scene of Saturday night's fight. Ten Indians are reported killed and nine or eleven captured. None of the posse was injured.

No confirmation of this report has been received, but many ugly rumors are afloat. Gov. Chatterton is investigating, and if the situation is as serious as reported from Lusk, he will order one, and possibly two, companies of infantry.

ANOTHER ACCOUNT.

[BY THE ASSOCIATED PRESS—P.M.]

DENVER (Colo.) Nov. 2.—Five hundred men, including Sheriff's posses, augmented by volunteers from the ranches adjacent, are scouring the country in the vicinity of Lightning Creek, in Eastern Wyoming, in search of the band of Indians which, Saturday afternoon, fought a battle with Sheriff Miller's posse, killing the Sheriff and one deputy. The latest advices are to the effect that a second battle has been fought and ten Indians killed and eleven others captured, but this has not as yet been verified.

News from the scene of the trouble, which is twenty-five miles from telegraphic communication, is very meager. The Indians, seventy-five in number, said to be under the leadership of Charlie-Carries-Elk, are supposed to be Sioux from the Pine Ridge and Rosebud agencies in South Dakota. They have been hunting in the Cheyenne country, Wyoming, in violation of the game laws of the State. Be-

Miller, with a posse, went to the scene of their depredations last Saturday for the purpose of arresting the Indians. The Indians had received warning of the coming of the whites and prepared an ambuscade for them. The posse would have been entirely wiped out but for the fact that they were proceeding cautiously and were in a measure prepared for some trick on the part of the Indians.

At the first volley from the Indians, Sheriff Miller and his deputies hastily ran to cover, and then ensued a genuine Indian fight. The whites found refuge behind trees and boulders. It is thought that at least six Indians were killed and several others wounded, among the latter being Eagle Feather, a subchief.

The battle lasted almost an hour, when the Indians began to make their escape by ones and twos on horseback. They carried their dead and wounded with them, and are now believed to be well on their way to the Bad Lands in Nebraska. The officers did not attempt to follow, but sent a courier to Lusk, the nearest telegraph office, with a message to Gov. Chatterton, apprising him of what had occurred.

The news of the battle spread rapidly, and every ranchman for miles around armed himself and joined one of the numerous posses hastily organized to punish the Indians. The Governor will recommend to the Interior Department at Washington that the Indians must be immediately arrested.

For the past two weeks the band of Indians has been in northeastern Wyoming, slaughtering game in violation of the laws. In addition, the settlers have been complaining bitterly that the Indians have been killing and stealing their cattle. Settlers warned the leaders of the band to leave the country, but the redskins only laughed at them. They claimed that the government had so reduced the amount of rations that they were forced to kill game to keep from starving. Charlie-Carries-Elk openly declared that if he and his followers were driven too far they would fight.

When Sheriff Miller of Weston county was notified of the refusal of the Indians to get out of the State and of the threats made by them he organized a small posse, including R. D. Hackney, D. O. Johnson, Fred Howell, Lieut. B. F. Hilton and James Davis, and started for Beaver Creek, along which the redskins were encamped. Friday the Indian camp was reached. It was deserted by all except the squaws, children and a few old men, who were busy skinning wild animals and preparing the meat for winter use. The entire camp was placed under arrest and sent to Newcastle in charge of Lieut. Hilton.

The posse started on a search for the braves. They were located Saturday, and during the afternoon Sheriff Miller and his deputies started to close in on them. When the whites got within rifle range of the Indian camp they were suddenly fired upon, and the battle followed.

LAND OFFICE NOTIFIED.

DISPATCH FROM SEN. WARREN.

[BY THE ASSOCIATED PRESS—P.M.]

WASHINGTON, Nov. 2.—The General Land Office has received a telegram from Senator Warren of Wyoming regarding the fatal encounter between Indians and the authorities in Eastern Wyoming. The telegram says:

"Reliable information just received by Gov. Chatterton reports that the Indians had been illegally hunting on Lightning Creek, forty miles from Lusk, on the Northwestern Railroad. Sheriff Miller was seriously shot through the hip by the Indians, and a member of his posse, Falkenburg, was killed. Three Indians were killed. The Indians are reported by Putnam, County Clerk of Weston county, to be from Pine Ridge. Later information is to the effect that the Indians are Crows. The remainder of the party are at large in Wyoming and are supposed to be headed eastward toward Crawford, Neb."

Senator Warren suggests that the Indians should be arrested, and he expresses the opinion, that they can be reached either through Indian agents or the military authorities. The Indian officials here believe that the Indians involved are a band of Crows on their way to the Pine Ridge agency to make a visit. It is thought that their meat supply was exhausted, and they were hunting to obtain food.

LICENSE LAW INVOLVED.

[BY THE ASSOCIATED PRESS—A.M.]

CHEYENNE (Wyo.) Nov. 2.—Gov. Chatterton is awaiting additional information before ordering troops to the scene of the battle with the Indians. The Governor has called upon the Commissioner of Indian Affairs to assist in bringing the murderers to justice. He will also insist that no Indians be permitted to leave their reservations to hunt in Wyoming. Under the law, every Indian outside of the State must take out a gun license, which costs $50, and go with a professional guide when they hunt. It is held that every Indian who fails to do this violates the laws, and the general government, as guardian of the red men, is responsible to the State for the payment of the license.

The trouble has been brewing for a long time, and now that the Indians are aroused, it is feared there will be a serious outbreak before they are made to understand that the laws must be respected.

FAVORS ANNEXATION.

French Newspaper in Montreal Declares that Canada Should Become a Part of United States.

[BY THE ASSOCIATED PRESS—A.M.]

MONTREAL, Nov. 2.—Le Combat publishes an editorial in favor of the annexation of Canada to the United States. The paper points out that independence is impossible for Canada, and that annexation is the only alternative. It is argued that each province of the dominion should be represented by two Senators, and that if this was given Canada its interests would be quite safe.

KIDNAPED HIS CHILD.

Oliver Gilson of Pasadena Takes His Daughter from the Temporary Home of His Young Wife in Springfield, O.

[BY THE ASSOCIATED PRESS—P.M.]

SPRINGFIELD (O.) Nov. 2.—Oliver Gilson, a wealthy real-estate dealer of Pasadena, Cal., successfully kidnaped his twelve-year-old daughter last evening at the temporary home of his young wife in this city. He was detected in the act by his wife, and her screams aroused the neighborhood, but Gilson succeeded in bearing off the child, bareheaded, to his hotel.

Gilson's wife was Miss Florence McGuire, and she is said to have separated from him recently.

ELKINS MUCH BETTER.

PHILADELPHIA, Nov. 2.—William L. Elkins, the financier, who has been seriously ill for several weeks, passed a comfortable day today, and is much improved tonight.

To Cure a Cold in One Day
Laxative Bromo Quinine Tablets. All druggists refund the money if it fails to cure. E. W. Grove's signature is on each box. 25c.

WASHINGTON.

CONGRESSMEN ARRIVING.

Laying Plans for Work of the Extra Session.

Capt. Daniels Will Fight the Cuban Reciprocity Treaty.

Delegate Rodey and Fight for Statehood—No Habeas Corpus for Bert Ross.

[BY DIRECT WIRE TO THE TIMES.]

WASHINGTON, Nov. 2.—[Exclusive Dispatch.] Members of the California delegation in Congress have begun to arrive in town. Capt. Daniels of Riverside, who represents the new Eighth Congress District, got here today, as did Representative Needham. Senator Bard will come over from New York tomorrow and take up his quarters.

Capt. Daniels has taken the house occupied for many years by Senator Vest of Missouri, who retired from the Senate last March on account of failing health. This house is in Iowa Circle, and is near the center of activity in Washington during the Congressional season. Capt. Daniels says he is not going to vote for a bill putting the Cuban reciprocity treaty into effect, thereby differing from Representatives from some other districts in other parts of the country that will be affected adversely by the treaty. He said tonight that he considered it his absolute duty to his district to oppose the putting of the treaty into effect, although he admitted that the chances of its defeat seem small now, because so many Republicans have flopped from opposing it to either support of it or passive acquiescence in its ratification. He said: "But I hope that the latter will change before the final vote is taken, and that Congress will see fit to let the treaty die where it is. It would do a great deal of harm to Southern California."

Representative Needham comes to Washington this session prepared to give a considerable part of his time to the consideration of public-land legislation. He said tonight: "I believe that public-land matters will occupy a great deal of attention in both Senate and House this winter. In fact, I believe it will be one of the leading topics of discussion. My impression is that President Roosevelt, in his annual message, and Secretary of Interior Hitchcock, in his annual report, will have some direct recommendations to make and some important suggestions to offer. Until these recommendations and suggestions have been made I have very little to say about the trend that I think legislation should take. I believe legislation is necessary, and I believe we shall have some legislation."

NORTHERN SECURITIES CASE.

MOTION TO ADVANCE IT.

[BY THE ASSOCIATED PRESS—A.M.]

WASHINGTON, Nov. 2.—Assistant Attorney-General Somerby of Minnesota filed a motion in the Supreme Court of the United States for the advancement of the hearing of the case of the State of Minnesota vs. the Northern Securities Company to December 15 next, to follow the hearing in the case of the United States vs. the Northern Securities Company, which is set for December 14.

YARDS AND DOCKS.

ADMIRAL ENDICOTT'S FIGURES.

[BY THE ASSOCIATED PRESS—P.M.]

WASHINGTON, Nov. 2.—Rear-Admiral Endicott, Chief of the Bureau of Yards and Docks, in his annual report to the Secretary of the Navy says several of the yards, especially those at New York and Norfolk, are becoming congested, owing to their limited area, and unless some action is taken looking to their relief, their efficiency will become restricted.

The estimates for the coming fiscal year, it is explained, provide for continuing the work on dry docks at Charleston, New York and Norfolk and the steel floating dock at Cavite, Philippine Islands, and that with the exception of the estimate for the improvement of the waterfront at the New York yard $1,500,000, these are among the largest items for which estimates are submitted.

Among the larger items for which estimates are submitted for the yards named are the following: Mare Island, improving channel in Mare Island strait, $150,000; electric plant extension, $25,000; Puget Sound, to continue boat shop, $50,000; quay wall extension, $40,000; locomotive crane and track, $50,000.

"PEEP" FOR STATEHOOD.

RODEY MAKES THE FIRST.

[BY DIRECT WIRE TO THE TIMES.]

WASHINGTON, Nov. 2.—[Exclusive Dispatch.] The first real "peep" for an omnibus Statehood bill for Arizona, New Mexico and Oklahoma was heard in Washington today, when Delegate Rodey got here from New Mexico and said he understands the fight will be started again in earnest. The Democrats think that if they can get the Statehood business worked up strong enough, they will be able to make political capital out of it for the next Presidential campaign, since the President does not favor Statehood for all three of these Territories just now.

MADDEN GAVE AWAY PROOF SETS OF STAMPS.

LEADS TO INVESTIGATION OF HIS OFFICE'S AFFAIRS.

New York Philatelic Organ Says the Third Assistant Postmaster-General Sold Specimens—Madden Denies the Allegation.

[BY DIRECT WIRE TO THE TIMES.]

WASHINGTON, Nov. 2.—[Exclusive Dispatch.] Third Assistant Postmaster-General E. L. Madden, who comes from Detroit, is now being investigated by Postmaster-General Payne's sleuths. Madden has been subject to reports for some time that he would not escape investigation, and when Auditor Castle of the Postoffice Department stated in his annual report, made public a few days ago, that there was a chance for a good deal of carelessness in the third assistant's department, Postmaster-General Payne started an investigation. That investigation is very young yet, but it will not take long to finish it.

There appears this morning in a New York newspaper a story about Madden, and it was charged that he had been selling specimen stamps to stamp collectors. Madden has for years had charge of the engraving and issuing of postage stamps, and, of course, when he gets the first prints they are valuable to collectors. It is perfectly true that he has distributed specimen stamps among his friends. These stamps were mounted on nice little cards, and bore statements to the effect that they were specimen stamps of new government issues, but no suspicion has been heard in Washington that Madden had ever sold them, and he said today that he could court the fullest investigation into the whole business. He was even vehement about the matter, and declared he knew just where to trace this story about him.

Madden's friends have had the highest regards for his personal integrity, and the only real grumbling that ever has been heard here about him is that he has been a bit free in using union-labor influence for political purposes. That complaint has been made against him heretofore, and it is said that it comes from certain members of a union to which Madden belongs.

Postmaster-General Payne merely stated today that Madden's office is being investigated, and that when the work is ended a public statement will be made about the results attained.

MORE OF THE SAME.

[BY THE ASSOCIATED PRESS—A.M.]

WASHINGTON, Nov. 2.—Postmaster-General Payne today admitted that an investigation is being made of charges involving the office of Third Assistant Postmaster-General Madden, in connection with the speculation of philatelists in certain valuable specimen postage stamps. The charges were made in a philatelic organ in April, 1902, but were only brought to the attention of the President and Postmaster-General, it is said, last Friday, when an investigation of the matter was immediately ordered. The investigation is still in progress.

Madden today gave out a statement in which he says: "I court the fullest and most searching investigation. It will show the absolute falsity of such charges. There has not been during my administration a single stamp sold or a single proof of a stamp sold by me to any collector or to any other person whatsoever. Any statement to the contrary is false."

Postmaster-General Payne said today while the charges made in the philatelic organ were not directed against Mr. Madden, the allegations, however, involved his office.

MERELY "PROOF SETS."

[BY THE ASSOCIATED PRESS—P.M.]

WASHINGTON, Nov. 2.—It was stated today by a member of the Cabinet that for years it has been the custom for those having the contract for printing the stamps to furnish to the Third Assistant Postmaster-General what are known as "proof sets." Contrary to the general impression, these proofs are printed on cardboard, and are of no commercial value, being simply specimens. In this instance, the contractor was the Government Printing Office, and it is stated on the highest authority that fewer sets were called for than ever before. Gen. Bristow, under instructions from the Postmaster-General, has the matter in hand, but the statement was made by the member of the Cabinet referred to, that the custom of permitting persons to have "proof sets" was a long-established one.

BOX-FASTENER CASES.

[BY THE ASSOCIATED PRESS—A.M.]

WASHINGTON, Nov. 2.—The cases of W. H. Machen, Diller B. and Samuel Groff and George E. and Martha Lorenz, indicted on charges of conspiracy in connection with the sale of letter-box fasteners to the Postoffice Department, were today set for trial on November 23, in Terminal Court, No. 1, of the District of Columbia. Assistant Attorney Hugh Taggart, representing the prosecution, asked that, on account of the ill-health of Dist.-Atty. Beach, a date after the first week in December be fixed for the trial of the cases.

Charles A. Douglass and Samuel Maddox, for the defense, made pleas for early trials, the former offering a motion that November 16 be set as the date for the trial, with the understanding that if Mr. Beach is then unable to attend court a continuance should be granted. Justice Pritchard announced that as a compromise he would set the trials for November 23, and he urged attorneys for both sides to be ready at that time.

NEEDED APPROPRIATIONS.

[BY THE ASSOCIATED PRESS—P.M.]

WASHINGTON, Nov. 2.—Postmaster-General Payne, in his estimates forwarded to the treasury for transmission to Congress for appropriations needed during the fiscal year ending June 30, 1905, calls for an aggregate of $168,085,770 for the postal service. The deficit for the year ending June 30, 1905, is estimated at $8,613,709. The appropriation for the year ending June 30, 1904, was $153,51,550, and the estimated revenues for that year is $146,-304,643. The estimated revenues for 1905 is $159,454,065.

The heaviest item is $29,698,000 to railroads for transportation of mails, an increase of $1,456,070. Other important items include: Star-route service, $2,100,000, increase $1,140,000; compensation of postmasters, $24,000,000; increase $2,250,000; pay of letter-carriers, $20,-731,250, increase $1,602,450; letter-carriers and clerks, in charge of rural stations, $15,000,000, increase $3,000,000.

BEAVERS'S BAIL REDUCED.

[BY THE ASSOCIATED PRESS—P.M.]

NEW YORK, Nov. 2.—George W. Beavers, the indicted former postal official, was formally committed by Commissioner Hitchcock today to the custody of the United States Marshal, pending the action of the United States Circuit Judge on the warrant for the removal of Beavers to the jurisdiction of the Eastern District of New York for trial on the Brooklyn indictment. He was admitted by Judge Holt to $5000 bail pending the court's decision. Action was taken by Beavers's counsel to vacate the farrants for his removal to Washington for trial on the last three Washington indictments, Beavers being surrendered and applications for writs of habeas corpus being made for his release on the ground that simultaneous proceedings for his removal to different districts are illegal. On these applications Beavers was admitted to $3000 bail by Judge Holt, the total bail on which he is held being reduced from $22,000 to $3000.

The Brooklyn indictment is in connection with the Brandt-Dent contract for automatic cashiers.

BERT ROSS DOOMED.

HABEAS CORPUS REFUSED HIM.

[BY DIRECT WIRE TO THE TIMES.]

WASHINGTON, Nov. 2.—[Exclusive Dispatch.] The United States Supreme Court, in an opinion delivered today by Justice McKenna, sustained the United States Court for the Northern District of California, in refusing a writ of habeas corpus for Bert Ross, now awaiting execution for murder at San Quentin prison. This means that unless Gov. Pardee interferes, Ross will hang.

In 1899, Ross was convicted on a charge of robbery at San Diego and was sent there to serve a term in San Quentin. On the way north by steamer he assaulted Sheriff Ward of San Diego, jumped into San Luis Obispo harbor and swam ashore. The assault upon Ward was committed with a water bottle, and the blow was so severe that Ward was killed. Ross was caught and convicted of murder, and then attempted to escape death on the gallows by discovering an alleged defect in the California laws providing for the drawing of the grand jury, claiming that the grand jury that found the indictment against him was drawn illegally. Upon that point he fought the case to the highest court in the land, and has lost.

PUBLIC DEBT STATEMENT.

BIG BALANCE ON HAND.

[BY THE ASSOCIATED PRESS—P.M.]

WASHINGTON, Nov. 2.—The monthly statement of the public debt shows at the close of business, October 31, 1903, the total debt, less cash in the treasury, amounted to $920,462,501, which is an increase for the month of $2,649,956. The debt is recapitulated as follows: Interest-bearing debt, $895,277,060; debt on which interest has ceased since maturity, $1,196,930; debt bearing no interest, $338,565,913; total, $1,299,039,992. This amount, however, does not include $919,843,369 in certificates and treasury notes outstanding, which are offset by an equal amount of cash on hand held for their redemption.

The cash in the treasury is classified as follows: Gold reserve, $150,000,000; trust funds, $919,843,369; general fund, $149,222,991, in national bank depositories, $167,329,841; in Philippine Islands to credit of United States disbursing officers, $4,670,205; total, $1,391,076,907, against which there are demand liabilities outstanding amounting to $1,-102,429,504, which leaves a cash balance on hand of $288,637,402.

WASHINGTON BRIEFS.

Rural Carrier Appointed.

WASHINGTON, Nov. 2.—[Exclusive Dispatch.] Edward H. Honn has been appointed rural carrier at Colfax.

AMERICAN WOMAN A WHITED SEPULCHER.

ENGLISHMAN SEES IN HER THE SEEDS OF DESTRUCTION.

He Says She is Anarchical and that She is Engaged in Destroying Certain Sociological Facts Which Furnish the Foundation of the State.

[BY THE ASSOCIATED PRESS—A.M.]

NEW YORK, Nov. 2.—The American woman is declared to be a dangerous abnormality, says an article published today in the Nineteenth Century, says a Herald dispatch from London. From the writer's point of view American femininity is little better than a whited sepulcher.

"The character of the American woman of today," he says, "is the product partly of racial modification and partly of the social conditions of a commercial age. We have many opportunities of studying the American woman, for she has undertaken to annex as much of Europe as practicable, and has succeeded very fairly. It is considered by the taste of the day quite creditable that some pork packer's dollars from Chicago should buy a coronet in Mayfair.

"The American woman is claimed by her admirers as being independent, but she is more than that; she is anarchical. The state has been built upon certain sociological facts as a foundation. The American woman is destroying these, and with them, therefore, the structure of the state as it exists now. Evidences that the American women are deliberately turning their back on natural laws have accumulated of recent years.

"It would seem that, while the American man unnaturally devotes all his days to money-making, the American woman, as unnaturally devotes her days to pleasure. Whereas the savage woman acted as a beast of burden to her lord, the American man works like a beast of burden beside his triumphing lady. Unless American civilization alters, it would seem to be doomed."

UNLUCKY SANTA FE TRAIN.

LA JUNTA (Colo.) Nov. 2.—Santa Fé passenger train, No. 6, eastbound, which was wrecked by unknown persons at Apishapa Creek last Friday, met with disaster again today at Thatcher, Colo., where the engine left the track and turned over on its side killing Fireman Charles Eeverhart of Syracuse, Kan. The accident is attributed to spreading of the rails.

Those Who Use "Garlands"
Are the best friends of "Garland" Stoves and Ranges.

SHE DIDN'T HAVE TICKET.

One of Dowie's Deaconesses Throws Railroad Schedule Out of Gear.

[BY DIRECT WIRE TO THE TIMES.]

PHILADELPHIA, Nov. 2.—[Exclusive Dispatch.] One of Dowie's deaconesses this morning managed to stop the entire machinery of the Pennsylvania railroad. She struck the great corporation in its most vulnerable spot at that, forcing it to disarrange the schedule of one of its fastest trains.

The deaconess was one of several hundred Dowieites, and had failed to procure a ticket. The conductor could not put her off the train, and it had to stand in the Broad-street station here three-quarters of an hour while the difficulty was adjusted. The delay threw the entire passenger schedule out of gear for most of the day.

TAKING SANTA FE INTO THE COMMUNITY.

[BY DIRECT WIRE TO THE TIMES.]

NEW YORK, Nov. 2.—[Exclusive Dispatch.] There is authority for the statement that the approaching annual meeting of the stockholders of the Atchison, Topeka and Santa Fé railroad will disclose that the recent purchases of the stock of that company have been made for the express purpose of establishing a "community of interest" among western railroads similar to that which exists in eastern trunk-line territory. The Union Pacific interests, as well as those of the Rock Island, it is believed, will be found to hold a sufficient amount of Atchison stock to entitle them to representation on the new board of directors.

President E. P. Ripley recently stated that control of the Atchison could not be bought in open market, for the reason that the shares are so widely distributed that no individual or faction could deliver a majority of the stock. The accuracy of this statement is not disputed. In fact, it is the condition that President Ripley describes that has led other large western railroad interests to secure a moderate amount of Atchison stock in order that they may have a proportionate voice in the management of that property. Complete harmony of interest among western roads is the object sought, and the attainment of this object is regarded as especially urgent at this time, because of the sign of diminishing revenues and necessity of maintaining a stable basis.

Of the four directors to be elected at the Atchison meeting, one is likely to be named by the Moores and another by E. H. Harriman and George J. Gould. No attempt, it is expected, will be made to change the control or the policy of the directors, but the road will be brought into "community of interest" with other western lines.

An indication of Harriman's purpose is looked for at the conference to be held in Salt Lake City within a few days. Representatives of various departments of the Union Pacific, Southern Pacific and Oregon Short Line will then meet Harriman and discuss measures for the betterment of traffic conditions.

ANTI-WRECKER CAMPAIGN.

[BY DIRECT WIRE TO THE TIMES.]

CHICAGO, Nov. 2.—[Exclusive Dispatch.] A reward of $5000 has been offered by the management of the Santa Fé Railroad for evidence sufficient to convict the persons guilty of wrecking train No. 6, October 30. This action is the beginning of a campaign by the company, by which it is hoped to make train hold-ups a serious matter for those who attempt them.

Owing to the fact that no one was killed in the wreck, the reward is considered extremely liberal, and one which is likely to bring results in the western country. The train which was wrecked included the car bearing bankers returning from the convention in San Francisco. After the wreck, it was discovered that someone had pulled the spikes and removed the rail joints at the bridge between Manzanola and Flower, Colo., which caused the derailing and the tumbling of the cars into the ditch.

The train-wreckers expected to get rich booty out of the express car, which, unknown to them, had been cut off the train before it reached the point of wreckage. Train-wrecking and attempts at train-wrecking have grown so numerous of late that the railroad managements are trying to check the evil.

NEW LINE IN MEXICO.

AMERICAN CAPITAL INTERESTED

[BY DIRECT WIRE TO THE TIMES.]

AUSTIN (Tex.) Nov. 2.—[Exclusive Dispatch.] A new group of American capitalists are about to enter the railroad building field of Mexico. The Mexican government will grant a concession for a new road next January. The road will run from the border of Arizona south and southeast to the city of Guadalajara, and probably to the City of Mexico. The new road will be called the Mexican and Pacific Coast line. The men principally interested in the project are David Moffot of Denver, Colo., and the principal stockholders in the Colorado Fuel and Iron Company.

It will start at Douglas, Ariz., where it will connect with the El Paso and Southwestern Railroad, and will run south to the great mining camps of Cananea, Mex. Thence the route is south, down the valley of the Yaqui River to a point near the mouth of that stream, and thence southeast down the Pacific coast of Mexico to the port of Altata. At Altata, the road will connect with the short line of railway which runs from that place to the city of Culiacan. The latter road has been acquired by the projectors of the new line. The route from Culiacan is down the Pacific coast to Rio Grande de Santiago River, and thence up the rich valley of that stream to the city of Guadalajara.

GERMAN TRUST COMPANY.

WANTS AMERICAN SECURITIES.

[BY THE ASSOCIATED PRESS—A.M.]

BERLIN, Nov. 2.—[By Atlantic Cable.] A special dispatch to the Tageblatt from Basle, Switzerland, says that a trust company for the handling of American railroad securities has been organized, the following firms participating: Speyer, Ehringer, Paravincini and Saracin and the following Berna Banks: Macurd, Nunberger, Berthoud & Pury. The capital is $1,000,000, and $1,500,000 in bonds will be issued.

"KNOCKING" PRIVATE CARS.

EQUIPMENT COMPANY PROPOSED

[BY DIRECT WIRE TO THE TIMES.]

CHICAGO, Nov. 2.—[Exclusive Dispatch.] A project is under consideration by the leading railway interests of the country to organize an equipment company with a capital stock of at least $5,000,000, which shall buy all refrigerator cars and cars of special types and operate them in the interest of the railroads. The plan was evolved by J. W. Midgely, and is understood to have received the approval of J. P. Morgan during his recent visit to Chicago.

The briefest outline of the plan is given by Midgely in a circular distributed among leading railway officials. Midgely was employed some time ago by Morgan and others to study the question of private cars and their effect on the traffic of the country and upon the railroads. He succeeded in convincing his employers that the ownership of private cars is the greatest evil afflicting the country's transportation system, and that railroads should own, or at least control, all rolling stock used by them.

ROCK ISLAND'S NEW LINE.

FROM LIMON TO DENVER.

[BY DIRECT WIRE TO THE TIMES.]

CHICAGO, Nov. 2.—[Exclusive Dispatch.] The Rock Island is planning to build from Limon, Colo., to Denver. It uses at present the Union Pacific tracks from Limon to Denver, a distance of ninety miles, under a ninety-nine years' contract, which can be terminated at any time by the Rock Island.

The Arkansas Valley and Western Railroad, which is surveying a line into Denver, is understood to be a Rock Island scheme. Surveyors locating the line into Denver are from the regular engineering forces of the Rock Island system. The cost of extension into Denver will be about $5,000,000, according to reports from the engineering department.

WESTERN PACIFIC.

ABSORBS AUXILIARY COMPANY.

[BY THE ASSOCIATED PRESS—A.M.]

SAN JOSE, Nov. 2.—An agreement involving the transfer of all the property of the San Francisco Railway and Transfer Company to the Western Pacific Railroad Company was filed for record here today. By its terms the San Francisco company agrees to sell all its real estate in Oakland, its Oakland franchise and all its terminal properties, depot, sites, maps, surveys, cars, tools and personal property for 397,315.75 and 120,000 shares of fully paid-up capital stock.

INDUSTRIOUS FIREBUGS AROUSE RIVERSIDE.

TRAMPS SEEK REVENGE ON THE SANTA FE RAILROAD.

Blaze Started in Two Refrigerator Cars and in the Station House—Combustibles Discovered Under Salt Lake Trestle Before They Could Be Lit.

RIVERSIDE, Nov. 2.—This city has been aroused to a pitch of unusual excitement by a number of attempts at incendiarism of a particularly malicious nature. At 10 o'clock last night the fire department was summoned to extinguish a fire in a refrigerator car belonging to the Santa Fé. There were unmistakable evidences of incendiarism, a section of the car having been packed with oily cotton waste and fired.

At 3 o'clock this morning the department was called out to extinguish a fire of exactly similar nature in another refrigerator car of the Santa Fé. Today the North street station of the Santa Fé was set on fire. This afternoon oily waste and combustible material was found under the big Salt Lake trestle over the Terquesquite Arroyo, placed there with the evident intention of being fired tonight.

The theory of the officers is that the work is that of tramps put off the trains who are seeking to get even with the railroad.

The funeral of Prof. Mommsen, who died at Charlottenburg, Germany, Sunday, probably will not be held before Thursday, as several of the Cabinet Ministers who will be present must attend the opening of the Academy at Posen on Wednesday.

City Hotels.

Bellevue Terrace Hotel
Sixth and Figueroa Tel. Main 448
Best appointed Family and Tourist Hotel. Spacious Grounds and Verandas. C. A. TARBLE & CO., Proprietors.

The Kenilworth
Home Telephone 5557.
1022 SOUTH HOPE STREET.
Los Angeles, Cal.
A modern family hotel, bright, sunny rooms, liberal table. Everything new and clean. Room and board, $5.00 per day. Special rates by the week. Take the University or Pico Heights car.

Restaurants.

Imperial Cafe. . .
243 SOUTH SPRING and 242 SOUTH BROADWAY.
. . . . Every Delicacy.

Today's Specialties
Ventilation, Quick Service and Comfort
Boiled Salmon, Caper Sauce.....25c
Corn Beef and Cabbage.....25c
Beef a la Mode, with Noodles.....25c
Calves' Brains, Scrambled Eggs.....30c
Pickled Lamb Tongue, Vinaigrette Sauce.....30c
Salmi of Teal Duck, Hunter style...30c
Sweetbread Saute, Mushrooms.....40c
Imported Pilsener and Wurtzburger on draught.
Music from 12 to 2:30, and 6 till closed.

DEL MONTE TAVERN,
219-221 W. THIRD. Three Floors—Private Dining Rooms. Cuisine and Service unexcelled. Music.

Hill's Sweet Picklechips
Are the "Saratoga Chips" of Pickledom. Thin wafers of cucumbers delicately spiced.

Winter Resorts.

LOMA LINDA HOTEL
The Prettiest Place on Earth
Excursion on Southern Pacific Railroad
Saturday, November 7th.
$5 Round Trip, Including One Day at Hotel.
Trains leave Southern Pacific Arcade Depot at 12:15 and 4:25 p.m. Saturday, returning Sunday evening. Tickets on sale at
HOTEL AGENCY,
207 West Third St. Los Angeles, Cal.

LANGHAM HOTEL

S. E. cor. Mason and Fifth Sts., San Francisco, Cal. All front, sunny rooms. Refurnished, under new management. Single rooms 75c up. Suites $2.00 and up. Cafe connected with hotel. Send for booklet, or apply to Tourist Information Bureau, 311 W. 4th, Los Angeles.

Beautiful Santa Barbara By-the-Sea.
Very low rates for the Summer are offered by the
Arlington Hotel
WRITE FOR BOOKLET
E. P. DUNN, : : Proprietor

Relief Hot Springs
SAN JACINTO, CAL.
A Charming Health Resort.
HOT SULPHUR, MUD AND SODA BATHS.
Nature's purifying remedies for rheumatism, hemorrhoids, blood and skin diseases. Good table board and excellent hotel accommodations.
FOR TERMS:—Travel and Hotel Bureau 327 W. Third St.; Peck's Tourist Bureau, 410 S. Broadway; or Geo. F. Taylor, 1204 S. Spring St., Los Angeles, Cal.

Warm Plunge
North Beach, Santa Monica
Filled fresh every day and heated to a temperature of 85 deg. Unrivalled and absolutely safe surf bathing. Now is the most beautiful season of the year at the beach.

Elsinore the gem of all resorts. Fine, large swimming pool, mud and hot mineral baths—efficacious in the cure of rheumatism, stomach and kidney troubles.
Write J. H. TRAPHAGEN, Mgr.
or Peck's Information Bureau, 410 South Broadway.

HOTEL MENTONE,
MENTONE, CAL.
A health resort for those suffering from lung and throat affections. 70 miles from Los Angeles on Kite-shaped track of Santa Fe R. R. Cottage tents for those who prefer outdoor life. The Neal method of treatment for consumption. Treatment optional. Booklet on application.
A. E. SCHULTZ, Manager.

BIMINI BATHS.
NATURAL HOT MINERAL WATER
Magnificent Bathing Pavilion 200 feet long; large plunge 100 feet long; hot private tub baths for individuals. ALL BATHS—25c.
Open Evenings. Take Eighth-street Traction car marked First Street. It goes through without transfer.

City Hotels.

The Angelus
LOS ANGELES FAMOUS
NEW HOTEL.
Opened January, 1903
MOST CENTRAL. BEST ONLY.
REASONABLE RATES.

The Knutsford
SALT LAKE CITY.
The only first class hotel. Commercial and Tourist trade solicited.
G. S. HOLMES, Prop.

Natick House
CORNER FIRST AND MAIN.
HART BROS., Props.
"The Popular Motel"—175 rooms newly furnished. Strictly first-class. American plan—$1.25 to $2.00. European plan—50 cents up.

Hotel Rosslyn
421 SOUTH MAIN ST.
HART BROS., Props. 120 rooms renovated and newly furnished. First-class. European plan 75c and up per day and American plan $1.50 and up per day. Natick Motor 'bus to and from depots and other hotel free. T. M. HYNES, Mgr.

Hotel Cecil
The handsomest furnished family hotel in the city. Perfect cuisine and efficient service. Hot and cold running water and heat in every room. All outside rooms. American plan from $2 per day. European plan from $1 per day. Special rates by the week or month. Cor. First and Olive Streets.

The Broadway Van Nuys,
—416 SOUTH BROADWAY—
In the center of the shopping district.
Seventy suites with private bath.
All Modern Conveniences.
Two Elevators. Rooms Reasonable.
Table the Best. Beds the Best.
Rates—American plan, $2.50 to $3.00 per day.
European, $1 to $4 per day.
C. C. LOOMIS and HARRY LOOMIS, Proprietors.

HOTEL LINCOLN SECOND & HILL
Leading Family and Transient House. Thoroughly renovated throughout. A homelike place to direct your friends to. Free baths and every convenience furnished guests. Five minutes business center. American Plan $1.25 to $2.50 per day. European, 50c to $1.50. Special rates and carriage fare from Boats and Depots allowed permanent guests. Both phones 666.
L. M. & W. D. MONTGOMERY, Props.

HOTEL WILSON
126 WEST FIRST STREET.
All street cars stop here. Well lighted, airy rooms, neatly furnished and clean. European plan. Rates—50c to $1.50 per day.

The James Apartments. Three rooms containing all the conveniences of a five room flat. Kitchen and bath with each suite. MRS. H. HARROD, 943 S. Hill St. Blue 6051; Home 6051.

PACIFIC SLOPE.

HOLY ROLLERS ROLL AWAY.

Fears of Violence Cause the Apostles to Flee.

People of Corvallis Object to Strange Religious Sect.

Violent Storms on Coast—Portland in a Bad Way—Wreck Investigation.

[BY THE ASSOCIATED PRESS—P.M.]

CORVALLIS (Or.) Nov. 2.—The flight of Apostles Creffield and Crooks from town is the latest development in the sensation caused here by the sect known as the "Holy Rollers." They went without ceremony, Creffield in a swiftly driven buggy, going south, and Brooks, it is supposed, going on foot. Fear of bodily harm, it is said, was the incentive for their flight.

After successfully establishing their sanity before the County Board on Saturday, the so-called apostles returned to the Hurt House. As they left the jail they were told of a strong public sentiment against them, and were advised to leave town. They laughed at the idea, saying the "Lord would protect His own." Sunday about noon, Mr. Hurt, the owner of the Hurt House, a new convert to the sect, accompanied by his son, visited the sheriff and demanded protection, adding that if the county authorities did not protect the Holy Rollers from outrage, he would appeal to the Governor. The Sheriff promised assistance, and spent most of the night in the Hurt House. Although a large crowd stood around the place all day, no demonstration was made. Creffield and Brooks were anxious to leave the hotel early in the afternoon, but the crowd hung around the place all day, and neither cared to attempt flight under such conditions.

Late in the afternoon, however, the crowd began to dwindle, and, choosing a convenient opportunity, Brooks left the place and walked hurriedly away. There are reports to the effect that he is still hiding at one of the four or five houses in town in which the families, in whole or in part, are "Holy Rollers," but the general impression is to the contrary. Creffield took his leave an hour later. A buggy appeared at the door of the Hurt House, the apostle hurriedly entered it and the conveyance was driven swiftly away, going south. Its destination is supposed to have been an east side town, where an overland train could be boarded.

Had the apostles remained in town, it is common belief that there would have been further demonstrations. The public believe Creffield and Brooks were leading the converts into delusions and conditions likely to produce insanity. The destruction of furniture has not been confined strictly to the Hurt House, but converts in other immediate localities have burned their earthly possessions. The apostles taught their members to withdraw wholly from association with those who remained outside the fold of the "Holy Rollers."

RETURNS FOR TAXATION.

STATEMENT BY CONTROLLER.

[BY DIRECT WIRE TO THE TIMES.]

SACRAMENTO, Nov. 2.—State Controller Colgan has issued a statement of the taxable value of property in each county for 1903.

The value of real estate in all counties is $848,490,266 (San Francisco $261,960,506.) The value of improvements on real estate is $352,635,409 (San Francisco $128,159,408.) The value of personal property is $269,488,904 (San Francisco $122,147,473.) Money and solvent credits, $42,800,889 (San Francisco $33,599,659.) The total value of property as returned by the Auditor is $1,514,415,468. The value of railroads as assessed by the State Board of Equalization is $84,187,758. The grand total value of all property is $1,598,603,226. The original assessed value of mortgages is $151,520,861.

THIEF FIGHTS POSSE.

GUN PLAY AT SALINAS.

[BY DIRECT WIRE TO THE TIMES.]

SALINAS, Nov. 2.—[Exclusive Dispatch.] Main street was the scene of a running battle this evening when a stranger passed through on a stolen horse, and was saluted by a volley of shots from Sheriff Nesbit and Deputy Davis. The officers had received a telephone message from Alex Bramer, who lives at Corral de Tierra, about twenty miles from here, that the man had assaulted him, stolen his saddle-horse, and was headed for Salinas. The officers were on the alert and at 6:30 tonight the man described was seen leisurely riding down Main street. When in front of Ford and Sanborn's store, the officers stepped to the center of the street to intercept the stranger, at the same time ordering him to surrender.

With a curse the desperado reached for his pistol pocket. This was no sooner done than Deputy Sheriff Davis fired two shots at him. The stranger put spurs to his horse, and dashed down Main street with a posse of officers in pursuit. At 8 o'clock a report comes by telephone from San Juan that the residents of that town have joined the Sheriff's posse in the hunt, that they have the fugitive surrounded, and that a desperate gunfight is going on in the hills.

LAST TO LEAVE SHIP.

ENGINEER WARD AND HIS MEN.

[BY THE ASSOCIATED PRESS—P.M.]

SAN FRANCISCO, Nov. 2.—Chief Officer Bruce, of the lost steamer South Portland, was on the witness stand before Inspectors Bolles and Bulger today.

In answer to questions, he said the vessel had little or no headway when Capt. McIntyre launched a boat over the side, though the steamer's engines were running. Later, he said, the engines were stopped, and afterwards he asked the chief engineer to start the engines again and he would try to ruff the steamer on the beach.

Chief Engineer James Ward told of how he had remained in the engine room with his engines, and how all the men of his crew stood by ready to answer any call to duty, and when he went on deck he found the captain gone and both boats away from the steamer.

He told how he kept the engines going while the chief officer tried to reach the shore with the sinking vessel, and while Second Mate Ravens and the men of the crew built an extra life raft.

Then he stopped the engines, while the rafts were being put over the side, and then with the rafts towing alongside he started the engines again, and stood by the machinery until the water put out the fires and the engines stopped for want of steam. He and his men got on board the raft shortly before the steamer sank.

POLICY ALTERED.

INSURANCE AGENT INDICTED.

[BY THE ASSOCIATED PRESS—A.M.]

SAN JOSE, Nov. 2.—This morning in the Superior Court an information was presented against J. D. Chandler, charging him with felony. Chandler is an insurance agent at Gilroy and it is alleged that he altered the terms of a policy of the Metropolitan Life Insurance Company after it had been approved by the home office.

He issued a policy to Louisa Rodgers in which Mary C. Rodgers was named as the beneficiary, by the terms of which an endowment was to become due to the insured at the expiration of forty-eight years. It is alleged that after the policy had been approved by the head officers of the company, and returned to the agent at Gilroy, the insured refused to accept it on the ground that there was a mistake as to the length it was to run, whereupon, it is alleged, Chandler, without notifying the home office, changed the figures "48" to "20." he will be arraigned Wednesday morning.

LOW GRADE COPPER ORE.

EXPERIMENTATION WITH IT.

[BY THE ASSOCIATED PRESS—A.M.]

UNIVERSITY OF CALIFORNIA, Nov. 2.—Experiments are now being conducted in the mining department of the University of California in an effort to find a practical process of successfully working low-grade copper ores. The work in this direction is watched with great interest, owing to the large deposits of low-grade copper ore on this Coast and particularly in California. These deposits are unprofitable to work with the methods now in vogue.

It is said that recently two mining students at Cornell University have discovered that by using a higher temperature and electrical currents in the treating of copper the cost which is now $5 a ton can be reduced one-half. In Wales, ores that run only three-tenths of 1 per cent. of copper are worked so as to yield a good profit, but the process has been preserved secret there for many years.

PORTLAND IN BAD WAY.

NO COIN IN TREASURY.

[BY THE ASSOCIATED PRESS—P.M.]

PORTLAND (Or.) Nov. 2.—Unless a special session of the Oregon Legislature is called to legalize the January levy, the city of Portland and Multnomah county will be without finances for the ensuing year.

"Without the January tax levy the city government cannot exist; it must go to pieces," said Mayor Williams today. "The charter for the city of Portland makes it illegal for the city to go into debt. The coin must be in the treasury. City Councilmen who would vote to contract a debt would, under existing law, be guilty of malfeasance in office.

"There will be about $50,000 with which to run the city government after January 1, next. This amount is only a drop in the bucket, and would last but two months.

"Multnomah county is already thirteen months behind in its warrants, and debt would increase at the rate of $20,000 a month unless the January tax levy should be collected."

DRIVEN BACK BY GALES.

BARK KATIE FLICKINGER.

[BY THE ASSOCIATED PRESS—P.M.]

PORT TOWNSEND (Wash.) Nov. 2.—Owing to adverse weather encountered on the Washington coast last Saturday, the barkentine Katie Flickinger returned to this harbor this morning with several feet of water in her hold. The Flickinger sailed from Tacoma the latter part of last week with a cargo consigned to San Pedro. The master of the Flickinger reports that the schooner Philippine also encountered the same gale.

The Flickinger will be obliged to discharge her cargo and caulk before continuing on her present voyage.

STORM-BOUND STEAMERS.

[BY THE ASSOCIATED PRESS—P.M.]

PORTLAND (Or.) Nov. 2.—The steamer Alliance, which sailed from this city for San Francisco over a week ago, is detained at Marshfield, being unable to go to sea on account of the storm which has been raging along the coast for several days.

The steamer Navarro, from San Francisco for this port, is also storm bound at Marshfield, and will be several days late in arriving here.

The storm has been a general one along the Washington and Oregon coasts, and while no serious distresses are reported, several minor casualties have occurred. The storm was particularly severe off the mouth of the Columbia River, and nearly a dozen vessels are detained at Astoria.

SLOPE BRIEFS.

Boy Fooled With Pistol.

VALLEJO, Nov. 2.—Frank Alexander, the 12-year-old son of F. W. Alexander, who lives on the Napa road about six miles from this city, was accidentally shot and killed while handling his father's pistol, which he found in a bureau drawer on Saturday night.

Sisters Contest Will.

SAN FRANCISCO, Nov. 2.—Alice Ann Hart and Mary E. Carter today filed a contest to the will of Isabella Duncan Clark, who committed suicide in Dr. McNutt's sanitarium on September 9, last, leaving her entire estate to her sister, Grace E. Strohn, with the exception of a few books which she bequeathed to Dr. McNutt. In their complaint the contestants allege that their sister was influenced against them while at the sanitarium.

Pharmacist Elkus Suspended.

SAN FRANCISCO, Nov. 2.—C. W. Elkus, pharmacist at the United States Marine Hospital in this city, has been suspended from duty by Dr. Stimson, the commanding officer of the hospital, after an official investigation of charges brought against him touching upon the character of his service in the hospital.

Lewis and Clarke Fair.

PORTLAND (Or.) Nov. 2.—Formal invitations to foreign governments to participate in the Lewis and Clarke fair, have been prepared, and will be forwarded to the State Department, and from there sent through the Diplomatic Corps to the various powers.

Big Cargo of Sperm Oil.

SAN FRANCISCO, Nov. 2.—The steam whaler Beluga arrived today from the North with a big cargo valued at more than $150,000. The vessel's hold contained thirty thousand pounds of whale bone, 3750 gallons of oil and a quantity of furs. The whaling schooner Gatama has arrived. She got no whales and her cruise is said to involve a loss of $11,000 to her owners.

Tore His Chest Away.

SAN FRANCISCO, Nov. 2.—A half section of an emery wheel, which burst while he was sharpening a tool on it, was hurled almost through the body of Donato Matteucci, a blacksmith and wagon maker, today. The missile struck him in the right chest, and it tore away the flesh and bone so badly that the organs of the chest cavity were exposed. The man died as he was being carried into the harbor hospital.

New Rates on Flour.

SAN FRANCISCO, Nov. 2.—Today a number of new rates on flour and wheat shipments from Vancouver, Seattle, Tacoma, Portland and this city to the Orient go into effect. From the first four ports named, the rate on flour has been advanced from $3 to $3.50 a ton, and on wheat from $4 to $4.50 a ton.

New Klondike Diggings.

VICTORIA (B. C.) Nov. 2.—The steamer Amur which arrived today from Skagway reports a new strike sixty miles north of the Alsek diggings, northwest of White Horse, where the discoverer took out $700 in ten days in nuggets and coarse gold from the surface. A stampede was on from White Horse.

Alleged Land Conspirators.

PORTLAND (Or.) Nov. 2.—The preliminary hearing of Miss Mariel Ware, Horace G. McKinley and S. A. D. Puter, who have been indicted by the Federal grand jury on charges of forgery and conspiracy to defraud the government out of lands in connection with the Southern Oregon land frauds, has been set for next Saturday afternoon. The trio will appear before Judge Bellinger in the Federal Court.

To Inspect Imported Foods.

SACRAMENTO, Nov. 2.—James Wilson, Secretary of Agriculture, has appointed Ellwood Cooper, under date of October 16, a special agent of the Bureau of Chemistry to act under the law of March 3, 1903, to investigate the character of imported foods, also to act under the law of July 1, 1902, relative to misbranded goods passing from one State to another.

Downfall of a Veteran.

NAPA, Nov. 2.—H. W. Morrell, a veteran soldier, who recently tried to pass a check to which J. C. Fawver's name was signed, pleaded guilty to forgery today, and threw himself on the mercy of the court. The District Attorney made a plea for leniency and the prisoner spoke in his own behalf, stating that he had served during the Civil War, and had committed the crime while drunk. Judge Gesford sentenced him to three years in Folsom prison.

BIG FOUR WRECK.

Responsibility for it Placed by the General Superintendent on the Crew of the Football Special.

[BY THE ASSOCIATED PRESS—P.M.]

INDIANAPOLIS, Nov. 2.—After an official investigation by the Big Four officials into the cause of the wreck Saturday morning, Supt. Van Winkle tonight said the crew in charge of the football special was responsible for the wreck, because they failed to exercise the required caution.

There have been no more deaths today. The injured are in about the same condition.

SCORNED BASE BRIBE.

Poolroom's Offer of Three Hundred Thousand Dollars to New York Police Commissioner Was Rejected.

[BY THE ASSOCIATED PRESS—A.M.]

NEW YORK, Nov. 2.—Police Commissioner Greene declared today that last June an agent of a poolroom syndicate made an offer to the Deputy Commissioner Piper of $300,000 to allow the poolrooms of the city to run quietly until January 1. The Commissioner said that not only had the offer been turned aside with scorn and indignation, but an effort had been made to have the agent of the poolroom indicted. This effort, however, failed.

If Your Bunion Hurts You

See Dr. Seaton, Chiropodist, 2114 S. Spring.

Every Home With a Piano

Has need of a Pianola. The day has passed when the piano is an instrument for only those who have the time and opportunity to study. The piano has been made an instrument that everyone can play, and play perfectly—simply with the aid of

The Pianola

To the one who has always loved music, and never been able to play for themselves, think what this means. Every home can have any music any time if they have the Pianola. We are sole agents.

Exclusive agents for the genuine Chickering Piano made in Boston—beware of imitations.

Southern California Music Co.

332-334 S. Broadway.

"THE QUALITY STORE"

The Highest Attainment of the Tailor's Art.....

Is represented in our new fall display of men's ready-to-wear apparel. Suits, top coats and overcoats that are perfect in fit, style and finish.

It's your privilege to see these clothes and our pleasure to show them whether you are ready to purchase or not.

Fall Suits $10 to $35

Top Coats and Overcoats $10 to $42.50

MULLEN & BLUETT CLOTHING CO.

First and Spring

Colonist Rates

From Eastern points to

California

Sept. 15 to Nov. 30.

From Chicago - - - - $33
St. Louis or New Orleans 30
Omaha, Kansas City or Houston - - - - - 25
Other points in proportion.

CHOICE OF ALL ROUTES ACROSS THE CONTINENT.

All agents will honor applications for prepaid tickets.

Full particulars at 261 S. Spring Street.

Southern Pacific.

Fall Stationery

All the latest styles and tints. Something new in grays and blues, at 50c and 75c a box.

FORD SMITH & LITTLE CO.
330 South Broadway.

WALTHAM AND ELGIN WATCHES.

Men's, gold filled cases, $15 to $25. In solid gold $35 to $75.

You know the watches are right. Comparison will show the prices to be right.

J. Abramson,
Jeweler and Silversmith
133 S. Spring

"Coal is Scarce"

Prices Advancing

Coal famine extending westward, but we always take care of our customers. Are you one?

Diamond Coal Co.

Main 318. Home 318. 235 W. Third, near Broadway.

Hale's
Cash Store
107-109 North Spring Street.

Pequot Sheet Prices

Nothing need be said regarding the quality of Pequot sheets, for their good points are known to every housekeeper in the land.

Pequot sheets, 63 by 90. Hale's price..... 54c

Pequot sheets, 72 by 90. Hale's price..... 59c

Pequot sheets, 81 by 90. Hale's price..... 64c

NOTE.—No sheets sold to dealers; quantity limited to each individual.

Pequot Pillow Cases

These celebrated pillow cases are famous for their fine, soft finish and their splendid wearing qualities.

Pequot pillow cases, 45 by 36. Hale's price..... 17½c

Pequot pillow cases, 42 by 36. Hale's price..... 16c

NOTE.—No pillow cases sold to dealers at these prices. We reserve the right to limit the quantity to any one individual.

SHEETS 43c

This is certainly the greatest bargain in a sheet that any store in this city ever advertised. Now that cotton is so high the price seems all the more remarkable. Not more than one dozen sheets will be sold to any individual.

Sheets come in 9-4 size—bleached—price this sale, only 43c.

Patronize Home Industry

... USE ...

Beet Sugar

Guaranteed to Preserve Fruits

Southern California Savings Bank

OVER $4,000,000 ASSETS. INCORPORATED 1885.

THE POPULAR

Gold Certificate

SAVING SYSTEM

Gives the advantages of all other forms of Saving Accounts

..... AND MORE .....

152-154 NORTH SPRING STREET

THE ORIENT.

MUKDEN REOCCUPATION CAUSES CONSTERNATION.

JAPANESE MUCH EXCITED BY NEWS OF RUSSIAN MOVE.

Conference of High Chinese Officials With the Dowager Empress Concerning the Situation—Russians Have Tartar General of Province Under Arrest.

[BY THE ASSOCIATED PRESS—P.M.]

YOKOHAMA, Nov. 2.—[By Asiatic Cable.] It is officially reported to Tokio from Wiju via Seoul, that the Russians are withdrawing from Yongampho, on the Yalu River and dismantling their fortress there, leaving only a small guard.

The reoccupation of Mukden by the Russians is officially confirmed at Tokio, where it has created great consternation.

Eighteen warships, representing various nations are now gathered at Yokohama in anticipation of the anniversary of the Japanese Emperor's birth, which will be celebrated tomorrow.

CONFERENCE WITH DOWAGER.

[BY THE ASSOCIATED PRESS—A.M.]

PEKING, Nov. 2.—A conference of high officials with the Dowager Empress concerning the reoccupation of Mukden by Russian troops was held today. Yuan Shi Kai, Governor-General of Chi Li province, was summoned hastily from Tien-tsin and proceeded directly to the palace.

The Russians have the Tartar general of Mukden province in custody in his Yamen.

COUNTING ON DELAY.

[BY THE ASSOCIATED PRESS—A.M.]

LONDON, Nov. 2.—The St. Petersburg correspondent of the Daily Mail says he learns that the Russian government does not expect war with Japan in any event before next spring, even should the negotiations fail.

The correspondent at Shanghai of the Daily Telegraph says he has learned from a reliable source in Tokio that although the negotiations between Russia and Japan continue, Japan is inflexible and a conflict, sooner or later, is regarded as inevitable.

FEARS THE WORST.

Little Chance that Labrador Explorers Are Alive is the Opinion of James Calder, a Lumberman.

[BY THE ASSOCIATED PRESS—P.M.]

ST. JOHNS (N. F.) Nov. 2.—James Calder, a lumberman, from Rigolet, Labrador, the last white man to see Leonidas Hubbard, Jr., of New York, assistant editor of Outing and head of the Labrador exploring expedition, arrived today. Calder expressed grave doubts as to the safety of the Hubbard party, which was attempting what he considers an impossible trip. Calder tried to dissuade Hubbard from venturing inland, but he persisted and as already told in these dispatches, he gave away nearly all his food before starting on the plea that he could not advance fast enough burdened with stores. His intention was to proceed north toward Ungava Bay but if possible his alternative was to travel to the southwest, hoping to break out on the Gulf of St. Lawrence.

It was the purpose of Hubbard to subsist on what he killed with the rifle, but Calder, who had previously traveled 150 miles inland through the forest, advised him taking a shotgun which would enable him to kill small game. Calder believes that the only chance for Hubbard and his two companions is that a party of Nauscopee Indians, following the same route six weeks later on a trapping expedition, may come up with him.

CRADDOCK LYNCHED.

Mob Composed Chiefly of Blacks, Hang Murderer and Burn the Body After His Death.

[BY THE ASSOCIATED PRESS—P.M.]

SHREVEPORT (La.) Nov. 2.—Joseph Craddock, a negro, was lynched by a mob, composed chiefly of blacks, at Tahlerstown, about seventeen miles from Shreveport, last night.

Craddock killed Wesley Chambers, colored, with an ax and frightfully mutilated the body. He then crept upon Dan Washington, a negro, and struck him on the head with the ax. Going to the Chambers cabin, he called Mercer, the brother of Wesley Chambers, beat him down with the ax and injured him so badly that he died today. Washington cannot possibly live.

Craddock was captured by a small posse of white men, but a crowd of between 125 and 150, composed largely of negroes, took possession of the prisoner. He was at once hanged to a tree, and burned beneath it after being pronounced dead. The men killed were inoffensive negroes.

OBITUARY.

Fred W. Moore.

SAN JOSE, Nov. 2.—Fred W. Moore, who succeeded the T. W. Spring Company, as proprietor of one of the largest mercantile houses in this city, died this afternoon of pneumonia. His illness was the effect of a hunting trip several weeks ago. He was 46 years of age, and a native of Santa Cruz. He leaves a widow and four children.

AT NEW YORK HOTELS.

NEW YORK, Nov. 2.—[Exclusive Dispatch.] At the Bartholdi, H. N. Stacy; Imperial, P. D. Rowen.

CRESTLINE'S SPECTACLE.

Pennsylvania Railroad a Loser by Nearly Half a Million Dollars.

[BY THE ASSOCIATED PRESS—A.M.]

CRESTLINE (O.) Nov. 2.—The Pennsylvania Railroad yards here presented a scene of ruin today, as a result of the explosion of a car of dynamite on a side track last evening. So far as learned, no lives were lost. It is estimated that the financial loss will run from $400,000 to $500,000. Hundreds of freight cars were almost completely demolished.

Dyspepsia

and *other stomach troubles* quickly relieved and in most cases surely cured by the use of

"Glycozone"

This scientific germicide is *absolutely harmless;* it subdues the inflammation of the mucous membrane of the stomach, and by removing the cause, effects a cure.

Used and recommended by leading physicians. Take no substitute and see that each bottle bears my signature. Trial size, $1.00, at druggists or by mail, from

Prof. Charles Marchant

59 Prince Street - - New York.

Send for Booklet.

Every phone order delivered by special bicycle delivery. Either phone Main 980.

Freight paid on any $5.00 order to R. R. points within 100 miles of Los Angeles.

Buy drugs at the biggest, the best, the safest drug store. Buy at the "Owl."

Only Pure Drugs.

All the years we have been selling drugs nothing but the purest quality has ever gone out of our store. The "Owl" always sells the best.

Wood Alcohol, per pint	20c
Carbolic Acid, per pint	50c
Glycerine, per pint	50c
Crude Carbolic Acid, pint	25c
Grain Alcohol, per pint	50c
Borax, per pound	10c
Alum, per pound	10c
Sulphur, per pound	10c
Soda Bicarbonate, Eng., lb	10c
Soda Hyposulphite, pound	5c
Tincture Arnica, pint	50c
Spirits Camphor, per pint	50c
Rose Water, per pint	50c
Tartaric Acid, per pound	50c
Sulphate of Zinc, per pound	25c
Citric Acid, per pound	50c
Copperas, per pound	5c
Sal. Ammonia, gran., per pound	25c
Epsom Salts, per pound	10c
Cream of Tartar, per pound	40c
Soda Phosphate, per pound	25c

Fine Toilet Soaps.

Not a more complete stock of fine toilet soaps in the city. As usual, the finest quality at the lowest prices.

Churchill's Antiseptic Soap, per cake 15c; per box	40c
Cuticura Soap, per cake	25c
Pear's unscented, per cake	15c
Roger & Gallet's, imported, per cake, 25c to	$1.00
Pinaud's, imported, per cake	35c to 75c
Richard's, imported per cake	25c
Colgate's Oatmeal Soap, per cake, 10c and	15c
Colgate's Glycerine Soap, per cake, 10c and	15c
4711 Soap, per cake	15c
Packer's Tar Soap	15c
Williams' Shaving Stick	25c
Colgate's Shaving Stick	25c
Williams' Shaving Soap	10c
Cuticura Shaving Soap	15c
Williams' Luxury Shaving Soap	30c
Kirk's Oatmeal Soap, 2 cakes	10c
Raymond's Olive Oil Soap, per cake	10c
Opal Soap, No. 4711, per cake	10c

Kirk's Irish Moss

The one cure for every cough. Take Kirk's Irish Moss for long standing, chronic and recent coughs. A simple remedy but an effective one. A remedy that gives relief to every one who takes it. Good size bottles for 25c and 50c.

The "Owl" Squirrel Killer

A squirrel and gopher killer that does the work. Phosphorus, strichnine, cyanide or other dangerous poisons cannot compare with the "Owl's" Squirrel Killer. This is absolutely certain to kill. 1-lb packages only 25c; also sold in bulk.

Quaker Bath Cabinets

Something that should be in every home. A Quaker Bath brings out all the impurities of the body through the pores and a bath costs but three cents. A promotor of good health. Regular $5.00 cabinets sold at the "Owl" for $3.50.

320 South Spring Street.

GOV. TOOLE SLOW TO ACT.

Petitions for Extra Session Flooding His Office.

Heinze and Scallon Deny Report That They are Dickering.

Butte and Boston Mine Case is Decided Against the Heinze Interests.

[BY THE ASSOCIATED PRESS—P.M.]

BUTTE (Mont.) Nov. 2.—A Helena dispatch to the Miner says that petitions from all sections of the State are pouring into the Governor's office, asking that an extra session of the Legislature be called to remedy the state of affairs existing in Montana as a result of the suspension of the Amalgamated mines and smelters. Gov. Toole as yet has made no announcement as to his determination in the matter.

NO NEGOTIATIONS ON.

[BY THE ASSOCIATED PRESS—A.M.]

BUTTE (Mont.) Nov. 2.—President William Scallon of the Anaconda Mining Company, and F. Augustus Heinze both deny that any negotiations are on for the purchase of the Heinze properties in Butte.

This denial followed a report emanating from Boston to the effect that Heinze had been offered $15,000,000 for his Butte mines.

DECIDES AGAINST HEINZE.

[BY THE ASSOCIATED PRESS—P.M.]

SAN FRANCISCO, Nov. 2.—The decision of the Circuit Court of Montana in the case of F. Augustus Heinze and as administrator of the estate of James Larkin and Clara A. Larkin, deceased, against the Butte and Boston Consolidated Mining Company, was affirmed by Judges Gilbert and Morrow of the Circuit Court of Appeals today. Judge Ross dissented to the decree.

The suit is for the ownership of the Snohomish and Tramway claims. The complainant, the Butte and Boston Mining Company, alleged that they own in fee simple an undivided one-half of the Snohomish claim, and an undivided two-thirds of the Tramway claim. Heinze claims that he purchased on October 16, 1897, from Daniel W. Connole, Catherine Sullivan, Patrick N. Sullivan, John McNamara, Bridget McNamara and Joseph Connole, the said property.

The sole object of the cross bill as filed by Heinze, he alleges, is to set forth his interest in the property which was sought to be partitioned, and to obtain a decree protecting his right therein, and distributing to him his proportion of the proceeds of the same in the case of a sale.

The decision of the Court of Appeals affirming the holding of the lower court finds in favor of the Butte and Boston Consolidated Mining Company.

The Circuit Court of Appeals, through Judge Ross, subsequently reversed the decision of the Circuit Court of Montana, in a case where the same parties were interested, referring to the appointment of a receiver.

KRUGER DOES NOT DESPAIR.

MENTONE (France) Nov. 2.—Paul Kruger, the former President of the Transvaal Republic, replying today to the gift of a statue from subscribers to the Pudrix, said:

"I do not despair. A man of my age has no further earthly expectations, but I have confidence in the justice of God. The younger generation will witness the triumphs of this justice, and will see the realization of our experience and patience. Thank you for all you have done for the cause of the Boers, and thank you for not forgetting me in my exile and grief."

FLASHES FROM THE WIRES.

During a demonstration in the laboratory of the St. Cloud (Minn.) Normal School yesterday afternoon, an explosion of chemicals took place. Prof. Keppel, in charge of the class, was seriously injured about the head and face, and Nat Garding, a student, may lose his sight as the result of burns. It is not known what caused the explosion.

A reward of $5000 is offered by the Santa Fé officials for capture and conviction of the persons who caused the wrecking of an eastbound passenger train from Denver at Apishapa Creek last Friday.

The Pacific Mail steamship Manchuria, which stuck on the ways Saturday, was successfully launched yesterday at the yards of the New York Shipbuilding Company, Camden.

Dominico Rashetto, who has a wife and several children in Italy, was so insistent yesterday that Mrs. Guiseppe Denilcola of West Hoboken, N. J., elope with him that she shot and killed him at her home.

The St. Clair county (Ill.) Grand Jury adjourned yesterday after returning eleven secret indictments against persons believed to have participated in the lynching of the Negro school teacher, David Wyatt, last June.

Approximate estimates of French crops for 1903 are as follows: Barley, 16,688,964 hectolitres, (a hectolitre is 2.84 bushels), as compared with 14,782,516 in 1902; oats, 111,141,567 hectolitres, compared to 97,586,081 hectolitres.

Abbe Perosi, the director of the Sistine choir, has been called to Rome by the Pope to prepare and conduct a mass in the Gregorian chant to be held in the Chapel of St. Gregor in honor of St. Gregor the Great, March 4, 1904. Five hundred singers will participate in the production.

James Weisinger shot and killed his brothers Frank and Louis yesterday at the farm of their father, L. W. Weisinger, at Pottsville, Pa.

Sir Edward Egerton, British Minister at Athens, has been appointed British Ambassador at Madrid, in succession to Sir Henry Mortimer Durand, recently appointed Ambassador to the United States.

A correspondent of the London Times in Russia has sent to his paper a secret document which M. von Plehve, Russian Minister of the Interior, has addressed to M. Haenger, Minister of Public Instruction, showing the widespread dissatisfaction existing in Russian schools.

His wild gesticulations mistaken for the frenzy of a maniac, Frank Hayden was choked to death Sunday night in Chicago. A piece of doughnut lodged in his throat, depriving him of the power of speech, and when he struck himself on the back and beckoned his friends to do the same, none did so.

A surgeon named Von Manteuffel, at Dorpat, in the government of Livonia, Russia, recently removed a bullet from a woman's heart and the patient lived three days after the operation. The bullet had traversed her heart, but had not penetrated its larger cavity.

Three men have been burned to death at Chester, Pa., in a fire that destroyed a boathouse on the Delaware River. They were Lewis Pierce, Samuel Lawrence, and James Campbell.

Suspected of giving information of "graft" to the Chicago Council committee, Thomas Hawkins, a Negro, was shot and mortally wounded Sunday night by "Mose" Love, also colored.

IN ADVISORY CAPACITY.

NEW YORK, Nov. 2.—Kuhn, Loeb & Co. of this city have been requested to act in an advisory capacity to the Trust company formed in Switzerland to deal in American securities.

PITH OF NEWS FROM THE MIDDLE WEST.

[BY DIRECT WIRE TO THE TIMES.]

CHICAGO (Ill.) Nov. 2.—[Exclusive Dispatch.] The Windy City's long spell of unprecedentedly fine weather may be encroached upon as showers were reported today within 100 miles, the storm extending over the central Mississippi Valley, but losing its force when coming within hailing distance of Chicago. The maximum of 59 and the minimum of 53, with a lulling breeze at the rate of 18 miles an hour, made up conditions bordering on the ideal, which are general over a vast region. The weather man fails to scent a cold wave. Temperatures at 7 a.m.: New York, 70; Boston, 53; Philadelphia, 56; Washington, 48; Chicago, 54; Minneapolis, 42; Cincinnati, 58; St. Louis, 62.

FARWELL'S WILL FILED.

The will of Charles B. Farwell was filed in the Probate Court today, and disposed of personal property valued at not to exceed $1,780,000 and real property worth $20,000. The heirs-at-law named in the instrument are the sole beneficiaries.

FICKLE LIEUTENANT.

Following the sudden cancellation of the wedding of Miss Alice Fessenden of Highland Park to Lieut. Burt W. Phillips of Fort Sheridan comes the news of the young soldier's disappearance. Rumors have it that the engagement was broken when it became known that he loved an eastern girl more ardently than he did Miss Fessenden. Mrs. Fessenden declined today to affirm or deny the report.

THEATERS TO BE FIREPROOF.

Mayor Harrison tonight reported to the City Council that nearly every theater in the city is violating the building and fires law. It was recommended that action be taken to make the playhouses safe for public attendance. Of the thirty-six theaters and public places of amusement, the following theaters alone are reported fireproof: Bush Temple, Garrick Studebaker, Auditorium, Masonic Temple and Great Northern.

SIXTEEN MEN INDICTED.

[BY DIRECT WIRE TO THE TIMES.]

BELLEVILLE (Ill.) Nov. 2.—[Exclusive Dispatch.] Sixteen men who participated in the lynching of David S. Wyatt, the negro school teacher, here three months ago, have been indicted. The men are not charged with doing the lynching, but with malicious destruction of property.

BUTLER'S BAIL RAISED.

[BY DIRECT WIRE TO THE TIMES.]

JOLIET (Ill.) Nov. 2.—[Exclusive Dispatch.] Cashier Andrew H. Butler of the Lockport State Exchange Bank was arrested for a second time tonight on the charge of embezzlement. The arrest was due to the general feeling among the depositors that the bail furnished Saturday night by Butler was not sufficient. An additional bond of $2000 was furnished, making the total $5000.

BANK TO REORGANIZE.

[BY DIRECT WIRE TO THE TIMES.]

PRINCETON (Wis.) Nov. 2.—[Exclusive Dispatch.] Stockholders have decided to reorganize the Princeton Bank. A shortage of $30,000 is to be made up after deducting amounts turned over by Cashier Selmer, whose speculations caused the trouble.

WANTS HONEY WITH HIM.

[BY DIRECT WIRE TO THE TIMES.]

QUINCY (Ill.) Nov. 2.—[Exclusive Dispatch.] The will of John Moore, filed for probate today, is a remarkable document. After bequeathing $1000 each to Blessing Hospital and Woodland Home, the testator says: "My remains to be cremated, and for that purpose taken to Davenport, Iowa. My pet dog, Honey, who loves me, is to be cremated at the same time, that our ashes may mingle.

END OF HUSH.

[BY DIRECT WIRE TO THE TIMES.]

SOUTH BEND (Ind.) Nov. 2.—[Exclusive Dispatch.] Joseph Hush, aged 110, died last night at the residence of his daughter here. He was born September 15, 1793, in New Jersey. He settled in this county fifty years ago. Until a few months ago he was vigorous enough to walk eighteen miles in a day.

MAD-DOG SCARE.

[BY DIRECT WIRE TO THE TIMES.]

OSHKOSH (Wis.) Nov. 2.—[Exclusive Dispatch.] The village of Butte Desmorts, six miles west of this city, is in the throes of a mad-dog scare, and a dozen canines have been slaughtered in the last two days. A tramp dog, apparently afflicted with rabies, bit a number of other dogs and one girl.

BROKE CONNECTING LINK.

[BY DIRECT WIRE TO THE TIMES.]

JOLIET (Ill.) Nov. 2.—[Exclusive Dispatch.] The ordinance passed a week ago, giving the street-railway company a connecting link between its city lines and the new Plainfield line, was tonight vetoed by Mayor Crolius, on the ground that the city had no right to grant franchises, and that no compensation for the city was provided in the original ordinance.

BULGARIA CAN EXPECT WAR WITH TURKEY.

[BY THE ASSOCIATED PRESS—A.M.]

LONDON, Nov. 2.—[By Atlantic Cable.] M. Tsokoff, the new Bulgarian diplomatic agent who has just arrived here, regards war between Turkey and Bulgaria as being practically inevitable in the coming spring. In an outspoken interview, he declares there is not the slightest real improvement in the situation in Macedonia; that the Austro-Russian reform scheme is futile, and that by the strain on the principality's resources arising from the necessity of supporting 160,000 refugees, Bulgaria will be forced to have recourse to war.

"The Bulgarian agent further declares that the trade with Bulgaria has abruptly ceased, and adds that the European banks have stopped the credit of the Bulgarian banks, which in turn have stopped the credit of the Bulgarian people. This economic crisis," the agent continues, "will be a hundredfold worse next year, and in itself must provoke war."

TWENTY THOUSAND DESTITUTE.

SIXTY THOUSAND REFUGEES.

[BY THE ASSOCIATED PRESS—A.M.]

LONDON, Nov. 2.—[By Atlantic Cable.] Mr. Massey, the British Vice-Consul at Varna, Bulgaria, has confirmed previous reports of the terrible destitute condition of the 20,000 Macedonian refugees in that district. He estimates that there are altogether 60,000 refugees along the Bulgaro-Turkish frontier, and says that relief, and especially blankets, is urgently needed, as a serious winter would cause wholesale deaths from cold.

ADDITIONAL DEMANDS.

[BY THE ASSOCIATED PRESS—A.M.]

LONDON, Nov. 2.—The Sofia correspondent of the Times says the Austrian and Russian Ambassadors at Constantinople have presented to the Porte two additional clauses to their plans for Macedonian reform. The first clause reserves the right to increase the personnel of Austrian and Russian consular establishments in Macedonia, while the second reserves the right to demand plenary amnesty for insurgents not guilty of capital crimes.

MEN'S TAILORS Shields & Orr GOOD CLOTHES 211 W. Second St.

DISCOUNT

DISCOUNT

Of no small degree on standard makes of Pianos and Musical Goods for a limited time.

We need room for the architects to alter the interior of our store, and for the carloads of new new stock now en route.

FITZGERALD'S

113 South Spring

Sole Agents Krell, Steger, Chickering Bros.' Sohmer Pianos.

(TERMS AS DESIRED)

ELECTION.

(CONTINUED FROM FIRST PAGE.)

for years. The election being for judicial offices only, the vote is not expected to reach its normal proportions.

COLORADO.

FORCING THE LINE-UP.

[BY THE ASSOCIATED PRESS—P.M.]

DENVER (Colo.) Nov. 2.—The chairmen of the political parties have been doing all in their power today to line up their forces so that they can show their full strength in tomorrow's election of a judge of the State Supreme Court. Republican Chairman Fairley said Judge Campbell would be reelected by 8000 to 10,000 plurality, if there should be no repeating in Denver, and added that no frauds would be permitted to defeat the will of the voters.

Milton Smith, chairman of the Democratic State Committee, said: "Wilson's plurality in Denver will be from 6000 to 10,000. We expect to carry the rest of the State by a small plurality. We will do our best to prevent any fraudulent votes being cast."

Populist Chairman A. B. Gray ventured the opinion that there is a strong probability of the election of Owers. Considerable money was wagered today at 100 to 70 in favor of Campbell as against Wilson.

UTAH.

HEAVIEST VOTE EXPECTED.

[BY THE ASSOCIATED PRESS—A.M.]

SALT LAKE (Utah) Nov. 2.—Both Democratic and Republican party leaders claim the victory in tomorrow's municipal election. Indications point to the heaviest vote ever polled here, with the outcome in doubt.

SUN SPOTS DOING BUSINESS WITH EARTH.

SCIENTISTS ASCRIBE MAGNETIC DISTURBANCES TO THEM.

France Suffered the Most from the Phenomena—In Switzerland Telephone Service Ceased Suddenly and Remained Suspended for Half an Hour.

[BY THE ASSOCIATED PRESS—A.M.]

LONDON, Nov. 2.—[By Atlantic Cable.] Scientists attribute the magnetic disturbance of Saturday to sun spots. The worst effects of the phenomena appear to have been experienced in France. In Switzerland there occurred a strange phenomenon. The telephone service ceased suddenly and remained suspended for half an hour, while the telegraphs were rendered useless. In Geneva all the electrical street cars were brought to a sudden standstill.

The meteorological office reports a magnetic storm, accompanied by aurora borealis, in several parts of Ireland and Scotland. The telegraphic disturbance was one of the most extraordinary on record. Late yesterday morning before it had been settled where the disturbance originated, although Siberia was strongly suspected, a slight seismic disturbance was reported from the Riviera.

Sir Oliver Lodge and Sir Norman Lockyer were interviewed on the matter and agreed in attributing the cause to sun spots and an increase in solar activity which would also account for the unusual wet season now being experienced.

FRENCH ASTRONOMERS AGREE.

[BY THE ASSOCIATED PRESS—P.M.]

PARIS, Nov. 2.—The almost complete paralysis of the telegraph system Saturday last is attracting the attention of numerous scientists, including Camille Flammarion, the astronomer, who attributes it to magnetic disturbances caused by huge sun-spots which crossed the center meridian of the sun Saturday.

Eugent Antionall, formerly a coworker of M. Flammarion, at Juavsi, says the disturbance was due to a magnetic storm caused by a group of sunspots 125,442 miles in length. The largest sunspot, according to M. Antoinall, was 37,720 miles long.

The Overland Limited

is the fastest and best train, San Francisco to Chicago. Connecting with the "Owl" from Los Angeles. Its route is through Omaha via Southern Pacific, Union Pacific and

CHICAGO, MILWAUKEE & ST. PAUL RAILWAYS . . .

Leaves Los Angeles, 5 p. m.; San Francisco, 10 a. m.; Sacramento, 12:30 p.m. Arrives Union Passenger Station, in the heart of Chicago, in less than three days. Write today for descriptive folder.

E. K. GARRISON, Traveling Passenger Agent.

OR LOCAL TICKET AGENT SOUTHERN PACIFIC COMPANY — 248 SOUTH SPRING STREET LOS ANGELES

TRUSSES AND ELASTIC HOSIERY MADE TO FIT W. W. Sweeney 212-214 S. Hill Removed from 421 S. Bwy.

DOWIE'S ZION HOST MARCHES HOME AGAIN.

"PROPHET'S" WIFE DENIES SHE HAS THAT TREASURE CHEST.

Son Follows Father's Tack and Denounces Newspapers—Judge Barnes Informs President that He Has the Indorsement of the Overseer of Zion.

[BY THE ASSOCIATED PRESS—P.M.]

NEW YORK, Nov. 2.—Without parade or demonstration more than 2000 members of John Alexander Dowie's "Zion Host" left the city for home today. Only about one hundred of Dowie's followers are left in New York.

HAS NO TREASURE CHEST.

[BY THE ASSOCIATED PRESS—A.M.]

LIVERPOOL, Nov. 2.—Mrs. Dowie, wife of John Alexander Dowie, the Zionist leader, their son, Gladstone Dowie, a lady's maid, and a colored valet, arrived here today from Boston on the steamer Lucania, and were besieged by reporters. Mrs. Dowie emphatically denied that she had Dowie's treasure chest with her, or that she intended to start a mission in London, but confirmed the reports that she will ultimately proceed to Australia, where Dowie will join her and conduct a great mission.

Gladstone Dowie was very bitter in his denunciation of the American newspapers.

DOWIE SUPPORTS ROOSEVELT.

[BY THE ASSOCIATED PRESS—P.M.]

WASHINGTON, Nov. 2.—President Roosevelt received the indorsement of Alexander J. Dowie, the Zion prophet, today, in an interview granted at the executive offices to the members of the Dowie business cabinet, who are on their way from New York to Zion City. Judge Barnes, the spokesman for the cabinet, delivered the indorsement of the prophet.

The President expressed his appreciation of the sentiment. After the interview with the President, the Zionists were joined by the women of the party and inspected the White House.

WHITES ANNIHILATED BY THE DARK-SKINS.

GERMAN GARRISON AT WARMBAD KILLED BY HOTTENTOTS.

Rebellion in Damaraland in Which the Chief Rebels Were Slain—Fighting in the Hinterland of Arabia—British Bombay Rifles Saved from Slaughter by Reinforcements Arriving.

[BY THE ASSOCIATED PRESS—P.M.]

BEUFORT WEST (Cape Colony) Nov. 2.—[By South African Cable.] It is rumored here that the German garrison at Warmbad, in German Southwest Africa, has been annihilated by the Hottentots. Warmbad is a mission station in Great Namaqualand, South Africa, about 185 miles east of the mouth and 25 miles north of the Orange River.

REBELLION IN DAMARALAND.

[BY THE ASSOCIATED PRESS—P.M.]

CAPE TOWN, Nov. 2.—The German Consul here confirms the rumor of a native rebellion in Damaraland, a country of Southwest Africa, forming a part of the German possessions there. A German non-commissioned officer commanding at Warmbad has been killed and the chief rebels have been shot down. Other rumors to the effect that a commanding officer and another body of troops have been killed indicate a greater disaster.

BRITISH AND ARABIANS.

FIGHTING IN THE HINTERLAND.

[BY THE ASSOCIATED PRESS—P.M.]

ADEN (Arabia) Nov. 2.—[By Atlantic Cable.] The rumor that an officer and several members of the Bombay Rifles have been wounded in a skirmish in the Hinterland has been confirmed. The fighting is now known to have been quite serious. A small British force was surrounded by tribesmen at Sulaik, and soon ran short of ammunition. Strong reinforcements sent from Dthala released their comrades after a sharp fight. Eight British soldiers were killed, and an officer and a number of privates were wounded.

about the carpet they buy—people who know a good carpet from a poor carpet, and want a good article, are the people who are building up our carpet business. We sell the best that the American Mills can produce. No imitations: no substitutes. One uniform, low cash price.

Billington's CALIFORNIA CARPET CO.

HER SECOND HUSBAND.

Divorced Wife of Roland Molineux is to Become Mrs. Wallace D. Scott of Sioux Falls.

[BY THE ASSOCIATED PRESS—P.M.]

SIOUX FALLS (S. D.) Nov. 2.—Wallace D. Scott, who today in Chicago took out a license to marry Blanche D. Chesebrough, the former wife of Roland B. Molineux of New York, is a member of the local firm of Kittredge, Winans & Scott, the senior member of which is United States Senator Kittredge.

Scott is serving his second term as State Attorney. He left Sioux Falls last Saturday for Chicago, where he is supposed to have met the former Mrs. Molineux, who departed from New York on the same day that Scott left this city. The law firm of which Mr. Scott is a member represented Mrs. Molineux in her recent divorce litigation in this State.

EXTORTION TRIALS.

Richard Carvel and Timothy McCarthy, Parks's Chief Lieutenants Scheduled for Trips to Penitentiary.

[BY THE ASSOCIATED PRESS—P.M.]

NEW YORK, Nov. 2.—The trial of Timothy McCarthy, business agent of the Housesmiths and Bridgemens Union, who was indicted with his fellow-delegate, Sam Parks, on a charge of extortion, will begin tomorrow, and that of Richard Carvel, business agent of the Derrickmens, Hoisters and Riggers Union, who has been indicted for extortion, will follow that of McCarthy.

COMBES MAY RESIGN.

PARIS, Nov. 2.—Premier Combes has not yet noticed the reports that he is likely to retire, but it is generally accepted in political circles that he is considering the advisability of retiring.

JUST A SOCIAL VIST.

BERLIN, Nov. 2.—The German government, which is supposed in its policy to lean toward Russia, is not making any political capital out of the approaching meeting of Emperor William and the Czar at Wiesbaden Wednesday next. An intimation has been spread through the government newspapers that the meeting of the two monarch will be of a purely social character and without political significance.

LIKED HIS "NIP."

Not a Whiskey but a Coffee Toper.

Give coffee half a chance and with some people it sets its grip hard and fast. "Up to a couple of years ago," says a business man of Brooklyn, N. Y., "I was as constant a coffee drinker as it was possible to be. Indeed my craving for coffee was equal to that of a drunkard for his regular "nip" and the effect of the coffee drug upon my system was indeed deplorable.

"My skin lacked its natural color, my features were pinched and my nerves were shattered to such an extent as to render me very irritable. I also suffered from palpitation of the heart.

"It was while in this condition I read an article about Postum Food Coffee and concluded to try it. It was not long before Postum had entirely destroyed my raging passion for coffee and in a short time I had entirely given up coffee for delicious Postum.

"The change that followed was so extraordinary I am unable to describe it. Suffice it to say, however, that all my troubles have disappeared. I am my original happy self again and of the whole the soothing and pleasant effects produced by my cup of Postum make me feel as though I have been 'landed at another station.'

"Not long ago I converted one of my friends to Postum and he is now as loud in its praise as I am." Name furnished by Postum Co., Battle Creek, Mich.

Look in each package for a copy of the famous little book, "The Road to

SAN FRANCISCO'S THREE-RING CIRCUS.

[BY DIRECT WIRE TO THE TIMES.]

SAN FRANCISCO, Nov. 2.—[Exclusive Dispatch.] Greater interest is shown in the municipal election tomorrow than has been taken in any city election for years. It is a three-cornered contest, and some idea of popular sentiment in regard to the result may be gained from the betting, which is as follows: 7 to 10 on Schmitz (union labor,) 7 to 5 on Crocker (Rep.,) 5 to 1 on Lane (Dem.)

Schmitz is the orchestra leader who was elected Mayor two years ago by a heavy vote. At that time he obtained practically all the union labor vote, which amounts to 15,000, and he secured the votes of a large number of disgruntled Republicans and Democrats. This time he is opposed by Henry J. Crocker, the Republican nominee, who will get at least three-quarters of the party vote, and by Franklin K. Lane, the regular Democratic candidate, who is popular.

Schmitz has the entire municipal machine working for him, including the firemen and the police. He will poll most of the labor vote, and will draw heavily from both Republican and Democratic ranks, as he makes a special appeal to workingmen. This appeal is purely demagogic, as Schmitz has not made a good Mayor and his backers are among the most corrupt politicians ever in power here. These men are spending money liberally, as they see chances for fat pickings in disbursing the first installment of $17,000,000 voted for city improvements.

Most of the thousands who vote for Schmitz are laboring men and mechanics who own no property and practically pay no taxes. They support Schmitz because he has always favored union men in any strike, and they know that in the event of any trouble he would not call on the police or the militia to do their duty. Two years ago 53,766 votes were cast, but it is estimated that tomorrow's vote will be 60,000.

FINAL MEETINGS.

[BY THE ASSOCIATED PRESS—P.M.]

SAN FRANCISCO, Nov. 2.—Tonight, Lane (Dem.,) Crocker (Rep.) and Schmitz (Union Labor) candidates for Mayor, issued statements that breathed confidence of victory, and their respective adherents were equally positive. Lane had a monster mass meeting tonight at Mechanics' Pavilion the Republicans held a big out-of-door rally, and the followers of Schmitz paraded the streets with a band, serenading friends and manifesting displeasure for rival headquarters. Weather indications at midnight pointed to clear weather tomorrow, and a big vote is looked for.

SACRAMENTO CAMPAIGN.

CHIEF INTEREST IN MAYORALTY.

[BY THE ASSOCIATED PRESS—P.M.]

SACRAMENTO, Nov. 2.—In the municipal election in this city tomorrow the deepest interest is centered in the fight for the mayoralty. The candidates are Albert Elkus, Republican, and William J. Hassett, Democrat.

Elkus, tonight, after reviewing reports of trusted canvassers from all parts of the city, asserted his belief in the success of the entire Republican ticket by an average majority of about a thousand votes.

BEAUPRE RECALLED FROM COLOMBIA.

[BY DIRECT WIRE TO THE TIMES.]

WASHINGTON, Nov. 2.—[Exclusive Dispatch.] Arthur M. Beaupré, United States Minister to Colombia, has been withdrawn by order of the President. He was notified some days ago to hold himself in readiness to leave Bogota at once, if the Colombian Congress adjourned without taking some favorable action in the canal matter.

Formal announcement that he had been granted an indefinite leave of absence was made Saturday. Mr. Beaupré did not ask for the leave. He has simply been withdrawn. His departure will mean that diplomatic relations between Washington and Bogota have practically been suspended, and will not be renewed unless Colombia experiences a change of heart on the Isthmian Canal proposition.

YOUNG WENTZ HELD FOR BIG RANSOM.

[BY THE ASSOCIATED PRESS—A.M.]

BRISTOL (Tenn.) Nov. 2.—Robert L. Brown, president of a prominent coal company in Wise county, Virginia, is quoted as having said that one Friday afternoon the Wentz family received tidings of Edward Wentz, the missing young Philadelphia millionaire. A shrewd-looking young man, it is stated, appeared at the Wentz mansion at Big Stone Gap, Va., and requested a conference with Dr. John B. Wentz, father of the missing young man. He was admitted, when he told Dr. Wentz that his son was alive and well, and that he had been authorized to say that for $100,000 young Wentz, who was then in handcuffs in the Cumberland Mountains, would be delivered to his family unharmed.

Dr. Wentz, it is said, told the stranger that he would have first to bring him a letter from his son as an evidence that he was alive, and that then his proposition would be considered. The stranger agreed to this, and immediately left for the mountains. He was shadowed, and was seen to get off the train at the mining village of Esserville, when he disappeared in the direction of the Cumberland Mountains.

He is expected to return to Big Stone Gap today. Meanwhile the detectives are keeping a sharp lookout and startling developments are anticipated.

WONDERFUL GAINS OF PACIFIC COAST.

[BY DIRECT WIRE TO THE TIMES.]

NEW YORK, Nov. 2.—[Exclusive Dispatch.] The Financial Chronicle says:

Many facts and figures could be cited to show the progress of the Pacific States. We present the yearly bank clearings of San Francisco, Los Angeles, Seattle, Portland, Spokane and Tacoma for 1892, for 1894, and for 1901 and 1902, which we have compiled from our files. We have selected the years named because in 1892 the totals were pretty generally at the maximum reached up to that time, and the succeeding two or three years were a period of depression, when the clearings fell off in marked degree, while 1901 and 1902, on the other hand, constitute a period when gains were at a very rapid rate.

"Taking the six points collectively, we see that the aggregate of clearings in 1892 was roughly $1,067,000,000, that from this there was a drop to $832,000,000 in 1894, that 1901 saw the total up to $1,726,000,000, while in 1902 there was a further advance to $2,129,000,000. Every one of the points has shared in the wonderful upward movement, the clearings at San Francisco in the years from 1894 to 1902 having risen from $653,000,000 to $1,373,000,000; those of Los Angeles from $47,000,000 to $245,000,000; those of Seattle from $27,000,000 to $192,000,000; those of Portland from $56,000,000 to $154,000,000; those of Spokane from $14,000,000 to $88,000,000; and those of Tacoma from $23,000,0000 to $75,000,000. Everyone knows that the foreign trade of the Pacific Coast has been expanding in a very rapid way during the last few years."

Cuts Hours of Labor.

SPOKANE (Wash.) Nov. 2.—Commencing today, the Northern Pacific cut the hours of labor in the shops in this city from twelve to eight hours per day, and the men will hereafter work but [illegible] hours a week.

DESTROYED BY TEMBLOR

Three Hundred and Fifty People Killed in a Persian Town.

[BY THE ASSOCIATED PRESS—P.M.]

LONDON, Nov. 2.—[By Atlantic Cable.] A dispatch to the Daily Mail from Simla says terrible earthquakes have occurred at Turshez, near Turbet-I-Haidari, in Persia, in which 350 persons were killed and numbers were injured.

One hundred and eighty-four carpet factories were destroyed and only thirty-two stalls were left standing in the great bazaar. The entire town was practically demolished.

TUESDAY, NOV

CHINA TA TO

[BY DIREC

WASHINGTON, Nov. 2. [illegible] Dispatch.] Acting u structions from his gov the Chinese Minister called to retary Hay to make importan sentations concerning the Ma situation. In this and previou views, the Minister has sought certain if there were not some which the United States cou China to prevent a fulfillment sia's apparent intention to ret manent control of Manchuria.

Occupation of Mukden by t sian troops, official news of wh brought by the Minister, has n situation exceedingly critical. representations made to S Hay today amounted to a appeal for assistance. Mr. unable to make any promises, of the opinion of the admini that it will have no right to until the treaty between Ch the United States for the op Manchurian points to America has been ratified and proclaim

Immediately after the Chine ssry left him, Mr. Hay went White House, where he had a view with the President. It lieved that the President and will ask the leaders of the S ratify the commercial treaty least possible delay.

Mr. Takahira, the Japanese ter, had a personal conversat with Secretary Hay in regard attitude of Russia in Manchuri putting it mildly to say th United States government is irritated over the occupation den, Manchuria, by the Russian

Mukden is one of the two por are to be opened to foreign soon as the commercial treaty the United States and China ratified. The feeling of the ment officials here has been not ob much by the deterren which Russia's action may ha the application of the "open Manchuria, as by what they "outrageous disregard" of Ru the assurances and pledges th given to China and some of t ers. One of the best-known ment officers spoke bitterly t Russia's attitude. What he sa be regarded as expressive of t ing of the administration gene

"The manner in which Russia

WRECK NE OF GER

[BY THE A

LONDON, Nov. 2.—[By Atla bia.] "The German Mail Duisberg," says the Lisbon spondent of the Morning Lead nash Wrecked on the Coast Many of her passengers Wife She is now being assisted by steamers."

There are two German s named Duisberg. One is a freighter and probably not steamer, which left Bremen, 20, for Mediterranean points other steamer Duisberg belongs Deutsche - Australische St Company of Hamburg and ru tween Hamburg and Sydney

AURORA B USED I

[BY DIRE

ST. PAUL, Nov. 2.—[Exclus patch.] The Northern Pac graph department has te a distance of 650 miles with teries.

Saturday night, when the borealis display was on, the waves were noticed as ear o'clock by Superintendent Gr decided to experiment, with th phere as a current, and ac had the line opened from Bi Dickinson, N. D., with the along the line removed. Electr taken from the atmosphere d disturbance, which lasted hours. Supt. Green says:

The electrical waves came regularity of a pendulum

ESPEE GETS ASSOCIA

SAN FRANCISCO, Nov. 2. 3,000,000 and 4,000,000 shares of of the Associated Oil Compan the Reed Crude Oil and the quin Oil Company passed hands of the Southern Pacific today. The transaction took this city. The Southern Pa pany paid cash for the st comprises the entire holding the Reed Crude Oil and the quin Oil companies. Out o chase price paid the Reed receives $1,580,000 and the S Oil Company $340,000. The t the Southern Pacific Compa sorb the stock holdings of ciated Oil Company is now Besides the Reed Crude Oi San Joaquin, two of the m

URGE EMPRE TO ACT

China May Join Ja Fight Against Rus Aggression.

[BY THE ASSOCIATED PRE

SHANGHAI, Nov. Asiatic Cable.] The lea tive journals of Pekin that Chang Chi Tung, of commerce, and Yuan Governor-General of province, in their studie the Dowager Empress strongly urged the th throw in its lot with Ja overthrow Russian agg

CHINA TAKES APPEAL TO UNITED STATES.

[BY DIRECT WIRE TO THE TIMES.]

WASHINGTON, Nov. 2.—[Exclusive Dispatch.] Acting under instructions from his government, the Chinese Minister called upon Secretary Hay to make important representations concerning the Manchurian situation. In this and previous interviews, the Minister has sought to ascertain if there were not some way in which the United States could assist China to prevent a fulfillment of Russia's apparent intention to retain permanent control of Manchuria.

Occupation of Mukden by the Russian troops, official news of which was brought by the Minister, has made the situation exceedingly critical, and the representations made to Secretary Hay today amounted to a pathetic appeal for assistance. Mr. Hay was unable to make any promises, in view of the opinion of the adiminstration that it will have no right to interfere until the treaty between China and the United States for the opening of Manchurian points to American trade has been ratified and proclaimed.

Immediately after the Chinese emissary left him, Mr. Hay went to the White House, where he had an interview with the President. It is believed that the President and Mr. Hay will ask the leaders of the Senate to ratify the commercial treaty with the least possible delay.

Mr. Takahira, the Japanese Minister, had a personal conversation also with Secretary Hay in regard to the attitude of Russia in Manchuria. It is putting it mildly to say that the United States government is greatly irritated over the occupation of Mukden, Manchuria, by the Russian troops.

Mukden is one of the two ports which are to be opened to foreign trade as soon as the commercial treaty between the United States and China has been proclaimed. The feeling of the government officials here has been aroused, not so much by the deterrent effect which Russia's action may have upon the application of the "open door" to Manchuria, as by what they call the "outrageous disregard" of Russia fof the assurances and pledges they have given to China and some of the powers. One of the best-known government officers spoke bitterly today of Russia's attitude. What he said may be regarded as expressive of the feeling of the administration generally.

"The manner in which Russia is acting," said he, "is the most shameless exhibition of the times. It is downright robbery. The only reason she dares to do it is that China cannot resist. One would have more respect for her course if she made no pretenses; if she came out fairly and squarely as a robber, and ceased acting the hypocrite."

No decision has been reached as to the policy the government will pursue in regard to Russian occupation of Mukden.

TIME NOT YET RIPE.

[BY THE ASSOCIATED PRESS—P.M.]

WASHINGTON, Nov. 2.—Immediately after his visit to the State Department, Sir Liang cabled to Peking the answer of Secretary Hay to China's appeal for assistance. The Peking authorities are aware by this time that until the ratification of the American-Chinese reaty, which was signed October 8, pledging to the world the opening of Mukden and Antung, it will be impossible for this government, in view of its traditional policy of steering clear of foreign alliances, to protest against Russia's continued occupation of Manchuria. It has been pointed out to China that, although the sympathy of the United States is hers, the time for American interference has not yet come.

It is expected that the commercial treaty, which should arrive at Washington this week, will be ratified at the extra session of Congress, when the United States will be prepared to insist on a strict regard of her treaty rights throughout China. The Peking government has been told that infringement by Russia of American treaty rights in Manchuria will furnish the Washington government with an opportunity for at least an expression of its desire for the preservation of the integrity of China.

Japan, it was learned tonight, has instituted an investigation regarding the extent and character of Russia's reoccupation of Mukden. Mr. Takahira, the Japanese Minister, when asked tonight whether Russia and Japan contemplated an understanding by which the one would obtain a free hand in Manchuria and the other important concessions in Korea, replied by calling attention to a recent official announcement from Tokio, that the negotiations at the Japanese capital between Russian and Japanese officials were, as far as Japan is concerned, strictly in accordance with the Anglo-Japanese alliance. Mr. Takahira has not been advised of any appeal from Russia to Japan, and said tonight that his conference with Secretary Hay today concerned another matter.

WRECK NEAR LISBON OF GERMAN STEAMER.

[BY THE ASSOCIATED PRESS—P.M.]

LONDON, Nov. 2.—[By Atlantic Cable.] "The German Mail steamer Duisberg," says the Lisbon correspondent of the Morning Leader, "has been wrecked in the fog near Lisbon. Many of her passengers were saved. She is now being assisted by salvage steamers."

There are two German steamers named Duisberg. One is a small freighter and probably not a mail steamer, which left Bremen, October 20, for Mediterranean points. The other steamer Duisberg belongs to the Deutsche - Australische Steamship Company of Hamburg and runs between Hamburg and Sydney. She sailed from Sydney August 18 for her home port and from Colombo October 9. She was reported at Bombay, October 18.

LOST OF LOCH MAREE.

ALGIERS, Nov. 2.—The Dutch steamer Olenda from Kerten (Russia.) has landed here sixteen survivors of the British steamer Loch Maree, Capt. Allison, which capsized and sank off Bizerta, Algeria. Before the Olenda, which say the distress signals, could come to the assistance of the Loch Maree, the captain, two officers, one passenger and five of the crew were drowned. The survivors were rescued by the aid of ropes.

AURORA·BOREALIS USED IN TELEGRAPHY.

[BY DIRECT WIRE TO THE TIMES.]

ST. PAUL, Nov. 2.—[Exclusive Dispatch.] The Northern Pacific Telegraph department has telegraphed a distance of 650 miles without batteries.

Saturday night, when the aurora-borealis display was on, the electric waves were noticed as early as 7 o'clock by Superintendent Green. He decided to experiment, with the atmosphere as a current, and accordingly had the line opened from St. Paul to Dickinson, N. D., with the batteries along the line removed. Electricity was taken from the atmosphere during the disturbance, which lasted twenty hours. Supt. Green says:

The electrical waves came with the regularity of a pendulum movement. They were of about three minutes' duration each, shifting from negative to positive polarities in most perfect rhythm. Our instruments showed a maximum intensity of 370 volts.

"When the current was at its maximum positive polarity, we could talk to Dickinson very easily by using the regular Morse alphabet. As the pendulum swung back to the negative pole, the sounds from the instruments would become fainter and fainter, until the pressure came back. Our volt meter was not of high register, 300 volts being its limit.

"It was one of the most remarkable atmospheric disturbances that has come within my knowledge for thirty years."

ESPEE GETS ASSOCIATED.

SAN FRANCISCO, Nov. 2.—Between 3,000,000 and 4,000,000 shares of the stock of the Associated Oil Company held by the Reed Crude Oil and the San Joaquin Oil Company passed into the hands of the Southern Pacific Company today. The transaction took place in this city. The Southern Pacific Company paid cash for the stock, which comprises the entire holdings of both the Reed Crude Oil and the San Joaquin Oil companies. Out of the purchase price paid the Reed Crude Oil receives $1,560,000 and the San Joaquin Oil Company $340,000. The intention of the Southern Pacific Company to absorb the stock holdings of the Associated Oil Company is now apparent. Besides the Reed Crude Oil and the San Joaquin, two of the most important of the allied interests of the Associated Oil Company, the Southern Pacific has also acquired the stock of the Bear Flag Company, which parted with its holdings of Associated shares some time ago. It is now reported that the Kern Oil Company has decided to distribute its stock in the Associated Oil Company among its individual stockholders, who will then be in a position to do as they please with it.

URGE EMPRESS TO ACTION.

China May Join Japan in Fight Against Russian Aggression.

[BY THE ASSOCIATED PRESS—P.M.]

SHANGHAI, Nov. 2.—[By Asiatic Cable.] The leading native journals of Peking assert that Chang Chi Tung, director of commerce, and Yuan Shi Kai, Governor-General of Chi Li province, in their audience with the Dowager Empress today strongly urged the throne to throw in its lot with Japan and overthrow Russian aggression.

CONFLICT AT WARSAW.

Many Wounded, Several Fatally in Fight Between Jews and Russian Gendarmes Over Enlisting of Recruits.

[BY THE ASSOCIATED PRESS—A.M.]

BERLIN, Nov. 2.—A dispatch to the Tageblatt, from Posen, says that a bloody conflict between 500 Jews and a force of Russian gendarmes took place at Warsaw Saturday during the enlisting of recruits. The wounded on both sides numbered forty persons, several of them sustaining fatal injuries.

HARRIMAN LINES' CONFERENCE.

SALT LAKE (Utah) Nov. 2.—Traffic and operating officials of the Harriman roads, representing the Southern Pacific, Union Pacific, Oregon Short Line, Oregon Railroad and Navigation Company and the Chicago and Northwestern systems, met here today. It is expected the meeting will continue for two days. The principal business to come before the officials, it is stated, is the arranging of new time schedules on the different systems.

HAZING TRIAL OF "MIDDIES."

ANNAPOLIS (Md.) Nov. 2.—The proceedings of the naval court-martial called for the trial of the three midshipmen of the first class, charged with hazing members of the fourth class, began today in the office of the commandant of midshipmen.

ORGANIZING REBELLION.

News from Barranquilla that Colombia Will Soon Be in Throes of Another Civil War.

[BY THE ASSOCIATED PRESS—A.M.]

PANAMA, Nov. 2.—[By South American Cable.] News has been received here from Barranquilla, on the Atlantic side of Colombia, that a formidable revolutionary movement is to be inaugurated very soon. The Liberals are said to have received munitions of war from the government of Venezuela.

MAY REBUKE COLOMBIA.

[BY THE ASSOCIATED PRESS—P.M.]

WASHINGTON, Nov. 2.—It was intimated at the State Department today that it might be a long time before United States Minister Beaupre returned to Panama, once he departs on his leave of absence. The inference is that the Minister will stay away as a sign of disapproval by our government of the manner in which the canal treaty was disposed of.

A. G. Snyder, the Secretary of Legation, will remain at Bogota.

HONOR DEAD CONSUL.

Immense Gathering in London at the Salvation Army's Memorial Service for Mrs. Booth-Tucker.

[BY THE ASSOCIATED PRESS—P.M.]

LONDON, Nov. 2.—[By Atlantic Cable.] There was an immense gathering of Salvationists at Congress Hall, Claton, tonight at a memorial service for Consul Mrs. Booth-Tucker.

Gen. Booth, commander-in-chief of the Salvationists throughout the world, and father of Mrs. Booth-Tucker, made a touching address in which he reviewed the active and effective life work of his daughter in connection with the Salvation Army. He urged that a greater devotion to the purposes of the army would be the best memorial to Mrs. Booth-Tucker.

Gen. Booth read a message from Commander Booth-Tucker, chief of the Salvation Army in the United States, and also messages of condolence from all parts of the world, including a large number from prominent persons in the United States.

OFFICER KILLS TEAMSTER.

DENVER (Colo.) Nov. 2.—While resisting the efforts of Officer Oliver Tufts of the Colorado Humane Society to compel him to stop working a sick and abused horse, Charles Heinze, a teamster employed by the Colorado Packing Company, was shot and killed this evening. The officer doing the shooting claims that Heinze drew a revolver first and wounded him in the right arm. Tufts has been arrested.

BENNETT WILL DECISION.

NEW HAVEN (Ct.) Nov. 2.—The decision of Judge Cleveland in the Probate Court in the case of the Philo S. Bennett will, of which W. J. Bryan is an executor, will be given next Friday. Among the decisions given will be whether the letter of Bennett becomes a part of the will, and whether undue influence induced the testator to give $50,000 to Bryan and family.

KILLED HIS TWO BROTHERS.

POTTSVILLE (Pa.) Nov. 2.—Worked into a frenzy as a result of an altercation with one of his brothers, Benjamin Franklin Weissenger, living on a farm several miles from this city, this afternoon shot and killed his two brothers, Louis and Frederic; attempted to kill his sister Mary and for nine hours before he was captured. The tragedy occurred on the farm of the father of the men. Weissenger is believed to be insane.

STEEL PLANTS RESUME WORK.

PITTSBURGH, Nov. 2.—After an idleness of six weeks about 2000 men resumed regular work in the McKeesport district today. At the Dewease plant the full complement of day and night men were given regular employment. At the plant of the Pittsburgh Steel Hoop Company, Glassport, 300 men were put to work. Full time was resumed at the Demmlertin Plant.

TELEGRAPHERS GET A RAISE.

TOPEKA (Kan.) Nov. 2.—Announcement was made today to the Rock Island telegraphers, that, effective November 1, they would be allowed an increase of from 10 to 15 per cent. in salaries. The telegraphers' demand for a strict nine-hour day for all classes, is granted, and the men who have been working ten or eleven hours a day on night shifts will be relieved of part of their work.

INTEREST THAT WILL CEASE.

WASHINGTON, Nov. 2.—Secretary Shaw has given notice that February 2, 1904, interest will cease on such of the 5-per-cent. bonds of 1904 as may be outstanding on that date. The redemption of these bonds will continue with interest until maturity.

CHINOOK REACHES THE BAR.

ASTORIA (Or.) Nov. 2.—The ocean dredge Chinook, formerly the transport Grant, arrived off the mouth of the Columbia River this afternoon, and took a pilot on bard. The Chinook will be brought inside tomorrow. It is thought here that she will at once commence the work of dredging out the channel over the Columbia River bar.

Pennsylvania Dividend.

PHILADELPHIA, Nov. 2.—The directors of the Pennsylvania Railroad met today and declared the regular semi-annual dividend of 2½ per cent., payable November 30, to stock of record November 5.

C. and A. General Manager.

BLOOMINGTON (Ill.) Nov. 2.—J. H. Barrett, general superintendent of the Chicago and Alton, resigned today and is succeeded by C. G. Goodnow, late of the Rock Island, whose new title is general manager.

Baseball Teams Traveling.

PORTLAND (Or.) Nov. 2.—The Portland, San Francisco and Seattle baseball teams went south on today's train, following the Los Angeles team, which left for California yesterday.

CHASE FOUND GUILTY.

DENVER, Nov. 2.—The court-martial this evening found Brig.-Gen. Chase guilty of "technical disobedience of orders," by a vote of 6 to 4.

Great American.

A little boy who goes to Sunday-school not far from the City Hall was asked by his teacher who was the first man.

"First man? I know," said the boy. "He was George Washington."

When the teacher told him that he was wrong, and that Adam was the first man, our youthful friend replied, "Oh; you are speaking of foreigners. I thought you meant Americans."—[Philadelphia Ledger.

High-class Carriage Repairing.

Painting, trimming. Headquarters rubber tires. Parrot Carriage Mfg. Co., 10th and Main.

SEE TOMORROW'S

Who Spoke?

Did we hear some one say $30.00?

It certainly *is* a comfortable price for a suit.

Here, strong—"thirties."

Who'd dare call this Scotch nobility a $30 cloth?

But it is.

And this smart weave—looks, feels and acts just as though $40 were marked on the ticket—

But only *thirty.*

Give us our just dues and tell us there's not another such family of $30 suitings in town.

And the making is where we put in our best efforts.

Sounds good. Now make us prove it.

F. B. Silverwood

221 South Spring Street

LOS ANGELES

Watch Stopped?

For EXPERT REPAIRING go to

S. Nordlinger

109 South Spring Street

CROPS BULGE WALLS IN VENTURA COUNTY.

ENORMOUS PRODUCTION REPORTED IN ALL BRANCHES.

Warehouses Would Not be Large Enough to Hold Grain and Beans Were it Not for Constant Shipments. Chatsworth Tunnel Expectations.

[SPECIAL CORRESPONDENCE OF THE TIMES.]

VENTURA, Nov. 2.—The harvest s ended in Ventura county, and the warehouses are bursting their sides in their effort to hold the immense crops o fthe past season. The warehouse figures of contents are not yet all in, but those from the warehouse at Moorpark, on the Simi, will give some idea as to what the county has done.

Manager Newby at Moorpark says there are now 47,253 sacks of beans in the warehouse. The capacity of something like 20,000 sacks. This is not big enough to accommodate the crop, and an annex 150 feet long has to be added. This is now nearly full. There are 32,063 sacks of barley in the warehouse. 15,727 sacks of wheat, 4,000 sacks of dried apricots, 15,317 sacks of beans, and 400 cases of honey.

While much has been piled into the warehouse it is doubtful if the big crop could have been accommodated had it not been for the fact that much has been going out constantly. There has been shipped of this year's crop already 9868 sacks of produce, and it is going out every day. The wheat from the Conejo is now going into the warehouse. Manager Newby is looking for more room now for the 1500 sacks of corn, which is just about to be harvested in the vicinity.

Besides its big crop to make the Moorpark people happy, they are feeling good over the early completion of the Chatsworth tunnel and the running of big trains through their valley. This will put Moorpark on the main line of the Southern Pacific and bring it within an hour of Los Angeles. When the tunnel is completed Moorparkers look for a boom for their fine section.

The Somis warehouse on the Las Posas, six miles from Moorpark, and the Santa Susanna warehouse on the Big Simi, twelve miles from Moorpark, are both reported full to overflowing with this season's crops.

VENTURA NOTES.

There is a plethora of mockingbirds in the county. In all sections the feathered songsters have arrived and are making the hills ring with melody. There are said to be two varieties of California mocker—the striped wing and the long-billed, deep gray bird. It is the former variety which seems to have taken the county. The oldest inhabitant cannot remember when there were so many mockingbirds in this section.

Juan Camarillo will leave soon for a journey to the Philippines, Japan, China, India and the Holy Land, completing a trip around the world. He will be accompanied by G. J. Driver of Illinois.

Upon arraignment in the Superior Court F. A. Allen of Santa Paula, arrested on a charge of rape, pleaded not guilty. His trial was set for the 10th inst. The specific charge upon which he will be prosecuted will be assault upon the little Richardson girl, which was the original charge.

Measles are epidemic in Ventura, there being many cases scattered through the town.

A Thanksgiving Day prize ride shoot is being arranged for Nordhoff. Crack marksmen are expected from all parts of Southern California.

The will of the late C. D. Bobnestel was filed for probate today by ex-Judge Williams, attorney for the executrix, widow of deceased. The real estate of the deceased is valued at $26,000, sixty-six shares People's Lumber Company stock, $6600, money in bank, $6196.51. The estate is apportioned to children.

YESTERADY'S HOTEL ARRIVALS.

NADEAU—Walter J. Schurz, San Greendyke, Mrs. H. S. Study, San Francisco; Lagoma McLain, Fred S. Harriman, New Richmond; R. S. Chandler, Santa Ana; T. A. Heyer, Chicago; C. J. Gans, J. J. Gans, San Luis Obispo; H. Redenning, Hanford; J. R. Megdoza, La Rus, B. C.; A. Sturm, M. Levy, Chicago; J. W. Pierce, Covina; John W. Gaskill, Sacramento; Frank Murphy, Fresno; Mrs. Vada Irwin, Des Moines; Harry E. Overholt, Kansas City; C. A. Peake, Tonska; E. A. Hornbeck, San Diego; J. S. O'Brien, Tucson.

VAN NUYS BROADWAY—C. H. Wood, St. Albans, Vt.; F. C. Follett, Boston; P. A. Strobridge, San Francisco; G. W. Williams, J. H. Bishop, Chicago; M. H. Brown, New York; R. R. Rankin, Louisville, Ky.; A. Hamburger, San Francisco; A. J. Mosmer and wife, Brooklyn, N. Y.; Frank Fowler, Manistee, Mich.; W. T. Wheatley, wife and two sons, San Francisco; William Jackson, Baltimore, Md.; James A. Hart and wife, Chicago; R. B. Lamb, M. Cregan, San Francisco; H. V. Reeves, George A. Hammond, New York; Mrs. Elizabeth Wagner, Miss Beulah Wagner, Cincinnati; C. L. Brown, Oakland; F. C. Follett, Hastings; I. N. L. Kroos and wife, Mrs. H. C. Akin, Sheboygan, Mich.; George S. Miller, Hartford, Ct.; J. W. Hicks, San Francisco; H. S. Gedney, San Antonio, Tex.; Charles W. Yale, Minneapolis.

VAN NUYS—George Bucklin and valet, Providence, R. I.; Mr. Eoff and wife, San Francisco; John J. Sweeney, New York; F. G. Shaw, Chicago; Mr. and Mrs. A. E. Wrog, Mr. and Mrs. F. B. Leland, Detroit, Mich.; F. W. Voegelem, Chicago; Thomas Blyth and wife, Evanston, Wyo.; J. J. Fowler and wife, nurse and two children, New York; H. J. Smale, J. H. Wallace, San Francisco; S. Well, San Francisco; Mr. and Mrs. H. A. Nesbit, Baltimore, Md.; M. T. Hancock, Shreveport, La.; Herbert Earlecliff, Montecito; Mrs. S. C. Hooker and family, J. M. Hooker, Philadelphia, Pa.; Mr. and Mrs. W. H. Hennick, New York; Mr. and Mrs. John White, Atlantic City, N. J.; L. Tannebaum, New York; Walter Bauman, New York; Felix Cohn, New York.

WESTMINSTER—George A. Smith, Denver, Colo.; C. E. Spicer and wife, Fulton, Mo.; L. P. Van Norman, Minneapolis; James E. Gebbin and wife, Baton Rouge, La.; W. A. Graves, Mrs. H. M. Graves, Minneapolis, Minn.; J. W. Anderson, San Francisco; H. Woodruff, Saginaw, Mich.; Mr. and Mrs. L. K. Boggs, Pennsylvania; James A. Purdum, Morrice, Ariz.; A. E. Hoff and wife, San Francisco; F. H. Robinson, E. O. Robinson, Pittsburgh.

HOLLENBECK—Mrs. E. Lyance, Miss B. Mots, G. W. Mure, H. L. Juntgen, Chicago; A. McKing, J. C. Gleum and wife, Lafon, New York; W. N. Sisk, J. H. Bagly and wife, Oakland; J. E. Sista, M. Robinson, St. Louis; A. L. Parrish and daughter, Owensboro; A. F. Hunt, El Paso; W. L. Chamberlain, Elbart, G. Culbertson, Long Island; A. Newcomer, Stratford; W. H. Ocolesion, Lead City; W. S. Negeis, St. Louis; D. E. Smith and wife, Denver; F. L. Criswell, Phoenix.

ANGELUS—Morris H. Dencker, Cincinnati, O.; William K. Gale, San Francisco; G. M. Reynolds and wife, Chicago; G. Gane, wife and daughter, Cincinnati, O.; Charles D. Gane, Chicago; C. F. Runyon and wife, San Francisco; J. A. Norris, Chicago; T. J. Gliderscoster, S. M. Teplits, New York; B. N. Baker, San Francisco; Theo. Blyth and wife, Evanston, Wyo.; Mrs. Belle H. Adams, San Francisco; Mr. and Mrs. E. A. Potter, Chicago; Andrew Berry, Vincennes, Ind.; Mrs. M. Fancher, Miss Marian Dawson, Decatur, Ill.; Harry L. Chapman, S. P. Ramsey, Chicago.

NATICK—A. F. Linkis, N. O. Nolen and wife, Grafton, N. D.; R. A. Rowland, F. A. Hughes, Phoenix; Orin Foster and wife, Minnesota; Mrs. J. Gleiger, Tucson; F. G. Fletcher, Boston; Mrs. Willett, Seattle; J. E. Halliday, J. H. Eastman and wife, Pt. Arena; Mrs. C. Walcott, Miss Lunborz, William Geidron, S. F. Braun, Baker, Kan.; N. P. Searl, Sadie Searl, Hattie Nickles, Emporia, Kans; Frank Layton and wife, Kaysville; Mrs. W. H. Truscott, Mojave; J. N. Proctor Cincinnati; John B. Pierce, Pittsburgh; Theo. Cobber, Portland; Miss Wilson, Prescott; John Burns, New York; G. Blake, Mrs. W. L. Kent, Auburn, Me.; A. A. Cady, R. B. Lakevena, Barre, Vt.; E. F. Howard, Boston; L. A. Harlow, J. G. Harlow, H. O. Hach, Lansing, Mich.; L. J. Chapman, Seattle; H. B. Johnson, Tennessee; J. N. White, Beaumont; A. B. Kreuer, Sacramento; S. L. Howland, Portland; J. H. Godfrey, Detroit; W. H. Mills, Denver; G. H. Merrill, Omaha.

BOLD ROBBERY IN NASHVILLE.

NASHVILLE (Tenn.) Nov. 2.—Melville Wheeler, assistant cashier of the Cumberland Telephone Company, was assaulted in his office this morning and the company's safe robbed of $2000. Wheeler was getting the money out of the safe for the purpose of making his monthly payment, when two men, heavily armed, entered. As Wheeler tried to give the alarm, he was struck over the head with a billy and stunned. The men then rifled the safe and fled. Two suspects are under arrest.

Our gas company has three different systems and plants for making three different kinds of gas: water gas, coal gas, and oil gas—it's all the same gas, but three ways of making. The best is the cheapest, whichever that is; sometimes it is one, sometimes another.

And we get the benefit of it, we consumers. We are the people.

The Broadway Department Store

BROADWAY COR. FOURTH, LOS ANGELES. ARTHUR LETTS, PROPRIETOR.

CENTEMERI KID GLOVES. BOTH PHONES 337.

Tempting Tid-Bits For Today's Trading

MERITORIOUS MERCHANDISE LOWLY PRICED

Millinery Masterpieces—Excellent Values up to $8.00 $4.98

Today we offer a collection of trimmed and dress hats that eclipse anything shown this season in Los Angeles. Crisp, new goods from New York's leading milliners. Made from fancy and plain velvets, felts and other popular materials; beautifully trimmed with feathers, braids, pom poms and ornaments; styles that are now being worn in the eastern cities; no two hats in the collection alike; colors, shapes and styles for all; splendid values up to $8.00; Today each $4.98.

New flat walking hats, made from good quality scratched felt; in gray, blue, black, also white; simply and neatly made; embellished with pretty jet ornaments; two quills and jet buckle; sterling values at $2.00; today, each.... $1.48

New street hats, made from black and white scratched felt; trimmed with straps of the same material; new shapes in turban style; called the "Flat-iron" shape; excellent value at $2.50; today, each..... $1.98

Women's $1.25 Petticoats 98c

Today, women's underskirts, made from good quality percaline, plaited ruffle at bottom, full length and width; in colors of blue, pink and purple; also a line of mercerized skirts in black and white stripes, and black and white polkadots, finished at bottom with three ruffles, neatly trimmed with braid; regular $1.25 values; special today only each 98c.

New walking skirts, made from good quality cotton covert, seven-gore flare, finished with six rows of tailor stitching around bottom; also a line of white skirts, made from excellent grade pique; some trimmed, others plain; choose from the lot today at, each, $1.48, 98c and..... 75c

A beautiful line of taffeta silk skirts, black, navy and all the much wanted changeable shades; deep accordeon pleat at bottom, silk drop skirt finished with a three-inch dust ruffle; splendidly made and finished; regular $7.98 value; today, each..... $5.98

$1.00 and $1.50 Novelty Silks 88c

Just eight pieces of imported novelty silk in the much wanted shades of cream and white, high-grade material, newest weaves, such as Lattis Brocaded Taffeta, Barrie cords and basket weave effects; very popular for evening waists and full costumes; values range from $1.00 to $1.50; Today, while it lasts, per yard, 88c.

Black dress goods, just 18 pieces of such popular materials as cheviots, vicunas and storm serges, all wool, firm, even weave; widths range from 44 to 54 inches, prices range from 85c to $1.00; today, per yard..... 69c

Ten pieces of 54-inch skirting, either plaid or plain back in blue, gray and the much wanted mixtures; just what you would buy for a walking skirt; also excellent for men's smoking jackets; regular $2.00 value; today, per yard..... $1.25

36-in mercerized sateen, mellow kid finish, permanent luster; regular 25c value. Today, per yard..... 21c

Quilted satin, all shades and colors desired; sells all over town at $1.00; here today, per yard..... 89c

Sheet wadding, comes in all the pretty dainty colors for fancy work, also in white and gray; today, colors, per sheet, 5c, white or gray.... 2½c

What 2 Cents Will Buy Today

SPLENDID OPPORTUNITIES TO SAVE

— 2 Cents —

Women's linen collars, all sizes and shapes; always sold for 12½c; today, each,

— 2 Cents —

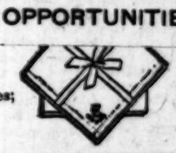

Battenberg pattern collars, and novelties; every one an excellent 5c value; free lesson on each; today,

— 2 Cents —

Today's Notion Specials

Hat pins, black or white heads; good points; 7 inches in length; today, per dozen..... 2½c

Marshall's linen thread, black or white, all numbers; today per spool..... 2c

Corset steels, all colors, four or five hooks; today per pair..... 3c

Cube assorted pins, jet or colored heads, large size cube; today, each..... 5c

White knitting cotton, all numbers, large balls, always sold at 5c; today, each..... 3½c

"Invisible" hooks and eyes, black or white; all sizes; today, per card..... 2½c

White basting thread, large spools, smooth finish; today, per spool..... 1c

Side elastics, all colors, made from fancy frilled web; today, per pair..... 10c

Basement Bargains

Hennis fruit press or potato ricer, a very handy kitchen utensil; priced for today, each..... 24c

Handles for Mme. Pott's patent sad iron; today, each..... 5c

Spring mop handles with heavy mop; today, complete..... 15c

Combination hat racks and umbrella stands, made of oxydized metal; highly ornamental and decidedly useful; worth $5.00; today each.... $3.98

Coffee pots, made from best enameled ware blue and white; 4-qt. size; today each... 49c

Pudding pans of blue and white enamel ware, deep ones; 1½-qt. size; today, each.... 12c

Fancy lace shelf paper; strips of 10 yards; today, per strip..... 2½c

Stylish Overcoats

$9.98

Worth Up to $15.00

Today we offer a lot of men's overcoats; some extra long ones, others of medium length, still others in the short, box coat style; all new models; medium and heavy weights; all wool coverts, meltons, cheviots, vicunas, thibets and kerseys; best silk sleeve linings, good serge body lining; cut in the latest style; very well tailored; sizes for all. Values up to $15. Today, each, $9.98.

New Winter Suits

$9.98

Values Up to $20.00

New fall and winter suits in plain and fancy worsteds, cheviots, tweeds and cassimeres; all the popular colors and patterns; many recent ideas; every suit as stylishly cut and as carefully tailored as though you had it made to order; sizes for all; values up to $20.00; on sale today, per suit, $9.98.

THE TIMES-MIRROR COMPANY.

H. G. OTIS....President and General Manager.
HARRY CHANDLER.....Vice-President and Assistant General Manager.
MARIAN OTIS-CHANDLER....Secretary. ALBERT McFARLAND.....Treasurer.

PUBLISHERS OF

The Los Angeles Times

Daily, Weekly, Sunday, and Weekly Magazine. Vol. 44, No. 153. EVERY MORNING IN THE YEAR. Founded Dec. 4, 1881. Twenty-second Year.

NEWS SERVICE—Full reports of the new Associated Press, covering the globe; from 15,000 to 20,000 words transmitted daily over more than 20,000 miles of leased wires.

TERMS—Daily and Sunday, including Magazine Section, 75 cents a month, or $9.00 a year; Daily without Sunday, $7.50 a year; Sunday, $2.50; Magazine only, $2.50; Weekly, $1.50.

SWORN CIRCULATION—Daily net average for 1895, 16,051; for 1897, 19,958; for 1898, 24,183; for 1899, 26,731; for 1900, 26,736; for 1901, 28,775; for year ended September 30, 1902, 30,866; for eight months of 1903, daily average, 36,296 copies. Sunday circulation, 53,000 copies.

TELEPHONES—Counting Room, Subscription Department, Editorial Rooms, City Editor and Local News Room, Press 2.

AGENTS—Eastern Agents, Williams & Lawrence, Nos. 21-23 Tribune Building, New York; 87 Washington street, Chicago; Washington Bureau, 41 Post Building, where the latest copies of The Times may be consulted.

Offices: Times Building, First and Broadway.

Entered at the Los Angeles Postoffice for transmission as mail matter of the second class.

BUSINESS.

Activity prevails in all lines of trade and business. November promises to be an exceedingly busy month. The demand for money locally is reported strong. Yesterday's clearings amounted to more than a million dollars.

Armour's continued selling of December wheat had a depressing influence on a comparatively stagnant market at Chicago. Corn was firm, but narrow in range. Extreme dullness at New York. Money continues to go to the interior, and rates for time advances hardened perceptibly.

AN ARTISTIC SWINDLE.

The ranks of get-rich-quicksters are not composed wholly of cheap and impecunious adventurers, by any means. As shown by the astounding revelations of the investigation into the affairs of the United States Shipbuilding Company, the get-rich-quicker sometimes operates on a colossal scale, playing for enormous stakes, as well as on a petty scale, and for comparatively small prospective gains; maintaining, in the meantime, an appearance at least of respectability.

From the report of the receiver (James Smith, Jr.,) recently appointed to take charge of the affairs of the United States Shipbuilding Company, it appears that the organization of that concern, from start to finish, was a gigantic and deliberate swindle, carefully planned and effectively engineered for the purpose of robbing the unfortunate stockholders who purchased stock in good faith, on false representations, but who were not let in "on the ground floor." Indeed, the principal occupant of the ground floor in this "artistic swindle" appears to have been no less a person than Charles M. Schwab, president of the United States Steel Corporation.

The arraignment of the shipbuilding company and its methods by Receiver Smith is as severe as could be imagined. Without any unnecessary circumlocution, he alleges as among the methods employed in organizing the shipbuilding corporation and floating its stock, "willful misstatements, falsification, swindling, and fraud." He accuses the management, in plain words, of misleading and deceiving the investing public by erroneous prospectus statements, and of a deliberate plan to wreck the company by withholding the earnings of the Bethlehem Steel Company, of which latter corporation Charles M. Schwab was and is the principal stockholder and responsible manager. Receiver Smith concludes his report with a recommendation that suit be brought against all persons who received stock of the shipbuilding concern without paying full value therefor, "including the promoters of the consolidation, the venders of the constituent plants, and Charles M. Schwab, to recover from them such amount as is necessary to pay the debts of the company in full." He further recommends that the Crescent Shipyard plant in New Jersey, and the Harlan and Hollingsworth plant at Wilmington, Del. (subsidiary plants which are now in partial operation,) be sold to avoid further loss by depreciation; and that the Bethlehem Steel Company be forced into the hands of a receiver "to insure the payment of dividends of the Bethlehem stock held by the United States Shipbuilding Company."

There is no longer room to doubt that this whole affair was a colossal and barefaced swindle, deliberately entered into and carried out with the skill and caution of the professional cracksman. Nor is there any doubt that the promoters of and the participants in this shameless conspiracy properly deserve to be behind prison bars. Robbery is robbery, whether it be carried out under the forms of law, and in such manner as to evade the law's just penalties, or in bold defiance of the law. The fact that a man has robbed other men of millions instead of thousands, or hundreds, or even of a few paltry dollars, ought not to secure for the greater robber immunity from punishment—though such is often the case, more's the pity. It is to be hoped that Receiver Smith's recommendations in this case will be carried out, and that justice will be done to the smaller stockholders who have been made the victims of this gigantic swindle.

There has been a tremendous falling off in the number of big incorporations during the month from which the country has just emerged covered with the slime of the scheme worked by Schwab, Morgan et al., as compared with previously. In other words, the sucker crop has become so wary that it isn't much use to go fishing for it until a new crop matures. As suckers are being born every minute, we may be sure that there will be plenty of good fishing when the Wall-street fishermen think up some new kind of bait for 'em.

AS ONE FRENCHMAN SEES US.

M. Urbain Gohier, editor of the Paris Aurore (a journal which did much to secure tardy justice for Capt. Dreyfus,) spent five months in the United States recently. As a matter of course he has written his "impressions"—they all do it—and has published them for the benefit of his countrymen, and others who care to read. We have not had the good fortune to read M. Gohier's book, but from a review of it, recently published in Harper's Weekly, it would seem that it "makes good reading for Americans, though it is primarily addressed to the French." The author says, according to the reviewer, that "you can observe and get to understand a larger number of things in the United States than anywhere else in the same space of time, because life is more open there—private life as well as public life. Family affairs, like political and money affairs, are carried on in broad daylight; marriages, bethrothals, divorces, quarrels between man and wife, business failures, wills, honest dealings and shady transactions are announced, explained, commented upon openly and publicly. When the papers do not give enough details, those who are interested take it upon themselves to supply the deficiency. Nothing is secret. There is no false shame; and sometimes, indeed, there is a lack of modesty and delicate restraint."

All this is, as is apparent, a great convenience for the foreign observer sojourning in the United States. He finds our population to be "a chaos of humanity," and in this alleged chaos "men of black skin, yellow skin, and red skin, are mingled with men of every tribe of white skin," and "good and evil carry on their eternal battle. Humanitarian societies swarm all over the country; warm-hearted, self-sacrificing people spend an enormous amount of good will and energy; works of charity and popular education are innumerable. Crime is more audacious and more ingenious than anywhere else. There is as much virtue as in any place in the world, and nearly as much hypocrisy as in England. Scandalous adultery is rarer than in France, because divorce is excessively easy; but the revolver plays an equally important role in the tragi-comedies of love. Vice is less bold, but much more brutal. Blackguardism is little known, but a party bent on having a good time very soon begins to look like a band of roystering sailors. In America, a man marries a wife and her only. In France, where the family is a sort of entity, he marries the whole lot of them—the crabbed mother-in-law, the sour-tempered aunt, the worthless big brother, the silly little sister, the ill-famed uncle. In America, the bridegroom can ignore the existence of all these accessories. The young people do what they will and learn life in living it."

These are generalizations, more or less glittering. Some of them are wide of the mark, and some hit the bull's-eye. M. Gohier is a kindlier critic than his compatriot, Max O'Rell, who chattered amusingly, flippantly—and sometimes unbearably—about "America" and American customs, manners and persons. But there are a whole lot of things in the United States that even so acute an observer as M. Gohier must necessarily fail to learn during a sojourn of five months. It would be necessary for the average foreigner to remain at least as many years in the country to be able to make even approximately correct generalizations.

To be sure, M. Gohier has done better than some foreign observers, who, after having taken a quick trip by rail across the continent and back, without stop-over, have considered themselves fully competent to tell their credulous countrymen all about "America," its people, its customs, its morals, its government, and everything else worth knowing. But if M. Gohier were to remain long enough in this country to familiarize himself in some degree with his subject, before going into print with a treatise on "America," he would probably learn a great deal that would be new to him, and would at the same time unlearn a great deal that he learned during his brief sojourn of five months.

However, the average foreigner who comes to this country to write us up, and who carries out his purpose, proves to be, like Artemus Ward's monkey, "an amoosin' cuss." Assuming that his dominant purpose in life is to add to the proverbial gayety of nations, he succeeds beyond the dreams of a court jester. The principal gayety which he evokes is in the country about which he writes. But we must have amusement. Life would be dull indeed without it. There are many more harmful diversions than that of reading what foreign tourists have to say about us.

Either the sun spots or the aurora borealis has been playing hob with the telegraphers in some sections of the world, but here in little old Southern California every blamed old sounder has been ticking away without a break or a bobble. Which goes to show that one who doesn't want to be disturbed should come west and grow up in a climate that is the real thing and in which the sun spot or the northern light cannot penetrate to any great extent.

Los Angeles will shortly begin to sprinkle by electricity in the middle and on both sides of the streets at once. It now remains to be seen if the electrical sprinkler will be as tarnal an enthusiast in the drizzling of water around as is the fellow who drives a pair of plug horses and makes muddy the dry places. Intemperance in the use of water should be guarded against the same as in partaking of other beverages.

The more we learn about the postal frauds at Washington the stronger is the impression in the public mind that the right man is at the head of the government and that the inside facts will be brought out to the uttermost, and to the ultimate punishment of the guilty. The Republican party proposes to turn out its own rascals, even though some of them be hold-overs from a Democratic régime of most horrid memory.

Judging by the inside reports regarding the shipbuilding trust it would be an almighty big chunk of stock or bonds that could escape the deathlike grip of Charley Schwab. And in case Charley missed the grab there was our old friend J. Pierp. Morgan, who can always be relied upon to grapple with anything of a financial nature, provided it weighs a ton and a half, or two tons.

The receiver of the shipbuilding trust calls the recent operations of Mr. Schwab and his associates an "artistic swindle." In other words, it was neat, without being gaudy. That those who were discreetly trimmed by purchasing the securities of the aforesaid combine will cheerfully concur in the above we have every reason to believe.

The forecasting as to the result of today's elections being all in, there would seem to be no good reason why the polls shouldn't proceed to open and the voting begin. And lucky the man who has carefully refrained from prognosticating, for he will not be put in a hole by the returns.

The few lots that have already been denuded of the weeds growing thereon give a fairly good imitation of what the town will look like when it is gone over from Garvanza to the old race track, and from Elysian Park to the new place where the ponies will run p.d.q.

It is great and glorious to know that we are about to have an organization of the esthetic looking to the planting of statues of proper construction in our immediate midst, in addition to shade trees. Los Angeles needs both art and shade—and particularly shade.

Wall street may be able to work up a Black Friday along that once busy thoroughfare, but the rest of the country is doing business mostly on Thursdays, Wednesdays and such other days as do not become enshrouded in gloom.

The peace sentiment is said to be growing in Russia, and as Japan feels somewhat the same way about it there would seem to be no good reason why old casus belli shouldn't be given the marble heart in the Far East.

It is a felony to steal chickens in Missouri, provided, of course, that the thief can be "shown" to the pursuing copper who walks the beat where the roosters roost again. Everybody in Missouri has to be shown.

Should Mary McLane succeed in securing one of those Chicago husbands it will be safe to bet big money that she will wish she were back in dear old Butte, Mont., where she used to be so happy and so single.

The highwaymen who are operating in our midst may not be aware that we are contemplating the institution of a rock pile. Of course, it is understood, we presume, that the accent is on the "contemplating."

A significant decrease in land frauds is reported from Washington. Thus do we see that there are at least some grafters in this country who have sense enough to come in when it rains.

When Los Angeles bought her own water plant back and commenced to run it she did a stroke of business that must make old Morgan turn green with envy when he hears about it.

Coney Island will now have a glorious opportunity, owing to the late holocaust, to think up a lot of new freaks for the delectation of a public which delights in being skinned.

Uncle Sam has secured a kind of a verdict in the land condemnation case, but it is likely to be a condemned long time yet before we get a new postoffice building, all the same.

Both sides are doing some right lively guessing in New York, but we feel confident that all of us will know more tomorrow about some few things than we do this morning.

London has a new society paper which comes out with a dandy scoop. But you just wait until the Congressional Record resumes publication and commences to get yellow.

By the side of Messrs. Schwab, Morgan and their associates in the shipbuilding trust the ordinary get-rich-quick grafter is mighty small potatoes and few in a hill.

Our claims against Turkey are to be settled within ten days. But why this everlasting rush? And are we going to get real money? Show us!

Should Tammany win out today it will be safe to assume that New York is all that Parson Dowie has painted it, and an extra coat besides.

Walking Delegate Mitchell has the appendicitis. The growth of wealth among our laboring classes continues without interruption.

The meat strike may be on yet, but the consumer is still carving things without missing a stroke of the knife, or even a swallow.

What this community needs, among other numerous needs, is a committee on union railway station, with power to act.

The lieutenant who captured Jeff Davis grows more plentiful the farther we get from the scene of his exploits as a sleuth.

Venezuela is about to have another revolution. Or perhaps it is the old revolver after having undergone repairs.

Dowie has left New York. Guess it must have been too hot for him to take along.

THE PLAYHOUSES.

MASON OPERAHOUSE. "The wine may be fine, but a cold stein for mine, Down where the Wurzburger flows." This waltzy refrain is about the best thing (interpolated) in "The Girl From Paris," as presented by the Olympia Opera Company at the Mason last evening. The piece may properly be called a musical comedietta. The music is principally of a simple, melodic nature, most of it pleasing, in its way, though not strikingly original. There is the semblance of a story—just a semblance, that is all. The players must have some excuse for their entrance, and their exits, and their antics.

Waltz songs predominate. They jingle, and lilt and swing through every scene. The audience last evening could hardly get enough of the old "Wurzburger" composition. Its repetition was demanded again and again. The mania was as bad as that excited by the Florodora sextette in "Tell me pretty maiden."

The Olympia company, while it cannot be considered a strong aggregation of talent, in any sense, gives a pleasing performance. The principals are conscientious, and fairly successful in their work, and the chorus is acceptable, vocally and otherwise. It is not possible to estimate, accurately, the capabilities of the company, as revealed in a single performance. As the engagement is to last two weeks, with frequent changes of bill, we shall know more about this matter later on.

John E. Young is funny (but by no means excruciatingly so) in the role of Ebenezer Honeycomb. He is undoubtedly a comedian of good quality, and we shall expect to see this opinion justified in the roles that will fall to him during the remainder of the engagement. Carrick Major rather overdoes the part of Maj. Fossdyke. We shall also expect him to "make good" in other characters. Carl Haydn has a pleasing tenor voice, which was not tested to any extent by the requirements of "Tom Everleigh, barrister." Leo Addie, as Hans, has a good make-up and gives an amusing character impersonation. Robert G. Pitkin as Pompier, also adds materially to the general gayety.

The girl from Paris, Mlle. Julie Bonbon, in the person of Lottie Kendall, has a capable interpreter. Miss Kendall is pretty and chic. Costumed in flaming red, she is a piquant and enticing figure. Graceful of movement, with considerable vocal ability, she adds much to the "eclat" of the performance. The altitudinosity of her kick is quite startling. Eunice Clarke Drake has a voice which evidently has possibilities that were not fully brought out in last night's performance.

Tonight "The Girl From Paris" will be repeated. It will be followed on Wednesday and Thursday nights by "The Isle of Champagne." As this is a comic opera, and as the Olympia Opera Company is said to be better adapted for straight comic opera work than for comedy, a better performance than that of last night is promised.

BURBANK. Florence Roberts and company are playing "Romeo and Juliet" at the Burbank this week. It is encouraging to see that Miss Roberts has profited by former criticisms of her plays and spared us her usual repertoire. She is entitled to commendation and thanks for staging the Shakespeare drama. A fair meed of praise likewise is hers for her efforts to realize the elusive character of the simple and passionate child of the Capulets. In the earlier scenes of the play Miss Roberts's efforts were not always a measure of lightsomeness, of sprightly humor, that is always attractive. At times, in the quieter sympathetic portions of the play she sounds a note of sincerity which gives much promise for the great scenes to follow, unfortunately only to break that promise when the scenes arrive. Miss Roberts's worst fault is obviousness. She reaches for "points" with a glaring, indeed clumsy, theatricism. In the dance, the balcony and the potion scenes this unpleasing trait is most in evidence. Miss Roberts never forgets her own personality, and therefore her audience cannot forget it. There is in Miss Roberts's demeanor and in two of her costumes a strong suggestion of Sapho. Sapho herself is not more full of fire than Juliet, but Juliet is passion and purity—the white fire symbolized in the sacred flame which the Parsees worship. It is impossible to imagine the Juliet of whom Shakespeare wrote garbed in spangled transparency. This is not Juliet, this is a "veiled allusion" to—quite another sort of person. Miss Roberts delivers the verse in many places with a ruthless disregard of rhythm. The merit of Lucius Henderson's Romeo lies in his emotional recognition of the beauty of the part, and of the fact that the lines are poetry not prose. That he is unable to portray the character is not surprising. There are perhaps but two men on the American stage today who can—Hanley and Bellew; though Dean Winter will have none of the latter's Romeo. William Yerance, as Friar Laurence does excellent work. That Mr. Yerance is a talented and conscientious actor we have had evidence before in his Schwartze ("Magda") and one or two smaller parts. As Friar Laurence he entirely lives up to the happy impression he has already created here. Fanny Young as the nurse is acceptable in the main; but both she and Miss Roberts made a mess of the chamber scene on Sunday night.

The production will continue all week with a Saturday matinée.

ORPHEUM. The holdovers are the best acts at the Orpheum this week. The Sisters Rappo, Russian dancers, are the headliners, undoubtedly; Reston, equilibrist, and the Golden Gate Quartette are as good as last week. Colombino, the clever Italian impersonator and ventriloquist, gives a new act, fully as good as the previous one. Lloyd and Liiyan in comic juggling do a funny stunt. Lloyd is all lit up—strictly with electricity, however. Waterbury Bros. and Tenney in a musical comique sketch are mirth provoking. Whistling Tom Brown is one of the best new features, his whistling duet being especially clever. Moving pictures round out the bill.

GRAND OPERA-HOUSE. By the number of folks that Bill said he'd to on the opening night of this week's performance at the Grand, one might judge that he is a very popular fellow. The management and authors of "Hello Bill" announce that they make no apology for their offering. This is well, else the public have demanded one. But when a man comes out flatly and says that he won't apologize—well, probably he won't, and that's the end of it. Bill is very ordinary. His name, spelled out in the family Bible, probably, was William Fuller. There is a Gen. William Fuller in the play, and for certain matrimonial and other reasons Bill Fuller assumes Gen. Fuller's dignity, titles, and as far as possible, general appearance. They get together, accidentally, and this makes the circus.

John Daly Murphy is the comedian presented this year by Messrs. Goodhue and Kellogg, proprietors of the show. He is not exactly mournful, and sometimes approaches real comedy. At any rate, he keeps the audience laughing hard. There are others—a whole bunch of 'em, and they are passable support for Mr. Murphy.

By the way—Murphy doesn't look half as Irish as his name sounds.

"'TWEENTIMES."

BY E. A. BRININSTOOL.

THE "COLD SPARE BED."

When I was a little shaver I remember what a charm
Rural life aroused within me when I'd visit uncle's farm.
Every cackle of a chicken sent me out on speedy legs
To the haymow or the stable on a hunt for fresh-laid eggs;
There was fun galore in summer, but when winter's icy grasp
Held the trees and rills and meadows in its rigid, frozen clasp,
How I'd shiver to the marrow as I'd go with chilly tread
Up the creaking, winding stairway to the
Cold
Spare
Bed!

I have vivid recollections of that spacious chamber yet,
Of the queer, old-fashioned pictures and the somber hair-cloth set;
Of the "tidys" and rag-carpet; the wax flowers in the case,
And the "what-not" in the corner with each knick-knack in its place.
And the old base-burner (never with a fire burning bright
Save when "comp'ny" made a visit and were entertained all night.)
But the ghost of all the fancies that arise within my head,
Is the shiver-making confines of that
Cold
Spare
Bed!

How the howling of the blizzard would make music in the air,
And my youthful teeth would chatter as I'd climb the winding stair!
How the quaint old house would rattle with the direful gale that blew,
And the snow beat 'gainst the rafters and come sifting, drifting through!
Oh, the agony of body, as I'd tug and tug away
With stiff fingers at the shoestrings that were knotted up to stay!
Then I'd strip to skin a-flying, and, half-frozen, I would spread
My benumbed and chilling carcass 'neath that
Cold
Spare
Bed!

Oh, the misery I suffered, as I'd curl up like a ball,
While the zero-weather breezes percolated over all!
Every shiver was an echo of a Polar-region gale
That was caught up by the Storm King in his loudest dismal wail;
And the wind would come a-shrieking down the wide old chimney-place,
Or scrape cross-grain at the shingles at its maddest icy pace,
As I laid there with the covers pulled away above my head,
In the frigid, narrow bound'ries of that
Cold
Spare
Bed!

Now that I have grown to manhood and have traveled 'round a bit,
I have met with some successes and reverses, I'll admit,
I have slept in palace rullmans when my purse would stand the strain,
As I traveled 'round the country in the speedy railway train;
I have slept on beds of down in famous hostelries, and then
Have endured accommodations that would fray the souls of men
Who delight in such things—but there
Haunts me with a dread
Is my boyish reconsection of that
Cold
Spare
Bed!

Tammany's tiger makes its last gasp today.

And it'll be high, Low, Seth and the game today in Gotham.

The Washington Post calls the big combinations "skindicates." They certainly do know how to "take it out of a fellow's hide."

OUT OF THE TALL GRASS.

The other night while Sheriff Davis was returning to Dablonega, his mule got frightened from an open bridge, causing him to jump out of the buggy in order to save whole bones. The mule ran on for some distance until it was stopped by parties, slightly injuring the buggy.

It is said that there were so many intoxicated persons, both white and black, at the colored Baptist Church on Sunday night, that the preacher dismissed the congregation for the night and left out the next morning. The participants in the drinking will be reminded of this no doubt when court convenes.

Preachers have a hard time like printers. We noticed the Methodist minister was around the other day praying for some of the members of his church who had been attending dances and taking an active part in the same, endeavoring to have them restored in full fellowship once more.

Sometimes in Dahlonega an alarm of fire is given by the discharge of a pistol. Three shots at 1:15 Sunday morning somewhere in the city aroused us from our slumbers, but it was found that some fellow's stomach was burning with blockade liquor instead of any building being on fire.—(Dahlonega (Ga.) Nugget.

Hotel proprietors of St. Paul, Minn., are required to put a rope in every room. This will, of course, be less expensive than going by the gas route.

An Indiana infant has been born with fully-matured teeth. How its dad must rejoice that he will escape all the horrors of that kid's teething period!

Prof. James of Northwestern University suggests "'rah 'rahs" in place of the customary chorus of "amens" to liven dull Methodist prayer meetings. "Rooter clubs" are now in order among the followers of John Wesley.

It is reported that John D. Rockefeller is taking sun baths in a house constructed of glass. But even this hasn't broken him of the stone-throwing habit.

Dowie advised New Yorkers to "look up," when the old rascal knew all the time that he meant "cough up."

THOSE MELANCHOLY DAYS.

The melancholy days have come,
The saddest of the year;
The coal man's put out pocketbook
Completely out o' gear!

A Kansas woman put some strychnine into a mince pie intended for rats, and her husband ate some of it and died. Was there really any need of putting in the strychnine? Question.

Chicago has an alderman named Jozwiakowski. Is this what is meant by crookedness in Chicago's City Hall?

LETTERS TO THE TIMES.

[The Times freely publishes the views of correspondents, without holding itself responsible for writers' opinions. Be brief, write plainly, state clearly. The space of 250 words, on the average, is sufficient for the expression of an idea.]

How to Find Ann's Age.

UNIVERSITY (Cal.) Oct. 27.—[To the Editor of The Times.] You will pardon the crime of just one anonymous letter, won't you, written for so great a purpose as to settle forever that brain-bedevilling question—"How old is Ann?" You know it is not regarded in good taste to ask a lady her age after she is 16, and it is certainly worse to take the power in one's own hands and demonstrate a maiden's age to so large a community as that visited by the Great Religious Daily. We dread very much to incur the displeasure of any one of the girls and especially of Ann. And so ask your protection while we throw light on this puzzling problem.

The question stated, "Mary is 24 years old. Mary is twice as old as Ann was when Mary was as old as Ann is now. How old is Ann?"

Well, Ann was 12 when Mary was a certain unknown age. Ann has lived just as many years since 12 to reach that same unknown age as Mary has lived since that to reach 24; hence Ann's age is half way between 12 and 24—or 18. Clear, isn't it? The algebraic solution is as follows:

Let X—Ann's age.
Then X—12=24—X
Or 2X—36=X=18.

"Live Snake in Her Stomach."

LOS ANGELES, Oct. 31.—[To the Editor of The Times:] The case alluded to in this morning's Times, under the above heading, forcibly reminds me of an almost similar experience which happened to my knowledge in Greenock, Scotland, about sixty years ago, particulars of which are as follows: A prosperous farmer named Mr. Hare, when a young man, swallowed the germ of a frog when drinking from a pool of water in the neighborhood of his father's farm. In course of time the frog grew very large and would occasionally croak loud enough to be heard distinctly by persons standing close by Mr. Hare. Every kind of drug known to medical science was fruitlessly tried to destroy the terribly troublesome intruder, and finally an effort was made to starve to death his frogship. That effort proved fatal to Mr. Hare, as the frog ate a hole through the stomach.

Mr. Hare's family had the frog secured and placed in a glass jar which they kept heated to a temperature equal to the human body, in order to experiment with different kinds of food, some of which was regularly served from their dining table. This was continued for several weeks, until one day some common nettle broth was dumped into the jar, which killed the frog within ten minutes after eating it. Common nettle broth is given to children twice a year, fall and spring, in the rustic parts of Scotland to destroy insect life in children, and had Mr. Hare's family thought of the great parasite-destroying virtue in common nettles when used in broth, Mr. Hare might have got rid of the croaking nuisance very readily. The lady at San Luis Obispo might now safely try the nettle broth remedy. Yours,

JAMES M'LEAN, M.D.

TALKS WITH TRAVELERS.

Among the many Angelenos who went up when the great boom burst, in the latter part of the eighties, was Edward F. Seamans, a young business man here. Seamans tried real estate, and unfortunately burnt all the money he ever owned.

He drifted out of town, "broke," but full of good resolutions. He set his face toward success, worked for it, dug for it, waited for it, and at last it came. Yesterday he came back to town, owner and manager of the Olympia Opera Company, one of the [illegible] organizations in the country.

In the thirteen years which have elapsed since "Ed." Seamans left Los Angeles he has played quite an important part in the light operatic branch of public amusement. His theatrical ventures have most of them been successes, and his present enterprise was organized six years ago in Chicago. Making New Orleans its headquarters, it has come to be known as the "Olympia Company of New Orleans," but its founder and proprietor is distinctly a northern man, and, latterly a Californian.

Perhaps Seamans's most important undertaking was the Castle Square Opera Company of Boston, now the largest English opera organization in America, and probably in the world. At present the Castle Square is under the management of Henry W. Savage, who has been associated with it from the start. This company is responsible for all the important musical comedies of the past few seasons, and in fact has given to Los Angeles such offerings as "King Dodo," "The Prince of Pilsen" and other delicious trifles.

In 1895 Seamans was associated with other men in the establishment of roof-garden opera in New York. Finding that the undertaking didn't pay, the impresario turned his attention to something else. At this time Henry W. Savage owned the Castle Square Theater of Boston, and knew very little about the show business; in fact, had never been in it. Seamans thought he saw his chance.

Associating himself with William Wolfe, the comedian; Edward B. Rose, the dramatist; J. R. Jackson and others, he made Savage a proposition to start a repertoire organization for the production of light opera. Moreover, besides being instigator of the idea, Seamans was chosen tenor of the organization and was the first leading tenor the Castle Square ever had. According to his account, business was strictly bad for awhile, and Savage, getting liquid air at the pedal extremities, announced his intention of closing up. As a last resort $5,000 complimentary tickets were sent out, with the modest little announcement that reserved seats would cost 10 cents. Nothing loath to spend a dime, the public began to come, and when the dead-head pasteboards were exhausted the show was playing to standing room only, and the Castle Square success was made.

Seamans will be remembered as a singer here, and studied with Prof. Modini-Wood, still an active factor in local musical life. The future manager sang at many concerts in Los Angeles, and was prominent in choir work. His repertoire during his stage career has been extensive, ranging from roles in light musical comedy to grand opera. He has taken leading parts in "Faust," "Il Trovatore" and "Carmen." His best light opera role was that of Fra Diavolo. He confines himself now exclusively to managerial duties, leaving the singing to his wife, who, as the soubrette of the Olympia company, goes under the name of Miss Lottie Kendall.

After the boom went up here Seamans moved to Pomona, where he conducted a paint and hardware store for some time. He was burned out, however, and left in 1890 for San Francisco. This is his first trip back.

"It is certainly a wonderful country that can recuperate so quickly from such a crash as followed the late boom," said Mr. Seamans last night. "It shows that beneath it all there is a solid foundation, which means future wealth and prosperity. I am traveling around a good deal, but I have never seen a place which suited me as well as California, and especially this particular spot. This is where I shall make my home, and the only place in which I shall be contented to live when I have finished the grind of business."

PIANO

buying is an art, and the only right one is the best—

THE KIMBALL

A piano that was never found wanting though often tried—faithful to the man who made it; the man who sells and guarantees it, and the one who buys it and owns it. You will never regret the purchase of one. Let us show you how easy it is to possess.

THE BARTLETT MUSIC CO.
235 S. BROADWAY.

Fine Custom Shoemaking.

The Lion
Of the Laird-Schober Co.

And the Monogram

Of the Wetherby-Kayser Shoe Co. stand for all that is best in fall and winter footwear for women. Button and lace boots—latest lasts and leathers, combining all the style and elegance possible to put into them. Laird-Schober shoes sell from $5.00 to $10.00 a pair.

Wetherby-Kayser Shoe Co.

Los Angeles, 215 S. Broadway. Pasadena, 39 E. Colorado St.

The Marshutz System
OF THE EXAMINATION OF THE EYES

Insures perfect fitting glasses. Ever tried us?

Marshutz Optical Co.
133 S. SPRING ST.

Ask...

F. H. Gentry, Pass. Agt. of Pacific Electric Railway, about the [illegible] Mt. Lowe Booklet,"

Literature especially attractive to tourists, Homeseekers and Investors for Railroads, Boards of Trade, Land Co.'s, Hotels, Pleasure and Health Resorts, written, illustrated and printed.

CROWE ADVERTISING AGENCY

Cut Glass
Rich and Beautiful

Our crystal room is full to overflowing with new and handsome designs. Each piece is hand finished, ranging in price from $2.00 and up. We have just received a large shipment of HAWKE'S glass to which we call your special attention.

Donovan & Co.
JEWELERS AND SILVERSMITHS.
245 S. Spring St.

Selling the Forsythe Waist
MATHESON & BERNER,
MEN'S SHOP. 303 B'DWY. SOUTH

MUST BE SO

They all say that our glasses are the most accurate and give better satisfaction than any they ever had fitted by others who often charged as high as $5.00 just for the examination. L. A. OPTICAL CO., Oculists and Opticians. 316 S. Spring St. Examination free this week.

Stick Pins.

No matter how much jewelry the average lady may have, another "stick pin" is always welcome.

We have an assortment of them that is really a surprise to ourselves—the most exquisite designs ranging from $1.50 to $18.00 each—in the more precious stones they run as high as $60.00 each.

MONTGOMERY BROS.
JEWELERS and SILVERSMITHS
DOUGLAS BUILDING.
SPRING AND THIRD STS.

THE OIL INDUSTRY.

NORTHERN PETROLEUM INVADING HOME FIELD.

KERN JOBBERS SECURE VALUABLE CONTRACTS HERE.

Local Product Commands Good Price. New Well for Southwestern Territory. Big Deal Pending—Austrian Visitor. Developing Natural Gas in Ventura.

Kern oil in considerable quantities is finding its way into the tanks of local consumers of liquid fuel. Although efforts have been made to cover up their tracks the fact is known that both the Standard and the Associated companies are bringing in the northern oil and have already closed several important contracts for long-time delivery.

When an effort was made several weeks ago by local jobbers to force the price of crude a little in advance of what the market would stand the big jobbers of the State took advantage of the territory. The result is they have captured contracts that local jobbers were after. Not the least of these is a three-year contract with the Los Angeles Lighting Company. It is reported that the Associated Oil Company has just got this plum and that the agreement provides for a price between 71 and 75 cents a barrel.

Seven carloads of northern oil were received here last week, which is the largest single shipment on record. Much of this oil is obtained in the Sunset and Kern River districts and the price paid between 70 and 75 cents a barrel. As the Sunset product averages close to 17 gravity it is in great demand and probably large quantities could be placed at that figure.

Jobbers in local oil quote the product at 75 cents a barrel and report that there is little prospect for a rise until after the fall rains. There is a good demand for the home oil, however, in spite of the large influx of northern product.

NEW WELL BROUGHT IN.

A new producer was brought in this week on the property of the Salt Lake Oil Company. This concern controls over 1000 acres in the southwestern extension of the home field and is daily increasing its productive powers.

The company has expended recently large sums in the equipment of its holdings and now has to its credit ten first-class producers that will average fifty barrels a day. The oil of this territory is light and there is no trouble in disposing of the product.

BIG DEAL PENDING.

According to those on the inside, there is a big deal pending, involving control of an important local property. It includes a large number of producing wells, pumping plants and an oil refinery.

All of the home refineries are turning out large shipments of asphaltum and other products. At the Texas and California plant, recently put in commission, 200 barrels of local oil are being consumed daily and high-grade asphaltum, engine and stove distillate produced.

DEVELOPING NATURAL GAS.

E. P. Foster, who is exploiting the natural gas fields a few miles up the Ventura River, reports that a flow has been encountered that is strong and gives indication of increasing. Recent measurements show that the pressure is strong and steady.

The promoters of the enterprise are still drilling the well in which the flow was encountered. It is now 300 feet deep and there are two productive bodies of gas.

KERN RIVER FIELD NOTES.

The Nevada Company has completed its well, No. 14. The company will not drill any more new wells at present, as there is some work to be done on wells heretofore completed.

The Lackawanna is down 600 feet with its well No. 1, and has the water shut off. This company is installing a battery of four eighty-horse power boilers, to furnish steam for operations on the lease.

The Vesta has completed its well, No. 8, which is one of the best wells on the lease.

On the Grossmayer holdings the rig for No. 5 is completed.

INSPECTING FIELDS.

OIL MAN FROM AUSTRIA.

[BY THE ASSOCIATED PRESS—P.M.]

BAKERSFIELD, Nov. 2.—Frank Draden, general manager of one of the largest oil companies in Austria, is here today on a tour of the oil fields, with a view to studying American methods of drilling and handling products. Mr. Draden has visited a number of districts in the East and will make a complete tour of the California fields before returning to Europe.

SUPT. BALL MAY DIE.

Supt. William Ball of the Kern River Oil Company at McKittrick is reported to be at the point of death today from the wound inflicted on him about a week ago by a teamster named William Clark, with whom he had trouble about money matters. Clark is in jail. At first Mr. Ball's injuries were not thought to be serious, but this morning he become worse and a physician was summoned from Bakersfield by special train to McKittrick.

CRUSADE SERVICES.

Special Meetings at the Local Salvation Army Barracks—Sympathy Expressed for Commander Booth-Tucker.

The first united gathering of the Salvation Army officers and soldiers since the death of Mrs. Booth-Tucker took place at the Headquarters Hall last evening. The meeting was conducted by Maj. Connett, who spoke of the great sorrow that has come to every Salvationist. The speaker regarded Mrs. Booth-Tucker's death as a loss not only to her family, but to the nation and to the entire Salvation Army.

A telegram was dispatched to Commander Booth-Tucker expressing deepest sympathy and pledging further loyalty in service to the army. A cable was also sent to Gen. William Booth, London, with promises of prayers in his bereavement.

Maj. Connett announced that the army had been given the use of the Baptist temple, corner of Sixth and Hill streets, for the memorial service of Mrs. Tucker to be held Sunday, November 8, at 3 p.m.

The ten days' special crusade services, arranged some weeks ago to be held at the army barracks, were commenced last Saturday. The meetings are largely attended. Special leaders will be at 103 San Pedro street and 433 South Spring street every evening this week. Col. George French of San Francisco, assisted by Maj. Connett and Maj. Fynn, Staff Capt. Bourne and Staff Capt. Truelove, Adjt. Hagg and Adjt. Wolfe, will conduct the meetings Saturday and Sunday next.

New goods coming every day—and we want the man who still cleaves to the custom tailor to get in touch with them. A constantly increasing number of men who you think wear only custom-made garments are buying their clothes from us as regularly as the season comes around.

By all means see the handsome new Fall styles in our windows.

Suits, Overcoats, Trousers, Hats, Underwear, Smoking Jackets, Furnishings, Boys' Clothing.

Harris & Frank

LONDON CLOTHING CO.
117 TO 125 NORTH SPRING STREET

DELANY OPTICIAN
309 S. SPRING ST.

I have spent thousands of dollars telling you of my store and the optical work I do here. This is a sketch of the front of the store. Step in when passing, as all eyes need attention sooner or later, and when yours need attention we want this store to come into your mind at once.

J. P. DELANY, Optician,
309 South Spring.

WUEPKER OPTICIAN
229 S. SPRING ST.

"CUT LOOSE THERE" CRY WATER GUARDIANS.

USELESS PETITIONS URGING VIOLATION OF LAW.

Campbell-Johnstons Offer Reservoir Site in Exchange for City Wood Lot. Commissioner Sherman's Sorrow for the People Who Want Water "up Yonder."

The first item of business to engage the attention of the Board of Water Commissioners yesterday was a petition from the Ministerial Union, calling upon the board, if consistent with the law, to grant the privilege of water supply to the Ransom Home, which is just outside of the city limits. The reading of the paper occasioned a laugh, for the reason that the first petition to the same effect came from the Carpenters' Union. Others have been coming regularly each meeting ever since, only to be filed and the secretary ordered to inform the petitioners that it was impossible to grant the request as the law absolutely forbids the board furnishing water to anyone outside the city limits. The opinion was expressed by one of the commissioners yesterday that the Ransom Home people are conducting their campaign to no purpose, as they were informed of the provisions of the law upon their first application.

The next trouble came in the form of a petition in the hands of John S. Maltman. He asked for himself and the other, perhaps twenty, signers of the petition that the city put in, at an expense of $1500, a pumping plant to supply water to the high ground in the northwest part of the city which is not now reached, and cannot be reached, by the present city system. The land is at an elevation of 720 feet above sea level while the highest reservoir in the city system is but 600 feet above tide, and the rule of the department will not admit of granting water service to any property located at an altitude greater than 550 feet. There are but three actual residents on the property in question and all the other signers to the petition are owners of unimproved lots. Happy Gen. Sherman put in a good-hearted plea for the petitioners.

"By Joe," he said, "I feel sorry for them, and I wish we could do something to help them. You know I don't own a foot of land up there."

But the board was obdurate, as the granting of the petition would bring down upon their heads a flood of petitions from others who are "in the same boat" in all high sections of the city. The hanging on of Maltman and the good-natured plea of Sherman resulted, however, in referring the matter to Messrs. Fay, Grant and Mulholland for future report.

Still a third proposition appeared to plague the guardians of the city's wetness. The Campbell-Johnstons proposed to deed to the city a reservoir site north of the city limits, in exchange for a certain wood lot which belongs to the city in the Arroyo Seco, just opposite the holdings of the Campbell-Johnstons. Some time ago the people of the Garvanza Improvement Association offered the city a reservoir site free of charge, but later amended their offer by asking a bonus of $200. Superintendent Mulholland says that the site offered by the Campbell-Johnstons is the same one included in the offer of the Garvanzans. The offer was referred to the superintendent for examination and report.

J. W. ROBINSON CO.

BOSTON DRY GOODS STORE.

239 South Broadway, Opposite City Hall, Los Angeles.

We are showing a very interesting display of Curtains now. All of the best and latest designs in

New Curtains

will be found in our stock. We also have one of the largest and finest lines of Drapery Materials, cords, etc., in Southern California—everything that should be found in a complete drapery department. We furnish estimates on window shades.

(THIRD FLOOR.)

200 pairs of white and ecru, Irish Point Curtains, latest showings.

50-inch Irish Point Curtains, narrow borders, clear centers. $3.85 the pair.

White Irish Point Curtains, in seven designs, both narrow and wide borders. $5.00 the pair.

Arabian curtains, neat insertings, narrow borders, plain centers. $6.50 the pair.

Brussels Net Curtains, scroll borders, detached centers. $6.00.

Handsome Irish Point Curtains, narrow borders, plain centers. $7.00 the pair.

Irish Point and Battenburg combinations in rich and handsome designs. $8.75 the pair.

Real Arabian hand-made Curtains, rich and handsome. $12.50 the pair.

Real Arabian hand-made Curtains, heavy edge, fine corner. $14.50 the pair.

China Dinner Set White China
$16.40

Everyone seems to be acquainted with this elegant new china. If you are not you surely should do so for it is conceded by all judges of good china to be the most durable on the market.

For this week we offer beautiful sets of 82 pieces, at only
$16.40

H. F. VOLLMER & CO
On Broadway, Corner Third

LOLA MONTEZ CREME
The Skin Food and Tissue Builder.

This invigorating and marvelous preparation restores the complexion in a short time to its former youthful condition. Prevents wrinkles, feeding the Hungry Skin and muscles. One application of the Skin Food sets like a charm. $0.75 pot lasts three months. At all druggists.
MRS. NETTIE HARRISON,
140 Geary St., San Francisco.

Prescriptions Compounded
SCIENTIFICALLY BY EXPERTS.
FREE DELIVERY.
Tanner Drug Company.
Formerly Sale & Son.
214 South Spring Street.

Allegretti's Chocolates Fresh Every Week.

Coulter Dry Goods Co

Sole Agents for Ostermoor Mattresses

BLANKET selling increases in volume from day to day; Housekeeping Linens are offered at less than value--while there are strikingly strong inducements in Dress Goods, black and colored.

Linens
Exceptionally Good Values

Beautiful Scotch and Irish Linen Table Damasks—and Napkins at less than value; very much less than prices prevailing elsewhere for like qualities.

At 85 Cents

Fine Irish Linen Damask, 66 inches wide; Fleur de Lis, scroll, poppy and other popular patterns—priced special today and Wednesday at 85c instead of $1.00 a yard.

20x20 inch Napkins to match above damasks, usually $3.00 a dozen, on sale at $2.55 today and tomorrow.

At $1.00 a Yard

72-inch fine Irish Linen Table Damask—full bleach—in fully a dozen new loom patterns; goods commonly sold even by the best stores at $1.25, specially priced at $1.00 a yard.

Full size (22x22 inch) Dinner Napkins to match above damasks; assorted designs; usual $3.50 quality, at $2.85 a dozen.

90c
Dress Goods

Here are three special offerings in the Fabric line for economical buyers; one bargain in black, two in colors—all at 90c a yard.

45 to 50-inch black Zibelines, fine black cheviots and black camels-hair stripes; also "capsul" cloths, and fancy black Brocades in small designs—$1.25 to $2.00 values—at 90c a yard.

Colored Dress Goods

Beautiful "Natia" weaves—fancy flake effects—white figures on blue, brown, gobelin and black grounds; fully 48 inches wide.

also a mixed line of fancy French suitings, exclusive designs and colorings—particularly in the new Tartan blue and gun metal gray, as well as tans and greens—45 to 52 inches wide; worth up to $2.25; at 90c a yard.

Blankets
Bountifully Big Bargains

To get strictly first-grade Blankets at close to a third under value—just at the beginning of winter—is an opportunity you won't want to miss. Here they are.

One lot white wool Blankets, actual size 72x84 inches, very fine and soft, assorted colored borders; actually worth $9.00, at $7.35 a pair.

$2.55 a Pair

For 11-quarter 5-pound white wool Blankets; better than most $3.00 qualities—and a regular $3.50 Blanket, offered in this sale at $2.55 a pair.

5-pound white wool Blankets, full 11-quarter size, usually sold at $4.00 a pair—today and tomorrow at $3.35.

$6.75 a Pair

Probably the best of all Blanket bargains is this $8.50 quality—in the sale at $6.75 a pair; size 72x84 inches, non-shrinkable, fancy colored borders—bountifully big value; special for today and Wednesday.

Sole Agents for Arnold's Infants Goods.

COULTER DRY GOODS COMPANY
317-325 South Broadway Between Third and Fourth

MEN

Who are interested in good shoes will be interested in our window display of fine, hand-made footwear. Patent and all the popular leathers are shown; lace and button styles; made with the same care, the same skill and by the same shoemakers who make the special order goods.

Prices $7 to $9

C. M. STAUB SHOE CO.
255 South Broadway.

H. JEVNE

OUR DELICACY DEPARTMENT.

A good deal of your cooking you could turn over to our Delicacy Department, and be as well satisfied as if it were done at home. For instance, our boiled ham and other cooked meats are as tempting and dainty as any meats ever served, and they're ready to be put on your table. Then there are many other delicacies just as tempting that will help you often when there's no time for cooking or you're in a hurry. This department helps many housekeepers.

SMOKE JEVNE'S FINE CIGARS

208-210 S. Spring St.—Wilcox Building

Union Bank of Savings

OPEN SATURDAY EVENINGS.

223 South Spring St., Los Angeles.

SUPERIOR stoves and ranges, oil, gas and wood heating stoves.
CASS & SMURR STOVE CO., 314-316 S. Spring St.

GEO. A. RALPHS

"Sells Groceries for Less."

FREE! CUP AND SAUCER WITH EVERY POUND OF PRIDE OF JAPAN TEA—PER POUND 50 CENTS.

Sugar, Western Cane, 17 lbs.	$1.00	Lily Cream, 2 cans	25c	Clothes Baskets, 70c, 80c, 90c and	$1.00
Fancy Eight Tub Butter, per lb.	30c	Challenge Milk, per can	10c	Feather Dusters, from	15c
Fresh Eastern Eggs, per doz.	25c	Shredded Wheat, per pkg.	10c	Clothes Brushes, good value	17c
Lard, Rex or Silver Leaf, 3 lb. pail	35c	Arm and Hammer Baking Soda, 4 1 lb. pkgs.	25c	Tooth Brushes, each	7c

ALL 5 CENT CIGARS 7 FOR 25 CENTS.

Phone Main 16, Home 874. 514-516 South Spring St.

Huckleberries old fashioned sort, just like grandpa used to bring. Grow 'way up in the forest's wildness, untainted by man's cultivation or "improvement." Have that rich, spicy, wild flavor that puts life in the pie. Try some.

Tel. M. 550 Ludwig & Matthews Mott Market

BURNS'

Foot Shoes Form for Girls' Boys' Honest Values

Live Oak Soles, Extension Edges
$1.50, $2.00, $2.50.

If your children are hard on shoes, you will find ours the store for Reliable Family Trade.

Popular prices. Satisfaction guaranteed or money back.

BURNS, THE SHOE MAN,
240 S. SPRING ST.

We carry a complete line of KODAKS

PlateCameras and photosupplies; we make a specialty of developing, printing and enlarging. Mail orders given prompt attention. Send for catalogue.

HOWLAND & CO., 213 S. Broadway.

BURNS FOR GOOD SHOES CHEAP.

240 South Spring Street.

Rich, aromatic, delightfully flavored; in lb. cartons 25c. Ask grocer.

Black Diamond Supply Co.

(John E. Murray E. Y. Murray)
IMPORTERS—WHOLESALE—RETAIL
Coal, Wood and Hay Headquarters
SUNSET HOME... 800 ...SEVEN PHONES

Beautiful Watches

A stock with every watch beautifully new, including cases of plain and ornate designs, large and small sizes, plain and studded with gems or richly engraved. We especially invite those seeking gifts for presentation to examine our collection. We aim to mark our goods at the closest possible margin of profit consistent with the highest standard of workmanship.

We mean to do the most reliable and satisfactory repair work in the city. There is no watch so fine we can not repair it; no piece of jewelry we can not fix as good as new.

Brock & Feagans

Cor. Fourth and Broadway
Chamber of Commerce Building

EXCELSIOR LAUNDRY

111 W. Second St. 526 S. Spring St. 424 S. Los Angeles St.
Telephone Main 367 and our collector will call.

WITH many people the focus of one eye is different from that of the other. We fit glasses to equalize the vision and relieve the strain. We take great care to properly fill oculists' prescriptions.

BOSTON OPTICAL CO.
Kyte & Graniteber, Proprietors
235 SOUTH SPRING.

Hill's Rheumatic Pills.

Have cured Rheumatism for one hundred years. Absolutely the best pill for general purposes. For sale by all druggists and dealers.

The 25c Cure.

BUGGIES

Highest grade—made at our own factory. Also our runabouts, carriages, delivery wagons; installments if desired.

Wood's Carriage Co.
720 S. MAIN ST.

ANN'S AGE.....

is harder to solve than the merits of the

Melville Clark Piano

Because its superior points of construction and tone quality are apparent even to those unfamiliar with piano construction

J. B. BROWN MUSIC CO.
313 SOUTH BROADWAY
Melville Clark and Apollo Agency.

Family Wash
Rough Dry 5c lb.

We take the rough edges off Shirts, Collars and Cuffs.
"Ask the wearer."

Cleaver's Laundry
814 South Main Street.
Main 1380 - - PHONES - - Home 1380

BLOOD HUMORS

Skin Humors
Scalp Humors

Speedily cured by Cuticura Soap, to cleanse the skin, Cuticura Ointment, to heal the skin, and

CUTICURA PILLS

To cool and cleanse the blood, when the best physicians and all else fail.

GROGAN'S

Contains no Animal Grease.
IS PURE AND POSITIVELY
The Best Skin Soap.

BABY WEAR
Arnold's Knit Goods
Ruben's Shirts . . .
BEEMAN & HENDEE
347 S. Broadway

THE
Dr. Walter I. Seymour Co.
Opticians, Oculists, Aurists.
420 West Sixth St.
Office Hours—10 to 12 and 2 to 4.

If you want the Purest and Best Wines, order from us,
EDWARD GERMAIN WINE CO.
397-399 Los Angeles, Cor. 4th St.
No Bar. Open Evenings. Tel. Main 919.

ASSAYERS.

CHEMISTS—Oldest and most complete assay business in So. West. In our own new building. All kinds of analyzing, analyses and tests.

WADE & WADE
318 S. First St. Los Angeles, Cal.

Rambler A carload of Rambler Touring cars just arrived. Come see them. $2,500.
W. H. COWAN, 830-32-34 S. Broadway

SCHUMACHER STUDIO

Finest Portrait Work. Souvenir Booklet free for the Holidays. 107 North Spring Street.

USE California Cream of Lemon INSTEAD OF SOAP.

PERSIAN and Turkish RUGS
PAUL COURIAN, 412 S. Spring

THE WEATHER.

COMPARATIVE TEMPERATURES.

	Max.	Min.	Mean.		Max.	Min.	Mean.
Boston	62	50	56	New York	68	56	59
Washington	72	46	58	Cincinnati	70	58	64
Pittsburg	58	46	52	St. Paul	44	42	43
Chicago	62	54	58	Kansas City	62	54	58
St. Louis	68	62	64	Jacksonville	78	68	73
Los Angeles	80	47	64				

"The maximum is for November 1; the minimum for November 2. The mean is the average temperature for the two days.

Yesterday's Forecast and Report.

U. S. WEATHER BUREAU, Los Angeles, Nov. 2.—[Reported by George E. Franklin, Local Forecaster.] At 5 o'clock a.m. the barometer registered 30.03; at 5 p.m., 30.02. Thermometer for the corresponding hours showed 51 deg. and 66 deg. Relative humidity, 5 a.m., 96 per cent.; 5 p.m., 32 per cent. Wind, 5 a.m., southeast, velocity 2 miles; 5 p.m., west, velocity 9 miles. Maximum temperature, 71 deg.; minimum, 47 deg. Barometer reduced to sea level.

Weather Conditions.—The pressure is low on the Southern Oregon coast, and a storm appears to be off the coast between the Columbia River and Cape Mendocino. Rain is reported from the Columbia River to Puget Sound. It is cloudy on the California coast between San Francisco and Point Concepcion; elsewhere in the State it is fair, with fog on the Southern California coast. A depression exists off the coast near the Mexican boundary.

Forecasts.—Local forecast for Los Angeles and vicinity: Generally cloudy tonight and Tuesday.

SAN FRANCISCO, Nov. 2.—Weather conditions and general forecast. Rain is falling in Oregon and the extreme northern portion of California. There has been a slight fall in pressure along the northern coast of California. A disturbance is moving very slowly, however. The temperature has remained nearly stationary in California and Nevada. Over Washington and Northern Oregon, there has been a fall of about 10 deg. Forecast:

For Northern California: Cloudy, unsettled weather Tuesday, with rain in northern portion; fresh southeast winds.

Southern California: Fair Tuesday; light northerly winds, changing to westerly.

Nevada: Fair Tuesday; cooler.

San Francisco and vicinity: Cloudy, unsettled weather Tuesday, with light rain; fresh southeast winds.

Sacramento and vicinity: Cloudy, unsettled weather Tuesday; probably light to fresh south winds.

Fresno and vicinity: Cloudy, unsettled weather Tuesday; fresh south winds.

Arizona: Fair Tuesday and Wednesday.

Liners.

Telephone your want advertisement, ring-up Press One any time of day or night, and The Times will give prompt and careful attention. Rates, one cent a word each insertion, minimum charge, 25c.

The Times cannot guarantee accuracy nor assume responsibility for errors of any kind occurring in telephone advertisements.

SPECIAL NOTICES—

REMOVAL NOTICE.
DYER LAW AND COLLECTION COMPANY,
TRUSTEN P. DYER, ATTORNEY AND NOTARY,
ANNOUNCE
That on account of their largely increasing business, are obliged to move to more commodious quarters, and will occupy offices 25 and 26, after November 15, 1903, at 604 Bryson Blk., N.W. corner of Second and Spring sts., where they will be pleased to meet their clients and friends.
Phones Main 1514.
Home 1514. 6

REAL ESTATE ADVERTISERS AND OTHERS: Hereafter all real estate and other classified "Want" advertisements for Sunday insertion must be in The Times office not later than 11 o'clock Saturday nights in order to be properly classified. All small advertisements received after this hour will be printed under a special heading of "Too Late to Classify." Special request is made of those telephoning "liners" to do so before 10 p.m. each night.

WALL PAPER AT REDUCED PRICES: $1.50 cloth effects at 75c; 85c embossed gilts, 25c; 75c hangings, 5c; mouldings, 1c; contract work at right prices. GOODWIN BROS., 622 S. Spring. Phones Joseph 4621; Home 7745.

NOTICE TO THE PUBLIC—THAT LEUSCHNER Co. have removed their real estate office from 233 W. First st. to 117 S. BROADWAY, where they will be pleased to see their old as well as new patrons.

ANY HEIR TO THE ESTATE OF THOMAS McDonald, who died Feb. 27, 1902, at Eureka, Cal., can secure valuable information by writing G. R. GEORGESON, 413 Third st., Eureka, Cal.

IF YOU WANT TO GET MARRIED, CALL on JUDGE PIERCE, room 41, Courthouse, or at his parlors, 512 S. Grand ave., after 5 p.m. Marriage licenses issued at parlors. Phone 1447.

PIONEER STEAM CARPET CLEANING WORKS. Carpets cleaned and relaid same day if desired. We buy and sell carpets. 537 BROADWAY. Tel. Main 57; Home 217.

NOTICE—TO WHOM IT MAY CONCERN. My wife, Anna L. Strong, has left my bed and board; I will not be responsible for any bills contracted. EDW. F. STRONG. 2

FOR SALE—BY T. W. COMPANY, 133 W. FIFTH ST.
Bamboo goods, wholesale and retail. TEL. GREEN 1828.

FACE AND NECK MASSAGE A SPECIALTY. Ladies waited upon at their own home by experienced operator. Address X, box 12, TIMES OFFICE. 2

BUSINESS SYSTEMIZED — ACCOUNTING methods introduced. Books investigated. W. R. BLACKMAN, C.P.A., 106 Henne Bldg.

STORE FULL OF NEW FURNITURE AND carpets; cash or installment. WILMANS BROS., 519 and 521 S. Broadway.

FOR SALE — FOUR LOTS IN ARLINGTON Heights; fine location; east front. Inquire owner, 1263 PEDORA ST. 3

FEATHER PILLOWS RENOVATED AT ACME FEATHER WORKS, 1202 E. Seventh st. Tel. Black 3151.

ELECKLESS MAKES THE BEST WINDOW shades. Factory, 222 W. SIXTH. Home Phone 2795. 30

BETTER THAN SAVINGS BANKS—WILSHIRE TRACT. See adv. in "Suburban" column. 4

SAVE A HOME FOR SMALL CHILDREN, with a mother's care. 2210 MARENGO ST. 3

BORDERS SAME PRICE AS PAPER; BEST paint, $1.80 gallon. WALTER, 627 S. Spring.

SMITH & LEWIS STOVE REPAIR CO., 311 S. BROADWAY. Tel. Main 1274; PETER 1741.

ELMS' DETECTIVE AGENCY—OFFICES WILSON BLK., LOS ANGELES.

LACE CURTAINS LAUNDERED BY HAND. Home 3141; James 3271. MRS. HEATH.

RATE FOR ADS. UNDER THIS HEADING, 10c per line; minimum charge, 20c.

SOCIETY MEETINGS—

PHYSICAL CULTURE—FIFTH SEASON OF Ralston Physical Culture Club will meet at KRAMER'S HALL, 252 S. Grand ave., each Thursday evening, 8 to 10. For ladies and gentlemen. Room for a few more only. Apply soon. Entrance fee of 50c; dues $1 per month.

PERSONAL—
Business.

PERSONAL—REAL ESTATE ADVERTISERS and others: Hereafter all real estate and other classified "Want" advertisements for Sunday insertion must be in The Times office not later than 11 o'clock Saturday nights in order to be properly classified. All small advertisements received after this hour will be printed under a special heading of "Too Late to Classify." Special request is made of those telephoning "liners" to do so before 10 p.m. each night.

PERSONAL—
UNDER WHAT STAR WERE YOU BORN? Oriental Astrology will tell you this. Advice on all affairs of life, marriage, business, etc. Send birth date with 10 cents for copy of my new book on Astrology and illustrated magazine of astrological forecasts called Fate and I will give you a reading of your life. PROF. I. T. POSTEL, Lansdowne, Pa.

PERSONAL—BED-WETTING CURED REgardless of age. Package of Pan-tine, directions and booklet mailed free. MISSOURI REMEDY CO., Dept. 474, St. Louis, Mo.

PERSONAL—
The renowned business, psychic and life reader; also messages from departed friends. 122 E. Fourth, HOTEL JOHNSON, one door east of Hotel Westminster.

PERSONAL — MRS. PARKER, RELIABLE life reading; palmist; business, lawsuits, mineral locations described; speculations, property, love affairs. 416½ S. SPRING ST., room 8. 50c to $1.

PERSONAL—MERCY B. CHASE, THE RELIable scientific palmist and psychic, has removed from Hill and Third to 445½ Spring st., and will be pleased to see and read for you.

PERSONAL — THE FISHER MUSIC CO. has opened retail piano warerooms at 449 S SPRING ST. You will be able to buy a better piano there for less money than anywhere else.

PERSONAL—MME. STEELE, THE FAMOUS palmist and card reader, is at 1226 S. HILL, near Pico. Fees 25c and 50c. 7

PERSONAL—KATE LAMPMAN KNAPP, spiritual life readings Tuesdays, Fridays. 1024 BONNIE BRAE ST.

PERSONAL—MRS. ALLYN, LOS ANGELES' greatest palmist and psychic. 514 S. SPRING.

PERSONAL—MME. ORA, 231½ S. SPRING. Palmist, card reader. Ladies, 25c; men, 50c.

RATE FOR ADS. UNDER THIS HEADING, 10c per line; minimum charge, 20c.

WANTED—
Help. Male.

HUMMEL BROS. & CO.,
EMPLOYMENT AGENTS.
A Strictly First-class, Reliable Agency. All kinds of help promptly furnished. Your orders solicited.
124 and 126 E. SECOND ST.,
Between Main and Los Angeles sts.
Largest and best-equipped offices on the Pacific Coast.
TELEPHONE MAIN 569.
HOME PHONE 569.

MEN'S DEPARTMENT.
Carpenters, $3 day; blacksmith, $40 etc.; plumber, $4.50; plow teamsters, $30 etc., $35 etc.; milkers, $25 etc. to $40 etc.; hands, $26 etc., $30 etc., $35 etc.; scraper teamster, $1.50 etc., wood choppers, $2 cord; teamster, Catalina, $30 etc.; non-union milkers, $2; muckers, $2.50; head donkeyman, $4 day; camp, $75 etc.; R. R. laborers, teamsters, rock men, Arizona, $2 up; boy for candy factory, $10 etc.; teamster to haul rock, $26 etc.; orchard teamster, $25 etc.; orchard man, $1.75; home 2 in city, $15 etc.; all-around mill man, mines, employer will consult; plasterer; plasterer's helper, $3 and $1.25 per 60,000; lumber teamsters, $2.25, 9 hours; hostler, $12 week; married man, ranch, $40 and board; traveling solicitor, $20 and expenses; corral man, $30 and board, $25 etc.; married man, teamster, $2.25 and house; camp blacksmith, $50 etc. month.
HOTEL AND RESTAURANT DEPARTMENT.
Chef, Arizona, $90; second cook and baker, $70; assistant cook and dishwasher, $30; oyster opener, $12 week; hotel waiter, country, $25; marker and distributor, $15.
WOMEN'S DEPARTMENT.
Housegirls, city and country, $20 etc.; $25 etc.; $30 etc.; girls to assist, $15 etc.; $20 etc., housegirl, Corona, $30, two in family; waitress, HOTEL DEPARTMENT; cook, $8 week; waitress, Santa Paula, $25 etc.; scrub woman, Pasadena, $25 etc.; lunch counter cook, $8 week; chambermaid, Redondo, $20 etc.; chambermaid, Pasadena, $25 etc.; German cook, country, $30 etc.
HUMMEL BROS. & CO.

WANTED — AN OLD AND PROMINENT Chicago wholesale liquor house wants a salesman to represent them in that portion of California south of Bakersfield, including the Territory of Arizona and New Mexico, and to reside in Los Angeles; salary no object to the right man; men without trade experience in the line need not apply. Address BOX 626, Auditorium Hotel, Chicago, giving all details. Correspondence strictly confidential.

WANTED—
JAPANESE EMPLOYMENT OFFICE,
125 W. NINTH ST.
Tel. Sunset Main 2535. Home 4690.
All kinds of first-class help promptly furnished; house cleaning by day or hour; ranch work by contract.

WANTED—TETSU OYAMA'S
JAPANESE LABOR BUREAU,
ROOM 32, LARRONDE BLDG.,
131½ N. SPRING ST.
PHONE MAIN 2071.
FIRST-CLASS HELP OF ALL VOCATIONS FURNISHED. SELECTED HOUSE CLEANER FURNISHED BY THE DAY. 3

WANTED—
TETSU OYAMA'S
JAPANESE LABOR BUREAU,
Room 22, 130 N. Spring st.
We make a specialty of furnishing high-class help for HOUSE, HOTEL, STORE, OFFICE, RANCH AND RAILROAD, ETC.
Phones Main 2071. Home 2071.

WANTED—NURSE, INSTRUCTOR, CARPET sewer, bookwork, governess, saleslad ies, chambermaid, waitress, tailoress, office work, cashier, leather worker, trimmer, demonstrator, massage nurse, pantry work, laborer, housework. EDWARD NITTINGER, 252½ S. MAIN. 3

WANTED—JAPANESE.
PACIFIC EMPLOYMENT BUREAU,
621 W. Sixth st.
Phone Sunset Main 1714. Home 1078.
Most reliable in city; furnishes responsible help of all kinds promptly and carefully; work done by day or hour. 6

WANTED — THOROUGHLY EFFICIENT men for collecting, delivery, salesmen, office assistants, bookkeepers, stenographers, mercantile help of every kind; positions of a permanent character provided for good men; eastern clerks should call. 215 COPP BLDG. 3

WANTED—PIPEMAN, SCENIC PAINTER, carpenter, drummer, engineer, druggist, porter, theatrical amateurs, teamster, ticker packers, grocers, office and assorted store help, man and wife, ranchers. NITTINGER, 252½ S. MAIN. 3

WANTED—JAPANESE
EMPLOYMENT AGENCY.
Cooks, waiters, porters, ranch hands, house and window cleaners, 624, hour or contract. 509 W. SIXTH. Home 4353; Main 2764.

WANTED—MEN AND WOMEN TO LEARN barber trade; constant practice, success and position guaranteed; eight weeks required; catalogue free. GORDON BARBER COLLEGE, 417 N. Main. 7

WANTED—STENOGRAPHER AND ASSISTant to cashier, near-by town; must be fair penman; Remington machine; salary $75, with increase; permanent. Apply 525 BYRNE BLDG. 3

WANTED—JAPANESE Y.M.C.A.
EMPLOYMENT BUREAU.
816 S. Los Angeles st. Supplies promptly most reliable help of all kinds. 'PHONE JAMES 4051. 10

WANTED — MAN, GENERAL OFFICE work, must write good hand, salary $14 week, advanced to $15 after first month; must deposit $50 as security. Address T, box 83, TIMES OFFICE. 2

WANTED — CONTRACTORS TO FURNISH material and labor for decorating and papering in exchange for piano of standard make; only responsible parties need apply. 345-347 S. SPRING ST. 5

WANTED—A HUSTLING, UPRIGHT PHOtograph-coupon solicitor; an excellent proposition to right party; a sure winner. Address at once, T, box 61, TIMES OFFICE. 4

WANTED — MEN TO LEARN BARBER trade; only requires two months, saving two years; catalogue and special offer mailed free. MOLER SYSTEM COLLEGE, S. F.,

WANTED—JAPANESE INFORMATION BUREAU. Tel. Sunset 1190, Home 7069. Furnishes all kinds of help, cooks, waiters, etc. Contracts for farms. 128 N. Main st.

WANTED—RELIABLE YOUNG MAN TO do janitor work in exchange for tuition in the Southern California Business College. Apply 614 S. GRAND AVE.

WANTED — BOY TO DRIVE DELIVERY wagon; one well acquainted with city; must come well recommended. Call this morning, 106 N. SPRING, room 12. 2

WANTED—ANY PERSON WHO WILL DISTribute samples for 23 daily should address "STANDARD" 4 WELLS, Chicago. Steady position. No canvassing. 3

WANTED—
Help. Male.

WANTED—YOUNG MAN, BRIGHT, OVER 18 to prepare for govt. position; good salary; permanent; gradual promotion. BOX 576, Cedar Rapids, Iowa.

WANTED — SALESMAN, EXPERIENCED in stationery, paper bags and wrapping paper; good chance for right man. Apply 525 BYRNE BLDG.

WANTED—FIRST-CLASS PLUMBERS AND gas fitters. Call early this morning; first-class men only. INDEPENDENT GAS CO., 406 E. Fifth. 3

WANTED — BOY, STRONG, ABOUT 17 years of age; excellent chance to learn good trade. PACIFIC ENGRAVING CO., 247 S. Broadway. 2

WANTED — FIRST-CLASS STENOGRApher with R.R. experience, out of town; salary $75. Apply at once. 525 BYRNE BLDG. 3

WANTED—FIRST CLASS PRESCRIPTION clerk. Good salary. Permanent position. Address W, box 58, TIMES OFFICE. 3

WANTED—BOOK-KEEPER AND STENOGrapher for fruit ranch, near-by town; salary $50. Apply 525 BYRNE BLDG. 3

WANTED—WASHER AND STARCHER, Tyler shirt ironer. FRENCH LAUNDRY, 36 W. Colorado st., Pasadena. 7

WANTED — SOLICITOR FOR SALE OF stock. Apply LICHTENBERGER-CARTER CO., 222 W. Second st.

WANTED—EXPERIENCED OFFICE BOY, 16 to 19 years of age; salary $25. Call 136 N. LOS ANGELES ST. 3

WANTED—2 CARPENTERS ON GOLDEN Gate ave. Take Hollywood car, get off at IVANHOE STATION.

WANTED—2 GOOD OUTSIDE CARPENters to call at 404 AMELIA ST., school must be good pay. 3

WANTED — 2 CARPENTERS, CITY, $3.50; PLASTERER, $4 DAY. CALL AT 111½ E. SECOND ST. 3

WANTED—TO HEAR FROM COMPETENT oil well contractor. A. P. MITTEN, Seattle, Wash.

WANTED—BOY, 16 OR 18 YEARS OLD, TO help about a bakery. Call afternoons at 1255 UNION AVE. 2

WANTED—AN EXPERIENCED PORTER. Call immediately, SOUTHERN HOTEL, 108 N. Main. 3

WANTED—FIRST-CLASS TAILOR ON custom coats. Room 7, GRAND OPERA-HOUSE. 4

WANTED—JAPANESE BOY, POSITION AS school boy. Address X, box 34, TIMES OFFICE. 2

WANTED—A BRIGHT YOUNG MAN FOR delivery. Apply H. C. PETERS, 528 W. Seventh. 3

WANTED — NEAT BOY WITH WHEEL; good easy job. 254 S. BROADWAY, rooms 2 to 6.

WANTED—TWO BOYS WITH WHEELS TO work after school. DEAN'S DRUG STORE.

WANTED — EXPERIENCED CLOTHING and shoe salesman. Call 144 N. MAIN ST. 4

WANTED — LEARN BARBER TRADE; half price this week. 129 E. SECOND ST.

WANTED—BOY WITH WHEEL FOR OUTof-school hours. Call at 1013 S. FIGUEROA. 3

WANTED—EXPERIENCED PRESSER ON coats. 254 S. BROADWAY, room 28. 2

WANTED—3 GOOD BARBERS. NON-UNION. Guarantee 125 per week. 3

WANTED—COATMAKER AT OXNARD. Apply to J. DIEZENBACH, The Tailor.

WANTED—ARMATURE WINDER. W. & W. ELECTRIC CO. Front Bldg. 4

WANTED—FREEMAN OR FEEDER. W. P. JUVENILE PRESS, 129 S. Spring st. 3

WANTED—A SMART BOY WITH BICYCLE, 16 per week. 215 HENNE BLDG. 4

WANTED—BOY WITH WHEEL. APPLY 219 W. SECOND ST. 4

WANTED—NIGHT PORTER. INQUIRE AT OFFICE. 3

WANTED—RELIEF CLERK. HOLLYWOOD PHARMACY. 4

WANTED — BOY WITH WHEEL 219 S. SPRING. 5

WANTED—SHINGLERS. HOBART NEAR 21ST. 3

WANTED—WAITER. 1794 E. MAIN ST. 4

WANTED—
Help. Female.

WANTED—FAMILY COOK, REDLANDS, $40; another, $25; assistant child's nurse, Redlands, $15; family cooks, city, $25 and $30; housegirl for 5, city, $25; cook, boarding house, $35; housegirl, 4 in family, $20; 2 second girls, city, $25; same, Pasadena, $25; housegirl, Alhambra, $25; working housekeeper, near Riverside, 2 in family, $20; housegirl, Long Beach, $20; colored housegirl for $25; cooking and downstairs work, $30. MRS. HAWLEY, 324 S. Broadway. 3

WANTED—GIRLS TO SEW IN OVERALL and pants factory; machines run by power; inexperienced hands paid while learning; steady work for all good wages. Call at 344 NEW HIGH ST., near Temple. 3

WANTED—COOK, FAMILY, $25; HOUSEgirl, 3 adults, country, $25; plain cook, country, $25; housegirl, family two, Santa Monica, $25; housegirl, country, as one of family; three seamstresses, $30 each; housegirl, family two, Riverside, no laundry, $20; many other places. MRS. GREGG, Miss Day's Office, 121½ S. Broadway. 3

WANTED—GIRLS TO SEW ON OVERALLS; inexperienced hands paid a salary while learning; machines run by power; steady work; average earnings, per girl, $9 per week, and some make as high as $15. Apply at 346 N. MAIN ST. 4

WANTED—NURSE, INSTRUCTOR, CARPET sewer, bookwork, governess, saleslad ies, chambermaid, waitress, tailoress, office work, cashier, leather worker, trimmer, demonstrator, massage nurse, pantry work, laborer, housework. EDWARD NITTINGER, 252½ S. Main. 3

WANTED—COOK, 2 IN FAMILY, COUNtry and beach, $30; counter waiter, $8; two meals, $6; sewing, $25; cook, colored, for hospital, Pasadena, $35; second girl, city, $25. MRS. KEIFFER, 231½ S. Spring, room 10. Janes Block.

WANTED—HOUSEGIRLS, ONE SANTA Paula; cook and do washing, $30; car fare; one city, $25 and $30; girl to assist, $15; work, $20; laundress, $30. MISS FOSTER, 247 S. Broadway. Tel. Home 7512. 3

WANTED—YOUNG LADY WITH EXPERIence in book-keeping, $50 month; permanent situation; city; stenographers, cashiers, office assistants, and clerks of a good kind, should call. 215 COPP BLDG.

WANTED — PUPILS IN SHORTHAND, typewriting and dictation; easy system; can be acquired in 3 months; typewriters for home use. MISS E. R. M'NEIL, 857 S. Hope st. 'Phone Red 2762. 3

WANTED — SALESLADY BY LEADING cloak and suit house in city; must be thoroughly competent and experienced in this line; state experience; good salary. Address T, box 75, TIMES OFFICE.

WANTED—LADY WHO WRITES GOOD hand for work in office, $12 per week for six weeks, then advanced to $15 week; cash deposit $50 required as security. Address T, box 70, TIMES OFFICE. 3

WANTED—DO YOU WANT A GOOD home and good wages for assisting in light housework, small family, no washing? Apply DRUG STORE, 24th and Vermont ave. 4

WANTED—2 LADIES CONVERSANT WITH palmistry and card-reading; we open Thursday; good salary; want good people. Address X, box 28, TIMES OFFICE. 2

WANTED—TEACHER FOR 2 BOYS, SECond, seventh and tenth grades, $40 and home. PISK TEACHERS' AGENCY, C. C. Boynton, Mgr., 325 Simpson Block. 2

WANTED—CLOAK AND SUIT SALESLADY with Los Angeles experience for large house; must be up-to-date; salary $15. Apply at once. 525 BYRNE BLDG. 3

WANTED—BRIGHT YOUNG LADY FOR office work; must understand plain bookkeeping; $5 per week and board. Call early. HOTEL CECIL, First and Olive. 3

WANTED—AT OCEAN PARK, YOUNG girl to assist housework and care of children. Apply 418 MASON OPERAHOUSE BLOCK, Los Angeles. 5

WANTED—NURSE GIRL, CHAMBERmaid, cook for family, invalid nurse. Call upon MISS FOSTER, 247 S. Broadway. 'Phone Home 7512. 3

WANTED—A BRIGHT YOUNG MAN AT RECEPTION BAR, Temple Blk.; wages $30 per month and board; must come well recommended. 3

WANTED—EXPERIENCED FIRST-CLASS chocolate dipper; also two inexperienced girls for packing, etc. MERRIAMS, 127 S. Spring.

WANTED—SITUATION BY FIRST-CLASS coachman, 15 years of experience, highly recommended. Address X, box 39, TIMES OFFICE. 3

WANTED—A FIRST-CLASS LADY COLlector would like collecting to do for business house. Address W, box 21, TIMES OFFICE. 4

WANTED—20 YOUNG WOMEN TO ENTER the training school of the EMERGENCY AND GENERAL HOSPITAL, 413 Crocker st. 3

WANTED — EXPERIENCED ARM WAITress, 2 meals, $6 a week. 363 N. MAIN. 4

WANTED—
Help. Female.

WANTED—A1 COLORED COOK WISHES situation as chef or second, well experienced. Address E. D. RUSSELL, 1367 Wilson st.

WANTED—TIDY YOUNG WOMAN FOR chamber work, half day, $2.50 per week. Apply before 10, 774 MAPLE AVE. 2

WANTED — MRS. DR. SPENCER'S EMPLOYMENT OFFICE, 123½ E. Fourth st., for women only. 'Phone James 5421.

WANTED—MISS WEAVER, 230½ S. BROADway, furnishes reliable female help. Main 979; Home 6332. Day work included. 30

WANTED—WOMAN TO RUN DINING TAble in a rooming-house. Call at 801 EAST NINTH, corner Towne ave. 3

WANTED—GIRL FOR GENERAL HOUSEwork, small family, no washing, $25. 453½ S. BROADWAY, room 20. 4

WANTED—A YOUNG LADY TO DO GENeral work and assist in office; go home nights. Apply 1102 E. SEVENTH. 3

WANTED—ARTIFICIAL FLOWERS; GOOD hands; also girls to learn; paid while learning. 242 E. SECOND ST. 5

WANTED—A SMART GIRL FOR OFFICE work; some knowledge of book-keeping required. 215 HENNE BLDG. 3

WANTED — EXPERIENCED COLLAR girls; good wages. Apply at once. CALIFORNIA LAUNDRY. 4

WANTED — PROTESTANT GIRL FOR cooking and general housework; wages $30. 1647 W. 11TH ST. 4

WANTED — SHIRT MAKER, EXPERIenced in best work. Address X, box 36, TIMES OFFICE. 3

WANTED — EXPERIENCED CHOCOLATE or bon-bon dipper, at "RICE'S," 600 South Broadway.

WANTED — FIRST-CLASS BUTTON-HOLE maker and coat finisher at 114 S. SPRING ST., room 17. 3

WANTED — EXPERIENCED CHAMBERmaid. Call at once, HOTEL SOUTHERN, 148 N. Main. 3

WANTED—SCHOOL GIRL TO ASSIST IN housework for good home and clothes. 1205½ WALL ST.

WANTED—WAITRESS AT THE SANTA FE sample room and restaurant, 527 E. FIRST ST. 3

WANTED—2 LADY SOLICITORS, GOOD pay. 1206 E. FIRST, cross bridge. 3

WANTED — EXPERIENCED MILLINERY saleslady. WONDER, 219 S. Spring.

WANTED—LADY AGENTS; $1.50 PER DAY; easy sellers. P. O. box 813, CITY. 7

WANTED—PANTS AND VEST FINISHER. at once. 219 W. FIFTH. 4

WANTED — FIRST-CLASS DRESSMAKER today. 1044 WESTLAKE.

WANTED—A YOUNG GIRL, TAKE CARE baby, at 1135 WALL ST. 4

WANTED—
Help. Male and Female.

WANTED—A FEW MEN AND WOMEN OF good address for a paying proposition. Call at 215 LANKERSHIM BLDG.

WANTED—
Situations. Male.

WANTED—POSITION AS WORKING CARpenter or building foreman; first-class and thoroughly familiar with brick, stone and iron construction; also a graduate architect; moderate wages. Address OCTAVE, P. O. box 208. 3

WANTED — JAPANESE, GOOD, HONEST cook, came from San Francisco, who has experience for many years, wants position in small family; no washing; good wages $8 up per week. W. N. S., 647 S. SPRING ST. 3

WANTED—SET OF BOOKS TO KEEP THAT will not require more than a half day, forenoon or afternoon; I have a fine office connection and desire; references the best. Address X, box 2, TIMES OFFICE. 4

WANTED—A POSITION BY YOUNG MAN of good habits, strictly temperate, being a trustworthy one; would prefer a training under some good business man. Address X, box 49, TIMES OFFICE.

WANTED—REAL ESTATE MAN, EXPERIenced, a hustler, with house and buggy, wants position with some good real estate firm; salary or commission. Address P, box 34, TIMES OFFICE. 3

WANTED — GERMAN PHYSICIAN, SPEAKing French, German, English, wants to attend to sick lady or gentleman or other speaking families. Address X, box 34, TIMES OFFICE. 2

WANTED—BY A MIDDLE-AGED MAN, POsition as hostler and gardener; wages $30 and board and, room. Address X, box 2, TIMES OFFICE. 2

WANTED—POSITION AS GARDENER BY good experienced Japanese; good reference. Write J. S., JAPANESE M. E. MISSION, 332 S. Broadway. 3

WANTED — BY AN EXPERIENCED INsurance man, first-class book-keeper, typewriter and ordinary stenographer, position with first-class firm. W. S. B., box 645, EL PASO, Tex. 3

WANTED — POSITION IN FIRST-CLASS tonsorial shop by experienced colored barber. Address T. M., box 1, TIMES OFFICE.

WANTED — BY TWO FIRST-CLASS CARpenters, houses to build or finish by job or contract. Address H. N. B., 302 S. MAIN ST.

WANTED—POSITION AS BOTTLER IN liquor house or any kind of work; good references. Address T, box 82, TIMES OFFICE.

WANTED—YOUR JOB CARPENTERING, house repairing; new houses built. WEBB, the Carpenter, 536½ S. Spring. Home 5478. 7

WANTED—YOUNG MAN, 22 YEARS OLD, wishes work; would like to learn mining. Address A. D., 852 STEVENSON AVE.

WANTED—POSITION BY BOOK-KEEPER and stenographer; fine references. Address C, 1210 W. SEVENTH ST. 5

WANTED — BY A TEMPERATE MAN, work as watchman; references given. Apply or address 1134 E. 12TH. 2

WANTED—POSITION BY YOUNG MAN as draughtsman or assistant. Address X, box 29, TIMES OFFICE. 3

WANTED—JAPANESE FIRST-CLASS COOK wants position. TOKI, 631 W. 6th st. Phone 1714. Home 1078.

WANTED—WORK PAPER HANGING. A. J. VERVOORT, 1502 S. Grand ave.; price reasonable. (Rear.) 2

WANTED—
Situations. Female.

WANTED — BY MIDDLE-AGED WOMAN, position as housekeeper; for widower with grown children, or care of small rooming-house; good cook and neat worker. Address X, box 23, TIMES OFFICE. 3

WANTED—A POSITION AS NURSE. BEST of references; my specialty diphtheria and typhoid fever. Address 527 S. HOPE ST., Los Angeles, Cal. No 'phone; please send message. 7

WANTED—POSITION AS HOUSEKEEPER by healthy woman where she can prove efficiently the position sought; references. MRS. H., 1851 E. Second, city. Phone Park 934. 4

WANTED—MARRIED WOMAN WANTS TO keep house for widower or men in exchange for living expenses for husband and self. Address X, box 37, TIMES OFFICE. 3

WANTED—LADY WITH GIRL OF NINE years would like place as working housekeeper; no washing. A. C., SIXTH and OLIVE STS., Park View Grocery. 3

WANTED—BY YOUNG LADY OF 22, POSition of caring for small children in private home. References furnished if wanted. 214 N. CHERRY ST., Lebanon, O. 3

WANTED—SITUATION BY COLORED FEmale cook and helper; also by chambermaid and 2 laboring men and second girl. 350½ E. FIRST ST. 3

WANTED — A GOOD STENOGRAPHER with some experience, wants a permanent position. Address T, box 89, TIMES OFFICE. 3

WANTED—BY YOUNG LADY, WILL ASsist, for room and board, guitar lesson, small recompense, private family. 715 BROADWAY. 3

WANTED—COMPETENT NURSE WILL take care of sick person; terms reasonable. Address T, box 47, TIMES OFFICE. 3

WANTED—LIGHT HOUSEWORK OR CHILD to care for by experienced woman. 514 MOORE ST. 2

WANTED — SITUATION FOR GENERAL housework by young American; references. 4

WANTED—ENGAGEMENTS BY EXPERIenced nurse for confinement. Room 3, 444 S. HILL ST. 4

WANTED—WORK BY THE DAY COOKING, laundering, etc. 652 GLADYS. 4

WANTED—
Work by the Day.

WANTED—BY A CLEAN, EXPERIENCED woman, work by the day; washing, ironing or house cleaning. TEL. FLORA 281. 3

WANTED—WORK BY THE DAY; GIRL wants to do sweeping, dusting or cleaning. Address R, box 4, TIMES OFFICE. 61

WANTED—
Rooms with Board.

WANTED—ROOM WITH BREAKFAST AND dinner in private family by young lady employed. Address T, box 81, TIMES OFFICE. 4

WANTED—
Agents and Solicitors.

WANTED—AGENTS; ONE OF THE BEST propositions ever offered to agents in this city; pictures of all the Presidents on one card. Apply to BAKER & JOHNSON, 211 S. Main. 3

WANTED—GOOD SOLICITORS OR LIFE insurance agents will do well to call at 315 LANKERSHIM BLDG.

WANTED—
Partners.

WANTED—FOR ESTABLISHED CATERING and confectionery business, thoroughly suitable man as active partner; must have $3000 for interest; excellent high-class opening. 242 COPP BLDG. 3

WANTED—LADY PARTNER, ONE THAT is a good entertainer and got some experience in travel; a money maker for right party. Address S, box 96, TIMES OFFICE.

WANTED—
Rooms.

WANTED—2 FURNISHED ROOMS, LIGHT housekeeping, in private family, second floor preferred; west of Broadway; references given; state lowest price and give particulars. Address T, box 84, TIMES OFFICE. 3

WANTED—FURNISHED ROOM, SUNNY, clean, and very quiet; southwest of First and Broadway. Answer today. State terms. Address W, box 26, TIMES OFFICE. 2

WANTED—ROOMS IN GOOD LOCATION, suitable for physician's office. Address R, box 45, TIMES OFFICE. 4

WANTED—

WANTED—WE HAVE CUSTOMERS FOR lots and houses and lots in all parts of the city; hand in a description of your property for sale, which shall receive prompt attention. BROADWAY LAND CO., 207 Currier Bldg.

WANTED—
To Rent.

WANTED—TO RENT, WITH PRIVILEGE of purchase, a good country hotel or large private house, furnished. Address N, box 31, TIMES OFFICE.

WANTED—HOUSES—FLATS—STORES—
ALL THE TENANTS ARE IN THE TIMES RAPID, RELIABLE RENTING.
WRIGHT & CALLENDER,
MANAGERS OF RENTAL PROPERTY.
223 S. Hill st., Wright & Callender Bldg.

WANTED—MOXLEY & CO., 106 S. BROADway. We want cottages, flats and houses, furnished or unfurnished, to sell or to rent. Many desirable parties waiting. 'Phone—John 1641; Home 1591.

WANTED—
To Purchase, Real Estate.

WANTED—WILL PAY CASH FOR A choice lot in southwest part of city, preferably south of 10th st., west of Main and would go as far out as Chas. Victor Hall tract, but not on the street car line; must be as far 39th st.; must be good size and not over $1400 and would prefer paying about $1000. Owners only; give exact location. Address R, box 91, TIMES OFFICE.

WANTED — WE WILL GUARANTEE TO sell 4, 5 and 6-room cottages, S.W. or S.E., that can be bought at from $250 to $500, balance in monthly payments, that we work price asked for, within 2 weeks' time; give us description; we do the rest. ROBERTS LAND CO., 212 W. Fourth st.

WANTED — I WANT A 7-ROOM HOUSE new and modern in every particular, in the Westlake district preferred; must be in good condition; for the right house I will pay from $4000 to $5000. Will not deal with agents; owners only. Address T, box 34, TIMES OFFICE.

WANTED—FOR $2500 TO $3000, A 6 OR 7-room cottage, southwest, between 20th and 30th sts., not west of Central ave.; must be practically new, modern in every particular; improvement all in and a bargain. For cash. Address or call M. W. S., 1220 S. HILL ST.

WANTED—LOTS—
In southeast, north of Washington st. Buyer wants property and avenue; must rush. We can sell them quick. OSCAR B. SMITH, 219 W. Fifth. Peter 4996; Home 6996. 4

WANTED—7 OR 8-ROOM HOUSE, SOUTHwest, for about $6500, in part exchange for close-in property, worth $9000; will rent for $65 a month. A. T. JERGINS & CO., 508 S. Broadway.

WANTED—TO BUY 2 ACRES LAND OUTside city limits, near car line; sandy loam and water; state particulars and price asked. Address X, box 33, TIMES OFFICE. 3

WANTED—1 TO 3 ACRES OF GOOD LAND, with 6-room house, plenty of water, on car line; must be cheap; steady tenants. Call or address 1 TEMPLE ST. 3

WANTED—WE HAVE $1000 TO PURCHASE four or five-room modern cottage on or near car line. Call today. WESTERN REAL ESTATE CO., 607 Spring Bldg.

WANTED—HAVE CASH CUSTOMER FOR 10 or 12 6-room cottages in good location. OSCAR B. SMITH, 219 W. Fifth. Peter or Home 4996. 5

WANTED—HOUSES OR LOTS, $30,000 TO INvest. ROBERTS LAND CO., 212 W. 4th st.

WANTED—
To Purchase, Miscellaneous.

WANTED—OLD OR NEW GOLD AND SILver, any shape; we pay all it is worth; money to loan on diamonds, watches, jewelry, pianos, safes, warehouse receip

Liners.

TO LET—
Houses.

TO LET—ADULTS; VERY NEAT 5-ROOM cottage, barn, large lot; strictly modern; owner there from 4 to 5 daily. 614 S. FLOWER.

TO LET—ON FAVORABLE TERMS, THE 10-room house, with ample grounds, 624 S. Pasadena ave., Pasadena. Apply WATSON & CO., 222 Trust Bldg., Los Angeles. Both 'phones.

TO LET—WE HAVE MANY NEW HOUSES FOR SALE, SMALL PAYMENT DOWN, BALANCE LIKE RENT. BARRY & ENLOE, 225 W. FOURTH ST.

TO LET — AND FOR SALE, COTTAGES, sale, houses, furnished and unfurnished; come in and see our list. MOXLEY & CO., 108 S. Broadway.

TO LET—NEW 6-ROOM HOUSE, MODERN, 1008 E. 14th; heater, porcelain bath, $25 per month. Floor coverings for sale. Key at 1024 E. 16th.

TO LET—A 2-ROOM COTTAGE AND LARGE piece of ground suitable for a vegetable garden or florist. 923 S. FIGUEROA.

TO LET—5-ROOM COTTAGE TO A GARDener in exchange for chores in the morning. 923 S. FIGUEROA.

TO LET — 9-ROOM HOUSE; FURNITURE for sale. Enquire, 2176½ S. OLIVE, rear.

TO LET—5 ROOMS, NEW, 117 W. 28TH, $20. HERBERT PEERY, 204 Laughlin Bldg.

TO LET—NEW MODERN COTTAGE, EVery convenience, at 2317 DARWIN AVE.

TO LET—6-ROOM COTTAGE. W. E. SATTERFIELD & CO., 108 S. Broadway.

TO LET—LARGE 6-ROOM COTTAGE, GAS, bath, parlor, barn. 124 W. 23D.

TO LET—
Furnished Houses.

TO LET — ELEGANT MODERN HOUSES; all the conveniences of a city home; can rent you both furnished and unfurnished. See us for good locations. SMITH REALTY CO., Ocean Front; I. E. WARFIELD & CO., Ocean Front; MRS. GEORGE SIBLEY, 171 Pine ave.; TOMBLIN & ROBINSON, 1015½ Ocean Front; MISS E. J. SLAUSON, 91 Ocean Front.

INDUCEMENTS FOR OCEAN PARK. Nearest beach to Los Angeles. Only thirty-minute ride. Cars leave Ocean Park every 15 minutes. Healthful climate. No dust. No mud. Water finest in the country. Plenty of social entertainment. Society of the best.

TO LET — WELL FURNISHED HOMES with city conveniences at reasonable prices, 10 miles from city, with good car service, and at the cleanest beach on the ocean; de-sirable lots and homes for sale at attractive prices. City office, 405½ S. BROADWAY. Ocean Park office, 97 OCEAN FRONT. Equitable Trust & Improvement Co.

TO LET—8-ROOM COTTAGE FURNISHED for housekeeping, gas, electricity; now occupied by father and daughter, would share with man and wife, rent $15; references; walking distance. 2 car lines. 630 N. GRAND AVE.

TO LET — 9-ROOM FURNISHED HOUSE, corner Hartford and Linwood ave. Take Seventh or Eighth-st. car, get off at Hartford. 1302 LINWOOD AVE. 'Phone Home 3349.

TO LET—STRICTLY MODERN, 7-ROOM house, completely furnished; Union ave. between 16th and Washington; $60. A. A. BAIRD & CO. 224 Laughlin Bldg.

TO LET—A MODERN, EXCEPTIONALLY well-furnished 7-room house, fine location; everything complete, to adults only. 1244 S. GRAND AVE.

TO LET—4-ROOM COTTAGE COMPLETELY furnished; gas, electric lights, cellar, lawn, flowers. Inquire at 1235 E. 9TH.

TO LET — FURNISHED 6-ROOM HOUSE, complete; best location. Call from 10 to 2, 941 LAKE.

TO LET—5-ROOM FURNISHED COTTAGE, newly papered, gas and bath. Call 141 WEST 22D ST.

TO LET — COMPLETELY FURNISHED 8-room house at Westlake. 'PHONE HOME 1025.

TO LET—7-ROOM FURNISHED HOUSE, 1627 Council st. Inquire 100 N. BELMONT AVE.

TO LET—
Stores, Offices, Lodging-houses.

TO LET—

SPRING STREET STORE, BETWEEN 6TH AND 7TH. EAST FRONT.

LOW RENTAL FOR A TERM OF YEARS. BONUS REQUIRED.

WRIGHT & CALLENDER, 222 S. HILL ST., WRIGHT & CALLENDER BLDG.

TO LET—LARGE WINDOW SPACE AND PORTION OF GROUND FLOOR, WITH ADDITIONAL ROOM ON THIRD AND FOURTH FLOORS IF DESIRED, BEST STAND IN THE CITY. SUITABLE FOR ART PARLORS, JEWELRY, CURIOS, BRIC A BRAC, ARTISTIC FURNITURE, ETC. EXCEEDINGLY LIBERAL TERMS AND SATISFACTORY LEASE TO SUITABLE TENANTS. APPLY 347 S. SPRING ST.

TO LET—STEINWAY HALL FOR AFTERNOON AND EVENING LECTURES, RECITALS, MEETINGS OF MUSICAL ORGANIZATIONS AND CHORAL SOCIETIES. APPLY GEO. J. BIRKEL CO., 345-347 SOUTH SPRING ST.

TO LET—A NEW, STRICTLY MODERN, 30-room rooming-house, or can be made into 2 by 3-room apartment; located No. 128 E. 3rd st.; good surroundings and in a good rental district; will lease to reliable party at $3 per room. For particulars, apply to A. T. JERGINS & CO., 606 S. Broadway.

TO LET—FINE CONNECTING FRONT OFfice on first floor at 434 S. Broadway; very desirable for doctors, dentists, lawyers, dressmakers or real estate. Apply EVANS.

TO LET—A VERY DESIRABLE OFFICE ON W. Second st., close to Spring; telephone, electric lights, janitor; $15 per month. EDWARD D. SILENT & CO., 214-218 W. Second st.

TO LET—NICE STORE ROOM, $8 PER month, in large building. Suitable for any shop, tailoring, delicacy store or similar business. WOOLNER & CO., 119 South Broadway.

TO LET—422 INCLUDING WATER, NEW 5-room flat, $12; modern, for drug store, dry goods and notions, or restaurant. FRED KOCH LEHUS, 417 Henne Bldg.

TO LET—A FINISHED BASEMENT, 2 large rooms, 230 NINTH HIGH ST., good for printer or plumber, rent $20 a month. F. A. HUTCHINSON, 106 S. Broadway.

TO LET—STORE, 1018 S. BROADWAY. Inquire 1016 S. BROADWAY.

TO LET—STOREROOM WITH OVEN FOR baking in 2-story brick block; fine business chance for a fast-growing neighborhood. P. O. box 721, Spring st.

TO LET—STORE WITH 3 LIVING-ROOMS IN rear. 107 E. Third st. H. F. ERNST.

TO LET—DESK ROOM, CHEAP, IN ROOM in Byrne Bldg.; any other business except real estate. W. J. BRYANT.

TO LET—STORE AND ROOMS, 804½ PASAdena ave.; ready by Dec. 20. Inquire at room 1, FROST BLDG.

TO LET—PART OF BIG STORE, 129 TEMple st., with lease, to right parties. Call today.

TO LET—PART OF STORE ROOM 613 Broadway, beautiful room, long lease and low rent.

TO LET—
Farming Lands.

TO LET—11 ACRES WITH WATER, 5-ROOM house and barn; location Duarte; frostless; adjoining S. P. Railway and near Monrovia electric cars; good home for orchard or packing-house hand; steady employment; lease for $45 yearly. Owner, BOX 207, Duarte.

TO LET—40 ACRES OF LAND NEAR NORwalk on S.P. Railroad to Santa Ana, suitable for growing berries, vegetables, alfalfa, etc.; will rent for term of years to suitable tenant. Call on or address E. CLARK, 1062 S. Grand ave. 7

TO LET—SUBURBAN RANCH IMPROVED. 10 acres, half mile from Pasadena. Carvalho, cor. Ave. 61.

TO LET—
Miscellaneous.

TO LET—OR LEASE FOR A TERM OF years, with privilege to erect buildings, the southeast corner Aliso and Garey sts., 120x165; fine site for store or factory. A. J. GOLSH & CO. Both phones, Main 1141. 101 N. Broadway.

TO LET—LOT FOR APARTMENT HOUSE or flats, 112 month and taxes for 20 years, on west line of Fremont ave. near Temple st. 2915. MRS. MATTHEWS, 939 Temple.

TO LET — GRAND AVE. LIVERY AND boarding stable, 423 S. GRAND AVE. Tel.

TO LET—
Beach Property.

TO LET—HOUSEKEEPING SUITES, NEW house; new furniture; just opening; gas, bath; large lot; 2 car passe door; 27 minutes to Los Angeles; 10c fare, $2 per week, why pay exorbitant rents in city? THE MAGNOLIA. 3

OCEAN PARK.

TO LET — ELEGANT MODERN HOUSES; all the conveniences of a city home; can rent you both furnished and unfurnished. See us for good locations. SMITH REALTY CO., Ocean Front; I. E. WARFIELD & CO., Ocean Front; MRS. GEORGE SIBLEY, 171 Pier ave.; TOMBLIN & ROBINSON, 1015½ Ocean Front; MISS E. J. SLAUSON, 91 Ocean Front.

INDUCEMENTS FOR OCEAN PARK. Nearest beach to Los Angeles. Only thirty-minute ride. Cars leave Ocean Park every 15 minutes. Healthful climate. No dust. No mud. Water finest in the country. Plenty of social entertainment. Society of the best.

FOR SALE—
Houses.

FOR SALE—

HOUSE BARGAINS

HERE IS A COTTAGE SNAP.

$2000 ON MONTHLY PAYMENTS. A MODERN 5-ROOM COTTAGE, WELL LOCATED IN THE SOUTHwest, on an east-front lot, near two car lines; 15 minutes from Third and Spring. House only built one year, and in excellent condition. This bargain can be had on the installment plan. See us quickly.

$4200 CAN'T BEAT IT FOR THE PRICE. A FINE NEW 2-STORY HOUSE, 8 ROOMS. LARGE RECEPTION hall, beautiful parlor and dining-room, 4 extra large bedrooms, with large closets. Kitchen very commodious; fine pass pantry. Elegant built-in buffet; coved and tinted ceilings and walls; polished floors; plate-glass door; fine mantel; two-room bathroom; large cemented basement; lot 50x150 to alley; as wide street; located southwest near "Log Cabin." $1200 cash will handle this bargain.

$5000 "THE VERY BEST" WESTLAKE BARGAIN THAT COULD BE WISHED FOR. FINE LOCATION. Swell 2-story house. Every conceivable modern arrangement. Rooms are very large. Abundance of large windows. Elegant lighting fixtures. Solar heater; furnace. Extra large, airy basement under entire house. Exceptional, extra-large lot. Velvety lawn, abundance of flowers and fruits. See it and you will want to own it for $5000. It's good. It's cheap.

A CHARMING, HIGH-GRADE, STRICTLY MODERN 8-ROOM RESIdence, LOCATED ON FINE CORner lot, very near Westlake Park. This home has hardwood floors, beautiful built-tures, the very best of plumbing, fine furnace, and every conceivable modern convenience, AND NOT BUILT TO SELL. Change in business plans of owner makes it possible for you to get this very attractive home for $6000.

"AND WE HAVE OTHERS."

MINES & FARISH, 404 Bradbury Bldg.

FOR SALE—CHOICE BUYS FOR HOMES OR INVESTMENTS.

WRIGHT & CALLENDER'S LIST. YOU WILL NOT ONLY GET THE PROPERTY YOU WANT, BUT THE TREATMENT AS WELL.

$3000—

East 29th st. near Main, 7-room house, cement walks, graded, sewered, fruit trees, lawn, flowers. Lot—50x125—Let $25 a month, good buy. 469A

$1200—

Southwest, on pretty Brighton ave., 5-room strictly modern cottage, lot surrounded by fine homes; owner obliged to sell, and it's worth every cent asked. 387A

$4500—

West 21st st. near Figueroa, we have an 8-room strictly modern house (electric-lighted, cement cellar and furnace, fine lawn and flowers, wide driveway and barn. Lot—50x140—Lot This is a bargain and you will say so when you see it.

$4500—

CORNER LOT. Lot—54x125½—Lot This fine home is close in near 9th st., is strictly modern in every way, finely finished inside, substantial foundation; inspect this and see for yourself. 1151.

$3000—

5-room strictly modern home in the swell part of

Westlake District. Lot—52x150—Lot It will pay you to see this at once. 1402.

When you call we can tell you of many others. We have all the desirable homes that are for sale in Los Angeles and always glad to show same.

WRIGHT & CALLENDER, 222 S. Hill st. Wright & Callender Bldg.

FOR SALE—BY ERKENBRECHER SYNDICATE (LTD.) 301 CURRIER BLDG.

$3200—A new 2-story house, containing six fine large rooms, besides reception hall and bathroom, large lot, 50x135, with beautiful lawn; this beautiful home lies on high ground, close to Westmoreland place, and could not be duplicated for $4000 more than the price asked; only $3200.

$4200—Furnished, a brand-new cottage of 8 rooms within one-half a block of W. Adams st.; parlor, reception hall, library and dining-room all beautiful rooms, in addition to which there are two fine bedrooms with bath between; also finely arranged kitchen and pantry; this cottage contains many improvements not found in houses costing much more; special front door, special electric fixtures, gas-pendant, electric lights set in top cove of dining-room ceiling, besides regular fixtures; center of ceiling; beautiful decoration; the six rooms are newly and elaborately furnished, and the entire property can be had, as it is, for the low price of $4250, which also includes fine piano; this is $400 less than the price should be, but it must be sold.

ERKENBRECHER SYNDICATE (LTD.) MEMBERS OF L. A. REALTY BOARD. 301 CURRIER BLDG. PHONE MAIN 1377. HOME 1377.

FOR SALE—

WE HAVE FOR SALE A FINE HOME ON ORANGE STREET NEAR LUCAS.

THIS ATTRACTIVE MODERN RESIDENCE HAS 8 LARGE ROOMS, POLISHED OAK FLOORS, PRETTY FIXTURES, CELLAR, ETC. REALLY A HOUSE WHICH MUST BE SEEN TO BE APPRECIATED. IT WAS BUILT ABOUT 6 MONTHS AGO BY THE PRESENT OWNER FOR A HOME. 50 FOOT LOT.

THE PRICE IS ONLY $7500. THE PRICE IS ONLY $7500.

HAVE YOU PRICED ORANGE STREET LOTS LATELY? DO SO, THEN LET US SHOW YOU THIS PROPERTY. IT IS $1000 BELOW ACTUAL VALUE.

W. I. HOLLINGSWORTH & CO. 343-7 WILCOX BLDG.

FOR SALE — ABSOLUTELY THE BEST VALUE IN A 6-ROOM COTTAGE TO BE FOUND IN THE CITY. BUILT 2 YEARS AGO BY A PHYSICIAN AS HIS PERMANENT HOME. IS PERFECT IN ITS ARRANGEMENT. LARGE ROOMS, HANDSOME MANTEL, POLISHED FLOORS, WINDOW SEATS, COMBINATION FIXTURES, LARGE CEMENT CELLAR, HIGH BRICK FOUNDATION, FINE BARN, NICE CHOICE FRUIT, SHRUBS, CACTI AND FLOWERS; LOCATED ON BEAUTIFUL STREET, S.W. BETWEEN 2 CAR LINES. A SNAP AT $3500; WORTH $4000; OWNER MUST LEAVE THIS WEEK AND MEANS TO SELL; EASY TERMS IF DESIRED. $3500.

A. T. JERGINS & CO., 606 S. BROADWAY.

FOR SALE—6-ROOM HOUSE AND GOOD lot, 12th and Vrienes sts.; only $750; $1000 cash and $25 per month. Owner, 1012 E. 12th st.

FOR SALE—
Houses.

FOR SALE — $650; 9 ROOMS, NO. 2230 Western ave.; West Adams Heights; 3 minutes from either Traction or Washington-st. car line; handsome residence, just being completed; reception hall with seat, stairway, living-room, dining-room with large paneled-brick fireplace and built-in sideboard; these rooms in carefully-selected wood, weathered oak finish; large pantry; kitchen with roll-rim sink with enameled back; cold closet; laundry tubs; screen porch; large plastered cellar, with fruit closets and coal bins; four bedrooms and bath finished in white enamel on second floor and large bedroom and 2 storerooms in attic; two toilets; oak floors on first story; complete electric and gas fixtures; all rooms tinted; every room piped for furnace; price includes lawn, fences and sidewalks complete. EUGENE WESTON, Owner, 221 Douglas Bldg.

FOR SALE—

GRAND AVE. CORNER.

100 feet on a choice corner, with some good improvements, paying $50 per month.

WILL SELL

At a decided bargain; this is good and will not last long.

O. A. VICKREY & CO., 105 S. Broadway.

FOR SALE—

A handsome, well-built, strictly modern cottage in a choice neighborhood, near Adams and Hoover district; owner is very anxious to sell; price $3500 for a short time. This bargain can be had on the installment plan. See us quickly.

Here is a snap. A new, modern, 7-room, 2-story house on Vermont near Adams; owner must sacrifice; price $2850.

We have a choice 10-room dwelling on W. Adams st. that we must sell within next ten days; if you want a snap see this and make an offer.

A. T. JERGINS & CO., 606 S. Broadway.

FOR SALE—$7000.

MODERN RESIDENCE.

2 stories, 9 rooms; lot, 72x146; situated on W. 28th st., near Hoover. This is an excellent property and a decided buy. Grounds highly improved; will make very easy terms.

O. A. VICKREY & CO., 105 S. Broadway.

FOR SALE—

REID ST., EAST FRONT. 7-room modern house, fine ceilings, tinted walls; large lot, gas and electric fixtures. $2500—$250 cash, easy terms.

W. 27TH NEAR MAIN. 5-room cottage, cellar, lot 46x148. $2200—

E. 28TH NEAR MAPLE. S.W. corner, 6 rooms, modern. $3000—

OSCAR B. SMITH, 219 W. Fifth.

FOR SALE—

$2050—New and modern 5-room cottage, close to school and car line, $700 cash, balance to suit.

$2300—7-room modern house, beautiful lawn, fruit and shade trees; this property can't be excelled for the price anywhere west of Main street.

$1850—New 6-room house, close to school and car line, good neighborhood, $300 cash and $20 monthly.

$1600—Takes 4 room house, lot 50x177 on Maple ave., close in.

SMITH & WARNER, 726 S. Spring st.

FOR SALE—COTTAGES—

A nice roomy modern 5-room cottage at Pico Heights, close to car line, $2700.

5-room modern cottage, Boyle Heights, small payment down, balance same as rent, $1700.

4-room cottage, lot 50x146 on 55th st., new and choice, $1500.

M. W. ATWOOD, 612 Grant Bldg. Home 1714.

FOR SALE—

WESTLAKE COTTAGE.

Buys a good 5-room cottage on corner lot, 50x130; location No. 328 S. Bonnie Brae, near Fifth st. Don't bother occupant, but come direct to our office and get this bargain.

MINES & FARISH, 404 BRADBURY BLDG.

FOR SALE—A BARGAIN AT 2804 VERMONT AVE., JUST SOUTH OF BEAUTIFUL ADAMS ST.; A FRONTAGE OF 104 FEET BY 160 DEEP, WITH SIX-ROOM COTTAGE, MODERN, BUT GOOD ENOUGH FOR ANYONE FOR A HOME; THE LOT ALONE ARE WORTH THE MONEY; WILL SELL FOR $2200; $500 CASH; BALANCE AT $27.50 PER MONTH; BETTER BE QUICK. W. E. KITTS & CO., BUILDERS, 123 W. FOURTH ST.

FOR SALE—YOU CAN TELL THAT IT IS a bargain as soon as you see it. Cottage with 6 large rooms, reception hall, fine bath, tiled floors, polished floors and finely finished in white cedar; for this we can deliver this for $2600 on the easy terms of $500 cash, and interest, or we can include $300 worth of good furniture for $2800. Don't miss this; it won't last long. See YOUNG, with Strong & Dickinson, 125 S. Broadway.

FOR SALE—

$2000—A beautiful 10-room home, on Westlake ave.; modern; nice barn; lot 50x178 to alley; north of Seventh st.

$2500—6-room cottage on W. 38th; new, modern; lot 40x180.

$1500—4-room cottage, near Central ave., on 43d st.; new; terms.

CALDWELL & MERWIN, 303 Laughlin Blk.

FOR SALE—

NORTH HILL STREET. NORTH HILL STREET.

$2250, only $2150, nice cottage, lot 40x115, close to Sisley car; for quick sale. Fine city and electric lights; see us at once; though should be a good buy to one wanting a close-in home; located near Bellevue ave.

BOWEN & CHAMBERLIN, 441 Douglas Bldg.

FOR SALE—

If you want to buy or sell your property or wants with E. H., bog 100, TIMES OFFICE. property bought and sold by mail only.

FOR SALE — A BARGAIN AT 2808 VERmont ave.; a frontage of 104 feet by 160 deep with six-room cottage in good repair; price only $2200; $200 cash and $27.50 a month; better be quick. full commission to agents. W. J. KITTS & CO., Builders. Sole Agents, 300 Henne Blk., 122 W. Third st.

FOR SALE — LARGE HOUSE, 8 LIVING rooms, reception hall, bathroom; 2 toilets, electric lights, gas connections; lot 49x146; chicken-house, all modern conveniences; close to car line; a good buy for some one. Call 231 O. T. JOHNSON BLDG., corner Fourth and Broadway.

FOR SALE—BY OWNER, A BUNCH OF 4 flats in a very fast growing part of the city; paying over 11 per cent. net on price asked; this is a fine rental property; $3000. Can handle the deal; no agents; will double in value in 5 years. Corner lot. Address, H. box 21, TIMES OFFICE.

FOR SALE—5-ROOM HOME, SOUTHWEST, close to Vermont car line; lot 33x155; a $1000 property for $3200.

Pico Heights, 5-room, 2-story, strictly modern, completely furnished, $4000, $1200 cash.

BROADWAY LAND CO., 207 Currier Bldg.

FOR SALE—4-ROOM HOUSE, FULL MODern conveniences; close in on car lines; lot house in rear; will sell cheap for cash or on installments. Call 221 O. T. JOHNSON BLDG., corner Fourth and Broadway.

FOR SALE — IN SOUTHWEST PART OF city, modern 6-room cottage, porcelain bath, screen porch, pantry; lot 50x165 to alley; chicken-house and yard; fine lawn and flowers; $2100, $1000 cash, balance $20 per month, including interest. E. E. ROBY, 103 N. Broadway. 3

FOR SALE—

That beautiful new 8-room house, Ave. 38 and Pasadena avenue. The first story cut-stone, cost over $3500. This house is strictly modern in every respect, and will sell $3000; easy terms, worth $4000 any day. Inquire OWNER, 455 Grand View.

FOR SALE—$1500—BY OWNER, VERY attractive cottage, 4 rooms, bath, pantry, large lot, lawn, 15 varieties heavily bearing fruit, chicken-houses, exceptionally pleasant location, 2 blocks south Melrose Jackson, Colegrove car, 5c fare.

FOR SALE—$4000, ON EASY TERMS, WILL buy two 5-room houses. Nos. 419 and 421 North Fremont ave.; all modern improvements; street graded. This property will pay good interest, and increase rapidly in value. A. L. BEST, rooms 78, Temple Blk.

FOR SALE—5-ROOM COTTAGE, 3 BEDrooms, parlor and dining-room; hard-oil finish all through; large barn; close in on Pico. IRISH & CHANDLER, 119½ S. Spring.

FOR SALE — GET A ROOF OVER YOUR head before the rains come. I sell roofs and have several 4 and 6-room cottages near Ninth and Central, on monthly payments.

FOR SALE—
Houses.

FOR SALE—BARGAIN—

BOYLE HEIGHTS. $1350—4-room modern cottage, fine corner lot on Michigan ave.; this property is worth $2250.

WERNER & CO., 107 N. Broadway.

FOR SALE — NEW, 5-ROOM, 2-STORY house, modern, hardwood floors, handsome sideboard, combination fixtures, cabinet, kitchen, wash trays, etc.; must be sold at once; terms, cash half down, balance easy terms. 3020 VERMONT AVE.

FOR SALE—CHEAP HOME, OR INVESTment; five rooms, porcelain bath, hot and cold water, large basement, fine high, healthy location; come at once if you want a bargain. $2200. Owner, 306 S. BONNIE BRAE.

FOR SALE—I HAVE JUST COMPLETED for my own use, a 5-room cottage, southwest; nicely located; on account of being called East, will sacrifice for $1600; terms to suit. Owner, 422 STIMSON BLK. Home 'phone 6491.

FOR SALE—WELL-BUILT 4-ROOM COTtage, with hall, front and back porches; lot 45x165; full of bearing fruit trees, barn, etc.; E. 27th st., close to South Park st. cars; electric car line; price $1575. G. C. EDWARDS, 230 W. First.

FOR SALE—SMALL PAYMENT DOWN and easy monthly payments, buys a new 4-room cottage, south of proposed city limits of Hollywood, near electric cars; price $800. EASTON, ELDRIDGE & CO., 121 S. Broadway.

FOR SALE—$2100; NEW MODERN COTTAGE 5 rooms, porcelain bath, hot water, tinted, pine finish, lot 50x125. 1766 Normandie, $25 monthly. Take Santa Monica 18th-st. car. WIESENDANGER, 221 Laughlin Block.

FOR SALE—$1600 BUYS 7-ROOM COTTAGE, street work all in, near Washington and San Pedro sts.; $400 cash, balance $16 per month.

WERNER & CO., 107 N. Broadway.

FOR SALE — $2500—BEAUTIFUL NEW 6-room cottage, 221 Wilcox Bldg. If you want a handsome place, rush to occupy at once, look at this. B. W. POINDEXTER, 209 Wilcox Bldg.

FOR SALE—$2750—LARGE 5-ROOM HOUSE on fine corner lot, W. 24th st., on Traction car line; will take $500 cash, balance on terms. B. W. POINDEXTER CO., 209 Wilcox Bldg.

FOR SALE—FINE BARGAIN, IF YOU HAVE $1250 cash; lovely modern cottage, Menlo tract; must be small; investigate. PACIFIC REAL ESTATE & MERCANTILE CO., Stowell Bldg.

FOR SALE—THOROUGHLY MODERN SIX-room, 2-story house, close in, southwest; or west, and assume. F. E. DODGE & CO., 109 S. Broadway.

FOR SALE — 2-STORY, 5-ROOM MODERN house; must be sold this week; couldn't build house for $2000; house and lot only $1900; had better hurry. LEE & SMITH, 106 W. Third.

FOR SALE—A DOUBLE HOUSE ON GRAND ave., corner lot; each house contains eight rooms; lot 75x165, fronts on 2 streets; suitable for flats. A. L. BEST, room 78, Temple Block.

FOR SALE—$2750; 5 ROOMS AND BATH, new, near two car lines in southwest part of city; easy or special price for cash. THE M'CARTHY CO., 522 Stimson Block.

FOR SALE—HALF A BLOCK WEST OF Main st., a new, modern, 7-room cottage; price $2400. Can make liberal terms. HERBERT PEERY, 204 Laughlin Bldg.

FOR SALE—4-ROOM COTTAGE, GOOD condition, fine street; large lot, for spot cash, $1250; no agents need answer. Address X. box 34, TIMES OFFICE.

FOR SALE—AT A BARGAIN, ONLY $1250; a cash, good 5-room house, good lot, one-half block Central ave. Call 4427 SOUTH PARK, San Pedro car.

FOR SALE—BY OWNER 7-ROOM MODERN cottage; no better bargain in the city. 1139 ANGELINA, near Temple street, or Beaudry ave.

FOR SALE—$1800—5-ROOM COTTAGE, MODern improvements, with or without furniture; small payment down. Call at 992 E. 24TH ST.

FOR SALE — $725; COST THREE-ROOM house, with lawn, large garden, with chicken yard; all fenced in. Inquire 1001 E. 23D ST.

FOR SALE—COTTAGE, 6 ROOMS, MODERN, beauty; $200 cash, $25 monthly. W. E. SATTERFIELD & CO., 108 S. Broadway.

FOR SALE—$1250; NEW MODERN 6-ROOM cottage, 50x125; 28th, just off Main. Inquire 1154 E. 17TH ST.

FOR SALE — 4-ROOM HARD FINISHED 50x150 feet. $1400. See 1234 E. 22D ST.

FOR SALE — FINE HOME. A BARGAIN. TERMS. ROBERTS LAND CO., 215 W. 6TH.

FOR SALE—
City Lots and Lands.

FOR SALE—

WE HAVE FOR SALE IN ALVARADO PARK TRACT, IN EDENDALE TRACT, AND IN OUR NEW LAKESIDE TRACT, OVER 500 FINE LOTS.

Generally 50x150, at very low prices; ¼ cash, and balance on easy terms to suit.

Lakeside tract, which is exactly the same distance from First and Spring as Westlake Park, lies between Alvarado st. and Lake ward, and the electric line to Hollywood. Alvarado Park corners with Lakeside tract 1200 feet farther to the north. Edendale tract lies electric line to Glendale passes just 150 feet east of our Lakeside tract, the entire length of the tract. It comes within 300 feet of our Alvarado Park tract, and runs directly through the Edendale tract.

Grading is progressing rapidly on this road, which is to be completed within 60 days. We have a few fairly good lots, commanding fine views, for $350 to $500. This property will be more money, and strictly first-class lots, with fine soil, best climate and beautiful views, for $350 to $500. This property will be worth more money. We bought the property cheap, and we are going to sell cheap and let the buyers share in the profits. To facilitate business, we have opened a real estate office on our Lakeside tract, corner of Sunset boulevard and Alvarado st.

A. D. Rannells is in charge and will make a conveyance ready on the ground to show property free of charge. Any one looking for a good investment, whether great or small, is invited to take a ride with us and see the property; you won't be bored if you don't buy. But just think of a lot, say at Vermont and Pico sts. for $200, or of the choicest lots in the neighborhood of Westlake Park for $350 to $750. The lots we offer at these prices now are likely to be worth as much in the next few years, as lots at Vermont and Pico and Westlake Park are today. Don't forget that this is CLOSE-IN property. See M. L. WICKS, room 219 Hellman Blk., or STEPHENS INVESTMENT CO., 125 Temple st., or take the Hollywood cars and come right out to the office on Alvarado st. and see the property, which will be shown to you by A. D. RANNELLS.

FOR SALE—

FINE CORNER LOT. CHOICE RESIDENCE SITE.

Only $2000 for the southwest Corner of Bonnie Brae and Ocean View. 50x135

$2000

If sold within 3 days. Two fine residences now building on adjoining lots. This is the best site in the Westlake region for the money.

WE ARE SOLE AGENTS.

MINES & FARISH, 404 BRADBURY BLDG.

FOR SALE—REAL ESTATE AGENTS; SELL lot 21, block 5, Meadow Glen tract, Los Angeles; sewer paid; price $350. ARTHUR

FOR SALE—
City Lots and Lands.

FOR SALE—

THIS IS FOR YOUR INTEREST BUT COSTS YOU NO INTEREST. NO INTEREST. NO INTEREST. $70 DOWN, $10 A MO. $10 DOWN, $10 A MO. $10 DOWN, $10 A MO. WITHOUT INTEREST. FOR YOUR CHOICE OF LOTS IN THE SALT LAKE SHOPS TRACT. SALT LAKE SHOPS TRACT IS LOCATED WITHIN 6 MINUTES' RIDE OF THIRD AND SPRING STS. ON THE BOYLE HEIGHTS TRACTION CAR, AND HAS A FRONTAGE ON FOURTH ST., CLARENCE, GLASS AND PECAN STS. Street work all done; cement sidewalks and curbs. You seldom get an offer like this—$10 down, and $10 a month, no interest. It is just like buying a lot for cash on the installment plan. We have a contract already sold on lots, and the owner would like very much to withdraw the balance, as he states they are now worth twice what we are asking. But his loss is your gain until December 1, but don't delay or they will all be gone. You know this tract is close to the new Salt Lake shops, and the money is now in the vaults to build the NEW FOURTH-ST. BRIDGE. When completed, will be the finest bridge that crosses the river, and will also almost double the value of these lots. TAKE OUR ADVICE AND BUY NOW. REMEMBER I, BUT YOU ARE GETTING lots on the installment plan, without interest, as though you were paying all cash. Take green Traction car direct to office on the tract, corner Fourth and Glass.

STRONG & DICKINSON, 125 S. Broadway.

FOR SALE—

LOTS WORTH THE MONEY. IT'S WRIGHT & CALLENDER'S LIST.

$800—East 24th near Maple. $500—San Pedro near Washington. $500—Jefferson near Dalton. $700—Manhattan Place, Angelus Vista tract. $1250—Esther, rear of Figueroa. $1800—Santee, near Washington. $1900—W. 9th near Hoover. $2000—Bonnie Brae, near 6th st. $1800—W. 22d near Union. $2400—Garland and W. 9th. $2500—Alvarado near 6th st. $2600—Cor. near 9th and Whittier. $2700—Garland and W. 8th. $3000—Grey near 20th st. $3500—Cor. 6th and Coronado.

WRIGHT & CALLENDER, 222 S. Hill st.

FOR SALE—

THREE CHOICE LOTS. PRICE RIGHT—LOCATION RIGHT.

$1450—Beautiful east-front lot, 50x170, on high ground near SUNSET PARK, between Wilshire Blvd. and Sixth st.

$1500—Extra fine lot, 44x122, fronting on Benton Blvd., opposite SUNSET PARK.

$2000—Highest elevation in Westlake region. Beautiful double corner, 50x133, being S.W. cor. Ocean View and Bonnie Brae. This lot would be cheap at $2500.

Sole agents.

MINES & FARISH, 404 Bradbury Bldg.

FOR SALE—

A SNAPPY SNAP

Strictly Westlake district. If you act quickly, you can get a fine east-front lot, 50x150 to alley, located between Beacon and Alvarado, 7th and 8th sts., for

$2850—

This is fully $1000 under price of any other lot in above boundaries.

SEE US QUICKLY.

MINES & FARISH, 404 Bradbury Bldg.

FOR SALE—AT A BARGAIN; A VERY large lot on Vermont ave., the longest street in the city; lot is close to stores, schools and churches, fronts east; street work all done; terms easy. Owner lives in New York and must have money; and has named a price 20 per cent. below the present cash value. Does this interest you? If so call for particulars.

M'GARVIN & BRONSON CO., 229½ S. Spring st.

FOR SALE—

A beautiful large east-front lot near Sunset Park, with street work all done and paid for, at $1450. Nothing anywhere near as cheap in this location. Think of it—east front, 50x170, with building restrictions; fine hill line, near park and fine boulevards.

Only short distance west of Westlake Park, and

ONLY $1450.

See us quickly, as we are sole agents.

"AND WE HAVE OTHERS."

MINES & FARISH, 404 Bradbury Bldg.

FOR SALE—HIGHLAND PARK REAL ESTATE. Lots in Eldred tract on installments, easy payments, low interest, two acres in city for cash, cheap. We have other property for sale in Highland Park; lots to suit, out of the fog, where you can get a fine view of the mountains; good water and good health; 5c fare, Pasadena car line; can't lose money. J. J. GALLMAN & CO., on all the time. 3227 Pasadena ave.

FOR SALE—BARGAINS IN LOTS— Full sized lot, cement walks and curbs, only 15 minutes to Main st., 5c fare; per front foot, terms. Elegant, large lot near P. O., Hollywood, $600. In the Woodlawn tract, $425. Corner Washington and Stanford only $1500.

M. W. ATWOOD, Home 1714. 612 Grant Bldg.

FOR SALE—

A fine large lot, 2 blocks west of Westlake Park; only $1800.

$64x330; a corner on Central ave., between Third and Sixth sts.; a bargain.

40x253, Central ave., near 12th; $1400.

50x122, 12th near Burlington, $1200.

50-foot front by 187 feet deep, east front, on Figueroa st., close in, for $112 front foot; better be quick.

GULICK & SAUNDERS, 123 S. Broadway.

FOR SALE—

3 lots, southwest, near Vermont ave.; all improvements; for $1800.

Lot on 54th near Vermont ave., $800, $250 cash, $20 per month.

2 lots, 50x154, southwest, 200 feet from Vermont ave., $975 each, ½ cash, 1 and 2 years.

4 lots in the southeast, at $350 each. We are selling lots in all parts of the city. Call and see our list.

BROADWAY LAND CO., 207 Currier Bldg.

FOR SALE—

Bonnie Brae, corner Ocean View, 50x135; price $2000.

This is a fine lot and worth at least $2800; highest ground in Westlake.

W. 27TH ST., NEAR HOOVER. 170x142, improved with 2 seven-room cottages; price $4200. This is a bargain and will sell quickly.

HERBERT PEERY, 204 Laughlin Bldg.

FOR SALE—BY CULVER. $25 CASH DOWN. $5 PER MONTH. AT EAST HOLLYWOOD. 5c CAR FARE. 5c CAR FARE. LARGE, CHOICE LOTS. WITH ALL STREET IMPROVEMENTS; SCHOOLS, CHURCHES, STORES. ALEX CULVER, 119 S. BROADWAY.

FOR SALE—$x150 TO ALLEY— THE N. E. CORNER OF WILSHIRE BLVD. AND CORONADO ST. THE PRICE WILL INTEREST YOU. WRIGHT & CALLENDER, 222 S. HILL ST., Wright & Callender Bldg.

FOR SALE—$2500; THE FINEST LOT, 60x150 in alley, southeast corner Washington and Rooseveldt sts.; high, level, 10 feet higher than Washington st.; Washington is improved; 100 feet wide; no one can ever build to take away the fine view; this is one of the finest residence corners in the choicest southwest portion and is a great bargain at

FOR SALE—
City Lots and Lands.

FOR SALE—GREATEST BARGAIN IN LOS Angeles; 146 40-foot front lots; inside lots all $200; corner lots all $400; interest on deferred payments only 6 per cent.; terms, one-third cash, balance one and two years; city water on every lot; office on tract. Take Long Beach cars at Sixth and Main sts. and get off at 24th st. Only 7 minutes' ride. W. G. NEVIN, rooms 220 and 221, Laughlin Bldg.

FO

Liners.

FOR SALE—
Business Property.

FOR SALE—ON HILL ST., BETWEEN First and Second; Locke Hotel, lot 43½x186 to 15-foot alley, $30,000; pays 5 per cent. net.
STEPHENS INVESTMENT CO.,
11 126 Temple st.

FOR SALE—
GOOD FLAT BUY.
GOOD FLAT BUY.
$7200, only $7500, on Flower st., 2 flats of 6 rooms each, on a lot 46x165, rent $90 a month and with a little expenditure could double rents, the location is good, walking distance and near electric car, ½ or all cash.
BOWEN & CHAMBERLIN,
3 440 Douglas Bldg.

FOR SALE—
HILL ST. NEAR FOURTH ST.
28x74, $850 PER FOOT.
LOS ANGELES ST., NEAR FIFTH ST.,
60x140 TO 20-FT. ALLEY, $400 PER FOOT.
THESE ARE FINE PROPOSITIONS.
HERBERT PEERY, 204 LAUGHLIN BLDG.
5

FOR SALE—
$90,000—Main street, 120 feet front by 220 ft. deep, east front, near 17th; capitalist, look into this.
$19,000—Eighth and Park View, southeast corner, fine for flats, high ground.
E. A. FORRESTER & SONS,
2 247 Douglas Bldg.

FOR SALE — INCOME PROPERTY; TWO blocks, opposite Courthouse, consisting of (3) two-story houses, rented $70, $40, $24 a month; lot 90-80x190 deep; each house with sewer, gas, water, large yard, with 8-foot alley; owner leaving the city next November. Apply 219 N. OLIVE ST.
3

FOR SALE—
$2000.
Hill-st. lot, 60x135, close in and ready to build on now.
THE M'CARTHY CO.,
3 327 Stimson Block.

FOR SALE—$950—CORNER, STORE AND dwelling combined; nice living rooms, bath, etc.; streets improved and sewer connections; Eighth, near Hamilton shops; a good income investment. Will take $800 cash, balance on terms. R. W. POINDEXTER, 328 Stimson Bldg.

FOR SALE—$2000.00, by owner; fine business corner; paying 15 per cent. net on price asked, nothing better in the city; will take one-half of price asked in cash, balance mortgage at six per cent; private parties don't answer. Address R. box 31, TIMES OFFICE.
1-3

FOR SALE—FINE BUSINESS LOT, 48½x198, on Spring st., near Temple; $1,250; terms, $250 cash, balance $25 per month. Call at 340 S. Spring st. Go and see it, and make us an offer.
WARD & WARD, 107 North Broadway.

FOR SALE—$5000; WORTH $6000; BUSINESS lot near Seventh and Central; 80 feet frontage, improved; will pay 15 per cent. R. D. List, 313 Tajo Bldg.

FOR SALE—HOLLYWOOD BUSINESS block; present rent $20 per month, for $4000. LOHMAN BROS., Plumbers, owners, 206 S. Second.

FOR SALE—
Hotels and Lodging-houses.

FOR SALE — ROOMING-HOUSES! BARGAINS!
45 rooms, income $600; property and furniture for sale.
30 rooms, Broadway, new, $500; lease.
28 rooms, building and contents.
20 rooms, all new furniture; 3 years' lease; new house, west.
8 rooms, new furniture, $450; close in, west.
8 rooms, $375; fine; close in.
12 rooms, elegant place; good income.
28 rooms, on Maple ave.
20 rooms, large, handsome house; rent $75; 3 years' lease; always does a good business; furniture new; photograph.
J. JONES & RYDER LAND CO.
1

FOR SALE—

HOTEL ARCADIA AND ADJACENT GROUNDS, SANTA MONICA, AT A GREAT BARGAIN; THIS SPLENDID HOTEL AND ABOUT 400 FEET OCEAN FRONTAGE AND 400 FEET AVENUE FRONTAGE. HOTEL BEAUTIFULLY FURNISHED, ELEGANT GROUNDS, ALL AT LESS THAN THE BUILDING AND FURNISHING COST.
W. H. HOLABIRD,
514 BRADBURY BLDG.

FOR SALE—
"If WE advertise it, it's so."
We have the best, new, elegant, modern, up-to-date, roaming-house; new, up-to-date furniture; Haviland china; everything clean and neat; furnishings cost $1200. You may have it with lease for $1200. If you want this, come today.
EDWARD D. SILENT & CO.,
Est. 1883. Members L. A. Realty Board.
31 216-218 W. Second st., Los Angeles, Cal.

FOR SALE — 70-ROOM MODERN HOTEL, one of the finest brick corners in the city; $10,000; 125-room house, rent $175, 5 years' lease, $4500; 75 rooms, new and modern, lease, $2100; 24 rooms, new, $1500, lease; 19 rooms, all new, pretty place, $1400; 14 rooms, all new, $1000. FRANK KIRBY, 207 Byrne Bldg., Third and Broadway.

FOR SALE—REFINED FAMILY HOTEL 18 rooms, sumptuously furnished; located most desirable part of hill district, four blocks from shopping center; very desirable rooms; lease; reasonable rent; price $1800. Address OWNER, X, box 28, Times office.
3

FOR SALE—THE FURNITURE OF "HOTEL Gilbert," 316 S. Broadway; 3 years' lease of the premises; fine opportunity to secure this 60-room house on favorable terms. WATSON, 322 Trust Bldg. 'Phones Main 1415, Home 2759.

FOR SALE—TWO ROOMING-HOUSES; 14 furnished rooms each; lease; one rooming-house, 41 rooms, furnished; all in desirable locality, Long Beach. Address CHAS. EDWARDS, Long Beach, Cal.

FOR SALE—FURNITURE AND LEASE ON 15-room house, close in; rent $250; three years' lease; price $500; terms; it can't be beat. ASSOCIATED HOTEL BROKERS, 423 Grant Bldg.

FOR SALE—ANYONE LOOKING FOR FURnished flats, can get a bargain in 7 or 14 outside sunny rooms, well furnished, close in; reason for selling, leaving city. 113 N. OLIVE ST.
5

FOR SALE—FINEST HOTEL PROPOSITION in city; superb location and custom; all outside rooms, 5 years' lease, clears over $600, 76 rooms. Address C, box 62, TIMES OFFICE.

FOR SALE—8-ROOM HOUSE, FURNITURE new; house full; barn rented; price lawn rent $67.50; price $575, if taken this week; must go to Riverside. Call 723 S. GRAND AVE.
9

FOR SALE—$2200; ONE OF THE BEST PAYing rooming-houses in the city; twenty-four (24) rooms; rent $100; net income $60 to $90 per month. WEBB & CO., 211 W. Third. 4

FOR SALE—MODERN ROOMING-HOUSE, 16 rooms, with cottage in rear; lot 50x175; on ocean front, in Ocean Park; price $12,500. Address CHAS. EDWARDS, Long Beach.

FOR SALE—ROOMING-HOUSE, 15 ROOMS; a No. 1 furniture and carpets; close in; 3-year lease; rent $75; price $1200. Owner. Address X, box 81, TIMES OFFICE.
3

FOR SALE—FURNITURE OF 9 ROOMS, neat and clean, with lease; splendid location; rooms full; a bargain if taken at once. 362 S. FIGUEROA ST.
3

FOR SALE—APPLY AT ONCE FOR THIS 25-room house; central, and up-to-date, $1500; must be sold within next 3 days. Address X, box 46, TIMES OFFICE.
3

FOR SALE—FURNITURE AND LEASE OF 12 lovely rooms, close to business center; all newly renovated; cheap if taken now. 329 S. FIGUEROA, off Third.

FOR SALE—$1450; A 19-ROOM HOUSE, ALL full and clearing $100 a month; lease; clean and respectable. C. OLIVER, 218 South Broadway, room 216.

FOR SALE—ROOMING-HOUSE, GOOD LOcation; rent $45; lease; clears $100; if taken at once, $1500; no agents. Address X, box 4, TIMES OFFICE.

FOR SALE—THE BEST LODGING-HOUSE ON S. Hill st.; good lease; near Seventh st.; nets $120 per month. GODDARD & CO., 303 S. Broadway.

FOR SALE—TWO FINE PAYING ROOMing-houses, at a bargain. Call 207 WEST SEVENTH.
4

FOR SALE—
Country Property.

FOR SALE—
ALFALFA. ALFALFA.
We have the only absolutely sure get-rich-quick proposition in Los Angeles county today; it's an 80-acre tract of the finest alfalfa land in the county; only 1 mile from a large town, with 2 railroads and 1 electric line; High School and churches, canneries, and packing-houses; lays nice and leased, ready for seeding; had a very heavy cut crop on it this year, shoulder high; and unlimited supply of water only 16 feet from the surface; surrounded by fine alfalfa and fruit ranches; seed this all to alfalfa and in less than 2 years it will be worth $300 per acre, and the alfalfa you sold will more than pay for the pumping plant and other expenses; and you can buy it this week for $80 per acre, where can you beat it? Come in today and let us tell you more about it. Call at Room 421, Byrne Bldg., where it says W. P. LARKIN & CO. on the door.
4

FOR SALE—
Country Property.

FOR SALE—
CATTLE RANCH,
HORSE RANCH,
WATER. WATER.
400 ACRES.
600 ACRES, CLOSE IN.
$120 PER ACRE.
$120 PER ACRE.
CASH AND TIME
3 LARKIN & CO., 228 W. Fourth.

FOR SALE—UNDER MORTGAGE FORECLOSURE, a fine ten (10) acres of navel orange, all in bearing; first-class water right; mortgage debt fifty-three hundred dollars; one-half on time. Apply to M. L. WICKS, room 129, Hellman Block.
3

FOR SALE—SEE THE WONDERS OF CALIfornia free. Stereopticon views, daily; also Tuesday, Thursday and Saturday nights. Headquarters for Southern California. Basement Grant Building, entrance 336 W. FOURTH ST. Best chance on earth for a California home that will make money.

FOR SALE—SALT LAKE ROAD WILL SOON be running. For State lands in Southern Nevada, with plenty of water, at $1.25 per acre; patented lands with water rights at $20 per acre. See J. F. M'PHERSON, 403 Stimson Block, corner Third and Spring. A commissioner for Nevada and California.

FOR SALE—GOLETA VALLEY, 26 ACRES, mostly to walnuts; income 1901, $2100; 1902, $2350; 1903, $2750; improvements; 1500 feet sprinkled roads; expenses paid to investigator if income not as represented; price $11,000, ½ cash. Address Owner, P.O. BOX 24, Goleta, Santa Barbara county.
4

FOR SALE—$50 ACRES OF CHOICE FRUIT land on Santa Fe Railway, near Fullerton, Orange county, in tracts of 10 acres or more at $25 to $50 per acre; payments to suit purchaser; 6 per cent. interest. S. P. MILPORD, secretary Richfield Land and Water Co., 701-702 Trust Bldg.
7

FOR SALE—CALIFORNIA SCHOOL LANDS. FINEST, CHEAPEST INVESTMENT. Lands all drawing in for book. No cultivation or residence required. ONLY $1.25 UP AN ACRE. WISEMAN'S LAND BUREAU, 105 S. BROADWAY.
3

FOR SALE—15½ ACRES IN VINEYARD AT Palms, 1 block from Santa Monica electric road; for rare 15 cents; will subdivide in 5 or 10-acre tracts; fine crop every year.
DOMINGUEZ & BEQUETTE.
6 154½ N. Spring st.

FOR SALE—HOME AND INDEPENDENCE for life. 10 acres for $650, cash $100 and balance in 5 years; land will support family and pay for itself; free water, railroads, schools, churches and good markets. KERR & HUEY, 411 Bradbury Bldg.

FOR SALE—OR EXCHANGE, SANTA BARbara city gentleman's (3½ acres) home, modern house, 8 rooms, stable, servants' quarters, good neighborhood; would take part exchange country property. A. W. CANFIELD, Santa Barbara, Cal.

FOR SALE—FINE CALIFORNIA ALFALFA and farming lands with abundance of pure water, near railroad and good market, in tracts to suit, at $25 to $50 an acre, small amounts cash and balance to suit. KERR & HUEY, 411 Bradbury Bldg.

FOR SALE—FOOTHILL RANCH, GLENdora, in line for next electric road, 12 acres in semi-tropical fruits, old adobe, charming canyon, 100 acres of climate. See O. MORGAN, 222 N. Main st., Los Angeles.

FOR SALE—320 ACRES GOOD AGRICULtural land in Kings county; 6 miles west of Angiola, $20 per acre; will take half in city or country property near city. L. S. M'KINNEY & CO., 241 Douglas Bldg.

FOR SALE—OR EXCHANGE—BEAUTIFUL Ontario 74-acre grove, 5-room house, barn, wagons, implements, cow, at a great bargain; also 12-acre grove, adjoining. Address M., care C. E. WOOD, Compton.

FOR SALE—80 ACRES FINE LAND, EIGHT miles above Newhall, fenced; will raise two tons of hay per acre; price $600; worth $1000. FRANK PATTISON, Station A, city.

FOR SALE—$1700; 10 ACRES ALFALFA OR berry land, ample water, close to school; between 2 electric lines; terms. C. A. EATON, M.D., owner, 1344 Georgia st.
4

FOR SALE—40 ACRES, GLENDALE, PART orchard, with water piped; good house, barn, close to new car line; $6000 cash. I. H. PRESTON, 204 Stimson Block.

FOR SALE—$1300 PER ACRE, 10-ACRE tract, all in alfalfa, plenty of water, 6 miles from city. SMITH & WARNER, 726 South Spring st.
4

FOR SALE—$800; HIGHLAND PARK; LOT 50x150; 1 block from car line. DOMINGUEZ & BEQUETTE, 154½ N. Spring.
3

FRUIT RAISERS SUPPLIES

NATURE CHOKMATED; FROST PREventing Briquettes; you regulate the moisture of the soil by irrigation, regulate the temperature of your orchards and vineyards by use of Griffith's Munson Briquette; do not smut though making a smoke; no kindling required; great heat in three minutes, burn 3 to 4 hours; twenty-five fires to the acre; two briquettes to the fire, weight 5 pounds; can if temperature moderate extinguish fire with dirt and use afterwards until consumed; being rained on does not injure it. For further information address GRIFFITH'S MUNSON BRIQUETTE CO., M. L. Wicks, president, 128 Hellman Block, Los Angeles, Cal.

FOR SALE—
Suburban Property.

FOR SALE—

If WE Advertise it, it's so."

MAGNIFICENT COUNTRY HOME.
Near Los Angeles; many fast cars to city or beach; superb location; sumptuous, splendidly appointed; strictly modern house; hardwood floors, cement porches, plate-glass windows; highly finished woodwork; artistic walls and ceilings; tasteful, convenient outbuildings; perfect gas plant; best private water system in the State; highly improved grounds; 44 acres choice land; most complete, elegant country residence in California.
EDWARD D. SILENT & CO., Sole Agents, Est. 1883. Members L. A. Realty Board.
216-218 W. Second.

FOR SALE—WILDASIN TRACT, ON SLAUson ave., ¼ mile west of Vermont ave.; lots 40x135; price $125, $25 cash, balance $5 per month, without interest; anti-saloon clause in each deed; $500 building restriction; free lot to first party completing $1000 house; next $35, next $50, next $75, next $100; 5c fare. JOHN WILDASIN, University Station.
7

FOR SALE—SEVERAL LOVELY 5, 10 AND 15-acre homes in bearing oranges and fruit, near Tropico and Glendale, and along the foothills and the new electric car line, which will soon be completed and running from our city; buyers that mean business and want bargains, please call. M. L. SAMSON, 107 S. Broadway.
3

FOR SALE—$1750—NEW COTTAGE AT EAST Hollywood; near car line; street improved; water piped; terms to suit purchaser; $100 cash and balance on part payment, or $200 cash and balance on terms. R. W. POINDEXTER, 309 Wilcox Bldg.

FOR SALE—A CHOICE SUBURBAN HOME, near electric cars; 5 acres in choice oranges; good cottage home, with abundance of soft water; good schools, churches, etc. D. A. VAN VERKEEN & CO., 113 S. Broadway.

FOR SALE—BEST 5-ACRE RANCH FOR the price in California, net income $3500; only 19 miles from Los Angeles and on 3 railroads; plenty water. WATSON, 322 Trust Bldg. 'Phones Main 1415, Home 2759.

FOR SALE—4.35 ACRES AT GLENDALE, IN bearing oranges and apricots; abundance of mountain water, near new electric car line; only $1250. M. L. SAMSON, 107 S. Broadway.

FOR SALE—TRACTS AND ACREAGE OF all sizes, in frostless belt; finest soil and climate in the world. CAHUENGA MOUNTAIN WATER CO., Sherman, Cal.
8

FOR SALE—NICE LOT IN EAST HOLLYwood; installments; might loan $100 to assist in building. Price, $250. Address 1032 UNION AVE.

FOR SALE—5 TO 20 ACRES LEVEL LAND near city limits and car, with water; only $300 per acre. HAMMELL & SON, 109 S. Broadway.

FOR SALE — 22 ACRES OF DECIDUOUS fruit, 4 miles from Hollywood. For particulars address F. L. LAW, Toluca, Cal.
3

HOLLYWOOD.

FOR SALE—
EAST HOLLYWOOD.
Is still at the front. Lots are selling and a small building boom will soon be inaugurated; lots now held at $200 will soon sell for $500 within 90 days. See
BROADWAY LAND CO.,
207 Currier Bldg.

FOR SALE—BUSINESS PROPERTY ON Cahuenga avenue, the business center of Hollywood; stores, offices and rooms to rent; will be ready for occupancy this week. D. F. BACON, Owner, on premises, new building next to postoffice, Hollywood, Cal.
3

FOR SALE—
Lemon and Orange Groves.

FOR SALE—WE HAVE A LONG LIST OF fine orange and lemon orchards, grape land and fine homes for sale at low prices. LEACH & TUTTLE, Ontario, Cal.

FOR SALE—
Beach Property.

FOR SALE — HEADQUARTERS FOR SAN Pedro property, 304 S. Hill st., before taking the car call at my office, nearly opposite from where car stops, and see the map and post yourself as to locations before going down. G. W. YOUNGBLOOD, 304 S. Hill.

FOR SALE—CHOICE LOT AT HERMOSA Beach, will accept any reasonable offer. E. F. FLORCKEN, 128-130 S. Spring st.

FOR SALE—
Miscellaneous.

FOR SALE — SPECIAL SALE OF WALL paper for 30 days to make room for more stock coming.
Fine, embossed gilts cut from 25c to 12½c; 20c papers cut to 7½c; good papers at 5c and 2½c.
Paper hanging, tinting and painting done on a close margin.
GOODWIN BROS., 621 S. Spring. 'Phone Joseph 4431. Home 2745.

FOR SALE—ELATERITE ROOFING costs less than shingles, never needs painting; used instead of pitch and gravel, metal tile or slate, the best for roof gardens or warehouse floors; sold on merit and guaranteed. ELATERITE ROOFING CO., 426 Byrne Bldg., cor. Third.

FOR SALE — ANTIQUE CASHMERE INDIAN SHAWL HAND MADE. 25 YEARS OLD. COST $1500. BELONGING TO FRENCH NOBLEMAN; WILL SELL AT GREAT SACRIFICE IF PURCHASED AT ONCE. ADDRESS F. BOX 38, TIMES OFFICE.
3

FOR SALE—DO YOU KNOW THAT THE Fisher Music Co. have opened retail piano warerooms at 449 S. SPRING ST.? If you want the right kind of a piano, at the right price, and on right terms, 449 S. SPRING is the place to go to.
9

FOR SALE—WE ARE OVER STOCKED ON the following bicycles: Barnes, Hoffman, Thistle, Cleveland, Columbia, Sunrise, Stearns and a few chainless wheels, $20 to $30. Cash or installments. BURKE BROS., 453 S. Spring.

FOR SALE — NEW 12-OUNCE DUCK striped tents, 28x28, with matched board floor and separate cook tent; cost $300; will sell for $225. RICHARDSON, Whiting ave., end of W. Templet st. car line, four blocks northeast.
3

FOR SALE—HANGING BASKETS.
30c, special price, 25c.
With strong, healthy ferns.
25c while they last.
2023 E. THIRD ST.

FOR SALE — TELEPHONE YOUR WANT ads. Ring up Press One any time of day or night, and the Times will give your wants careful attention. State 1 cent a word each insertion. Minimum charge, 25 cents.

FOR SALE—STORAGE PIANOS; MAGNIFIcent Steinway piano, good as new; ¼ original cost; also standard upright piano, sold for storage, 1-3 cost. ARNOLD & CO., 353 to 357 S. Spring, near Sixth.

FOR SALE—A 40-BARREL WATER POWER roller flour mill, in a good wheat section. Will exchange. For particulars address W. H. BROWN, Kelseyville, Cal.
6

FOR SALE—NEW TWO-MAST SCHOONER yacht, fully equipped for ocean voyage. Apply at 1 W. F. BOSBYSHELL, 132 Los Angeles st., L. A.
4

FOR SALE—DOUBLE-BARREL, 12-GAUGE hammerless shotgun, $17; in good condition; set of good single harness, $10. Inquire at 1112 E. FIRST.

FOR SALE—TELESCOPE, EXTRA FINE lens for studying astronomy; bargain; inspect at BRAINS-HARMS OPTICAL CO., 317 S. Spring.

FOR SALE—VERY LARGE GRIZZLY BEAR skin rug; owner going east and will sell at a bargain if sold at once. Call 234 LAUGHLIN BLDG.

FOR SALE—NICE SET OF OFFICE FURNIture. Call on November 4, between 10:30 and 12:30 and 1:30 to 3, ROOMS 226 and 227, 218 S. Broadway.
4

FOR SALE, CHEAP—SEVERAL GOOD spring wagons and single and double harness very cheap. 204 E. SEVENTH ST.
14

FOR SALE—CHEAP, SHOWCASES, COUNters, shelving, doors and windows. We buy and sell. Ring up James 121. 216 E. Fourth.

FOR SALE—A FEW FINE SECOND-HAND vehicles at bargain prices. PARROTT CARRIAGE MFG. CO., 10th and Main sts.

FOR SALE—NEW AND SECOND-HAND machinery; we buy, sell, rent, exchange; 367 S. L. A. ST. Tel. Main 1422.

FOR SALE — CUT RATES ON SPRING wagons, buggies, etc. CARRIAGE WRECKING CO., 317 E. cor. Seventh and L. A. sts.

FOR SALE—ELEGANT STEINWAY PIANO, square, in perfect condition, cheap; will exchange for good horse. 229 E. ADAMS.
3

FOR SALE—HORSE, RUNABOUT, HARness, 2 cheap horses, express wagon, harness. 645 LOS ANGELES ST.

FOR SALE — A COMPLETE PHOTOgraphic outfit; Century, 1903, model 24, 8x7. Call evenings, No. 127 E. 24TH.

FOR SALE — OR RENT, SEWING MAchines. WHEELER & WILSON BRANCH, 407 S. Spring. Both 'phones.

FOR SALE—HALLWOOD CASH REGISTER, nearly new; a snap. Address 8, box 78, TIMES OFFICE.

FOR SALE—CHEAP; SHOW CASES, WALL cases, counters, tables, stools. 329 S. SPRING ST.

FOR SALE—A FEW 3-INCH BY 30 AND 32 auto tires; a bargain. 107 E. NINTH ST.

FOR SALE—FIRE-PROOF SAFE, 163 CENTRAL AVE. rear. Second st.

FOR SALE—SECOND-HAND BICYCLES, $15 to $10. 458 S. SPRING ST.
7

FOR SALE — SQUARE PIANO, CHEAP. Call at 702 W. 10TH ST.
3

FOR SALE—BARGAIN IN A SODA WATER fountain. 423 N. MAIN.

FOR SALE—
FURNITURE.

FOR SALE—$2500; NEW FURNITURE, CARpets, rugs, draperies, Stanhope, etc.; goods sold at private sale; prices right for first-class articles. H. L. RANDALL, 85 N. El Molino ave., Pasadena.

FOR SALE—$400 TAKES NEW FURNITURE of 7-room flat, all high grade goods, Westlake district, finest home location in the city. SMITH & WARNER, 726 S. Spring st.

FOR SALE—CHEAP; FINELY FURNISHED 7-room flat, facing Westlake Park, most beautiful and sunny location in city. Call 1285½ ALVARADO ST. Telephone Home 2556.

FOR SALE—NEW FURNITURE OF MODern 6-room cottage, complete for housekeeping; reason, disappointment; cottage and good barn for rent, $20. CROCKER.

FOR SALE — FURNITURE OF SIX-ROOM sunny flat, all new, modern and cosy; cheap for cash; a snap; flat for rent; close in, 846 MOORE. 'Phone Main 1603.
9

FOR SALE—FURNITURE OF 6-ROOM COTtage, close in; rent $15; three dozen chickens; everything complete; $120. Address X, box 49, TIMES OFFICE.

FOR SALE—FURNITURE OF 5-ROOM COTtage, cottage for rent, $15 per month. 1207 GIRARD ST.
4

FOR SALE — HOUSEHOLD FURNITURE; all kinds, afternoons only. 1022 W. 23D ST.
3

FOR SALE—MACHINE, COT, STAND, CRIB, cart, curtains, mattress. 1122 ORANGE ST.

FOR SALE—4-BURNER GASOLINE STOVE, two heating stoves. 230 E. WASHINGTON.

FOR SALE—JEWEL GAS RANGE, FOLDING beds, rugs and other furniture. 543 S. OLIVE.

FOR EXCHANGE—
Real Estate.

FOR EXCHANGE—
Good substantial large house, all modern conveniences; large lot, good location, southwest, clear, want good corner lot, or will put in cash difference for thoroughly modern large house and grounds. W. Adams, north to Pico.
$2000—15 acres at Toluca Station and cash for home at Pomona.
If you have anything of merit to trade send us full description and what you want for it. F. E. DODGE & CO., 109 S. Broadway.
2

FOR EXCHANGE—
SEVENTH ST. CORNER.
——100x140——
N.E. corner Seventh and Westlake.
Will take residence or vacant lots up to $9500.
CARL PAULY, 407 Douglas Bldg.
3 Sole Agent.

FOR EXCHANGE—
Two new modern cottages, 5 rooms, at East Hollywood, equity $2000.
Minnesota and Dakota land, 420 acres, for Los Angeles or choice ranch.
320 acres fine land near Jamestown, N. D., for Los Angeles.
M. W. ATWOOD,
Home 1714. 612 Grant Bldg.

FOR EXCHANGE — $1800 NET INCOME; close-in improved business property, worth $20,000; will consider acceptable productive ranch for occupancy, up to $5000 or $10,000; cash $2000, and balance easy. Address owner, BOX 174, Station C, city.
9

FOR EXCHANGE—
Real Estate.

FOR EXCHANGE—
7 lots, scattered, in Boyle Heights, will exchange for house and lot and might pay cash difference.
G. M. GIFFEN,
Room 322 Byrne Bldg., 3d and Broadway.
3 Member L. A. Realty Board.

FOR EXCHANGE—HOTEL PROPERTY; 22 rooms; saloon; furnished; lot 100x150 on a corner; leased for 3 years $75 per month; fine property for $8000; centrally located; 26 miles east; want a ranch or L. A. DECKER, 719 S. Spring.
3

FOR EXCHANGE—NINE LOTS IN FASTgrowing town of Sheldon, Iowa, close in, for A good, well-located lot, Los Angeles or Pasadena, or for equity in 3 or 10-room house. T. S. TOMPKIN, Dodsworth Bldg., Pasadena.

FOR EXCHANGE—REALTY AND FURNIture, 2-story, frame, 50-room hotel, city $5000, in this State; hotel can be rented for $150 per month; price $22,500. J. R. RICHARDS HOTEL BROKERS CO., 321 Laughlin Bldg.
4

FOR EXCHANGE—I HAVE A LARGE LIST of desirable ranches that can be advantageously exchanged for city property.
Member L. A. C. W. CONWAY.
Realty Board. 304-5 Bradbury bldg.

FOR EXCHANGE—I MAKE A SPECIALTY of exchanging California real estate for eastern.
Member L. A. C. W. CONWAY.
Realty Board. 304-5 Bradbury Bldg.

FOR EXCHANGE—WITH CASH, A 5-ROOM cottage, lot 50x125½, on Turner st., near Santa Fe depot; value $2000; want modern cottage, S.W., close in, from $2500 to $3000. Address T, box 57, TIMES OFFICE.
3

FOR EXCHANGE—THREE HOMESTEADS, 480 acres, stock ranch, alfalfa and grain; good range, ½ in Southern California property. Address P, box 40, TIMES OFFICE.
4

FOR EXCHANGE—40 ACRES OF GOOD farm land, plenty of water, for a cottage in Los Angeles, will pay cash difference or assume. DON DORRILL, 207 Pelanconi Block.

FOR EXCHANGE—I WILL EXCHANGE equity in swell up-to-date cottage in East Los Angeles for a rooming-house with lease. Address 127 W. 14TH ST. Home phone 6770.

FOR EXCHANGE — LODGING-HOUSE; 17 rooms; rent $60; clearing $20 per month; equity $2000; mortgage $350; want house and lot or acreage. DECKER, 719 S. Spring.
2

FOR EXCHANGE—10 ACRES OF LEVEL rich land, south of the city, for good cottage or nice lot and assume. J. G. SCHAEFER, 508 S. Broadway.
5

FOR EXCHANGE — CLEAR HOUSE AND lot in Los Angeles for house and lot at Redondo Beach; value $1250. W. H. DICKINSON, 129 S. Broadway.
3

FOR EXCHANGE — 23 ACRES BEYOND Burbank, clear, for city equity. What have you? OWNER, 423 Stimson Block. House 6401.

FOR EXCHANGE—PETERS & WEBSTER, 316-17 Laughlin Bldg., will sell or exchange your property; large list of desirable homes.

FOR EXCHANGE—BEN WHITE WILL EXchange your property, offices 308 and 309 BRYSON BLOCK, Second and Spring.

FOR EXCHANGE—20 ACRES, 12½ TOLUCA car city property. 124 N. AVE. 20. Phone Flora 2113.
8

BUSINESS CHANCES—
Miscellaneous.

WELL, HERE IS THE BIGGEST SNAP OF THE SEASON—A grocery, queensware, crockery, wood and coal business; last month's sales, $2800; will average $2000 during winter; profits 10 per cent, above all expenses; cleared $200 last month. If you have about $4000 you can buy this stock at invoice, business gratis. All future goods have been bought at very low prices; buttes, cans and cheese in storage. Call on R. D. M., after 5 p.m., 1143 E. 12TH ST.
4

REAL ESTATE ADVERTISERS AND OTHERS—Special all real estate and other classified "Want" advertisements for Sunday insertion must be in the Times office not later than 11 o'clock Saturday night in order to be properly classified. All small advertisements received after this hour will be printed under a special heading of "Too Late to Classify." Special request is made of those telephoning "Liners" to do so before 10 p.m. each night.
2

FOR SALE—FIRST-CLASS ESTABLISHED grocery, doing business of $3000 per month; located in bon-ton residence section, and having trade with wealthy people almost wholly; wagons, horses and all necessary equipment; rent only $15 per month; will invoice if desired. MONTGOMERY & CORY, 417 Byrne Blk. Home 'phone 2845.
7

HALF INTEREST IN PAYING HARDware business; present owner wants partner who can take active part in the management; sales $150 day; stock will invoice about $9000; exceptional opportunity for right party. WHIPPLE, 400 Frost Bldg.

WANTED — 2 PARTIES TO PUT UP $1000 each, to join pool putting 10 acres of choice oranges in. Fine frontage on the market; will double money; is on Traction and San Pedro car line. E. A. FORRESTER & SONS, 441 Douglas Bldg.
3

FOR SALE—GROCERY STORE ON CENtral ave.; fine location; rental $20 per day; must sell on account of sickness; rent $25 per month; three years' lease; price $500. SNOVER & CHAFFEE, 119 S. Broadway.
3

BEFORE BUYING AN ESTABLISHED business secure my large free printed list of business opportunities; hardware, drug, grocery, cigar and general merchandise stores, some excellent bargains. WHIPPLE, room 400 Frost Bldg.

FOR SALE — GENERAL MERCHANDISE business in neighboring city; stock will invoice about $25,000; yearly business, $125,000; ill health cause for owner's wishing to sell. LINDEN LAND CO., 220 Byrne Bldg.
2

FOR SALE—GOOD-PAYING SMALL DIART 30 cows; all milk sold; will sell half interest to right party; good opportunity to increase business; you can investigate this before buying. Inquire WEBER, 123 N. Main st.

FOR SALE — ESTABLISHED PRINTING business; one large cylinder press, two others, cutter, engine, etc.; price $1500, $1000 can remain. R. E. FOSTER, 523 E. Fifth st. 'Phone 5197.
3

FOR SALE—NOW'S YOUR CHANCE FOR a first-class market, good family trade, best location, new ice box, 3 horses, 3 wagons and fixtures; low rent. Address X, box 47, TIMES OFFICE.
4

FOR SALE — WELL PAYING LUNCH counter; very profitable; best location in city; finely furnished; health reason for selling; investigate. Address W, box 92, TIMES OFFICE.
7

FOR SALE — RESTAURANT, CLOSE IN; fine location; rent only $20; 4 years' lease; serving 200 meals per day. HEBER & FARNUM, successors to Reid and Heber, 107 S. Broadway.
3

FOR SALE—CONFECTIONERY STORE AND soda fountain. In location, in city; will inquire about $1600. Inquire THE SOUTHERN CALIFORNIA SUPPLY CO., 372-374 South Los Angeles st.

FOR SALE—BAKERY AND CONFECTIONery, ice cream and lunch, doing good business; reason for selling, dissolving partnership. Apply BOSTON BAKERY, 330 S. Spring st.

FOR SALE—BEAUTIFUL HOME, FURnished complete, fine piano, large bard, large lot, nice lawn, everything goes today, $2600; terms. WESTERN REAL ESTATE CO., 607 Spring.
3

FOR SALE — MEAT MARKET; ONE AT $2500, the other at $900; they clear from $60 to $75 per day; also grocery; cause see me if you want to buy or sell. DECKER, 719 S. Spring.

FOR SALE—PAYING RESTAURANT, EVerything complete; Long Beach; one block from wharf; cheap rent; lease, owner going away. Address CHAS. EDWARDS, Long Beach.
3

FOR SALE—$2000 JEWELRY AND OPTICAL business in General California town of 2000; splendid opportunity for right man. Address, R 70, 136 GEARY ST., San Francisco.
4

FOR SALE—GUN STORE COMPLETE, OR repair material separate; lathe, engine and tools; also assayer's outfit complete. OPIE D. CRAIG, 416 Third st., San Bernardino, Cal.
9

RESTAURANT AND LUNCHROOM FOR sale cheap; must be sold by the 5th of this month; parties going out of town; good location. 616 W. PICO ST. Call and see us.

FOR SALE—RESTAURANT; SNAP; RENT $40; fixtures and business, $150; sickness cause for selling. Tel. red 5151. Call afternoon, 116 S. BROADWAY. H. C. Thomas.
3

DRUG STORE FOR SALE—$1600; CHOICE location; good trade; owners going out of drug business; must sell at once if at all. Address BOX 781, or STATION C, box 179.

DINING-ROOM AND ALL KITCHEN FAcilities in first-class boarding-house; cause, ill ill; rent given in exchange for boarding 3 adults. 357 S. SPRING, room 1.
3

FOR SALE—SMALL GROCERY, STOCK AND fixtures; trade established; cheap rent; living-rooms connected; lease. Address CHAS. EDWARDS, Long Beach, Cal.
3

FOR SALE—BY A LADY, BARBER SHOP, with contents; must be sold at once on account of sickness. Call at 320 THIRD ST., Santa Monica, for information.

FOR SALE—LUNCH WAGON CLEARING $4 per day. Address C, POSTOFFICE BOX 883.

HAVE $400 AND SERVICES; WHAT HAVE you got? Address H, 208 E. EIGHTH ST.

FOR EXCHANGE.

FOR EXCHANGE—Good substantial large house, all modern conveniences; large lot, good location, southwest, clear, want good corner lot, or will put in cash difference for thoroughly modern large house and grounds. W. Adams, north to Pico.
$2000—15 acres at Toluca Station and cash for home at Pomona.
If you have anything of merit to trade send us full description and what you want for it. F. E. DODGE & CO., 109 S. Broadway.
2

FOR EXCHANGE—
SEVENTH ST. CORNER.
——100x140——
N.E. corner Seventh and Westlake.
Will take residence or vacant lots up to $9500.
CARL PAULY, 407 Douglas Bldg.
3 Sole Agent.

FOR EXCHANGE—
Two new modern cottages, 5 rooms, at East Hollywood, equity $2000.
Minnesota and Dakota land, 420 acres, for Los Angeles or choice ranch.
320 acres fine land near Jamestown, N. D., for Los Angeles.
M. W. ATWOOD,
Home 1714. 612 Grant Bldg.

FOR EXCHANGE — $1800 NET INCOME; close-in improved business property, worth $20,000; will consider acceptable productive ranch for occupancy, up to $5000 or $10,000; cash $2000, and balance easy. Address owner, BOX 174, Station C, city.
9

BUSINESS CHANCES—
Miscellaneous.

TO LET—STOREROOM WITH OVEN FOR bakery in 2-story brick block; fine business opening in a fast-growing neighborhood. F. B. CHASE, 111 N. Spring st.

FOR SALE — REAL ESTATE OFFICE; have other business; will sell at about invoice; commission to dealers. Address T, box 59, TIMES OFFICE.
2

FOR SALE — BAKERY ROUTE, HORSE, harness and wagon clearing $25 per week; nice route; only 4 hours' work per day. DECKER, 719 S. Spring.
2

CLEANING AND PRESSING CLUB ON men's and ladies' clothing; making $150 net month; only $800; this is a snap. LEE & SMITH, 108 W. Third.
2

FOR SALE — 2-CHAIR BARBER SHOP; must go East on business; new hydraulic chairs; fine location; cost $300; $150 takes it. 1115 E. SEVENTH ST.
2

FOR SALE—FIRST-CLASS CITY PAPER route on Los Angeles Times; owner obliged to go East. Inquire 649 CORNWELL ST., Brooklyn Heights.
5

FOR SALE—BAKERY OR RESTAURANT, everything complete with large sand oven for baking, cheap for cash. Apply 1301 W. WASHINGTON ST.
4

SHORT TIME ONLY—I SELL MY PLACE. We teach dry cleaning work, lace curtains, stretching and dipping. Address F, box 81, TIMES OFFICE

...OST, FOUND, STRAYED—
And Stolen.

—LOCKET WITH SERPENT DESIGN small diamond in, either on Second or ...g. Finder return to 315 S. SPRING ST. ...ral reward.

—A BROWN LEATHER PURSE, BE... n Grand and Olive on Seventh; contains ...receipt and money; reward. 1174 S. ...ND AVE.

—LADY'S WATCH; OXIDIZED SILVER ...fine, with fob and locket. Leave at ...KENBACK'S JEWELRY STORE and ...ard.

—PURSE CONTAINING KEY, 14 SIL... and cards. Please leave with ANGE... WOOLEN CO., 242 S. Spring st. 3

...ND—ONE BRINDLE AND WHITE BU... and bitch; owner can have same by ...ay at 4274 TURNER ST.

—SORREL HORSE, BALD FACE; TWO ...legs white; weight about 900 lbs.; ...ses. Call 264 E. 11TH ST.

...TED—SPAN GOOD YOUNG MARES; ...ht about 950. Call on or address F. S. ...OSTER, 1324 Carroll ave.

...ND—ON 16TH ST., BETWEEN FIGUE... and Flower, a small gold pin. Call at ...S. FLOWER.

...YED—ONE SPAN OF YOUNG MULES; ...dark gray and one dark brown. 924 ...FIRST.

...R ADS. UNDER THIS HEADING, ...ner line; minimum charge, 25c.

...IXING—
And Assaying.

...ANGELES ASSAYING AND REFINING COMPANY (Incorporated.) ...T. Smith, Manager. Assayers and gold ...ers; bullion buyers to any amount; min... experts, and consulting specialists; ...facturers of dental gold and solders, ...gold and silver anodes for electric ...ng.

Office, 247 S. Broadway. ...ones Main 1927, Home 6703.

...NG COMPANY ACCOUNTS, RECORDS, ...books, etc., systematized and ...in perfect order, for $10 per month. J. HENRY WOOD, Corporation Accountant, Byrne Bldg. 'Phone Home 288. Refer... ...s, Farmers & Merchants' Nat'l Bank; ...Gag, Tombstone; Judge Barnes, Tuc... Gen. Mitchell; W. C. Greene.

...SALE—WHOLE OR HALF INTEREST ...tographic outfit, plenty of water and ...railroad.

...ld suites in Bandsburg district, only ...l amount of capital required. H. WALKER, 736 Stimson Bldg. 3

...HAVE AN A NO. 1 PROPOSITION IN ...silver and lead; shaft down 25 ft.; 2-...ledge; 15-in good ore; runs $74, small ...nt of capital required to put this on a ...paying basis. For further information, call or ...ress J. J. COCHRANE, Royal Cleva... 11, 119 S. Spring st.

...FICED RATES FOR INSTRUCTION IN ...ying. Enter now for full benefit. Address ...box 3, TIMES OFFICE.

...ERTS LAND CO., 313 W. 4TH. ASSAY... and chemical analysis. Special prices.

...RETOCK & STAPLER, 527 W. FIRST. ...Properties sampled. No students.

...E & WADE, ASSAYERS AND CHEM... 239 E. FIRST ST.

...ACHINERY—
And Mechanical Arts.

...TON ENGINE WORKS — FOUNDERS ...machinists. Cor. Chavez and Ash sts.

...ODELS—
And Modelmakers.

...EL MAKING AND EXPERIMENTAL ...chinery. Goldman Mfg. Co., 1026 S. Main.

...DUCATIONAL—
Schools. Colleges. Private Tuition

...RUCTION IN GENERAL ANATOMY, physiology, Special Adolescence and ...hood. Exercises with each course for ...ners and health Dr. AMELIA E. ...UTHERMOND, 1128 W. 8th st.

...GHSON'S DANCING SCHOOL—WALTZ ...two-step, $2; private with music every ...Tuesday and Saturday evening, at ...NTZ HALL. 326 S. HILL ST.

...HT—A WELL EDUCATED WOMAN ...good manners and address as morning ...erness; state accomplishments. Address ...box 16, OFFICE.

...VING TAUGHT, PRACTICALLY; ...nautical astronomy, descriptive geom... and practical mathematics. Address H, ...BX, 239 Avenue 57.

...UCED RATES FOR INSTRUCTION IN ...aring. Enter now for full benefit. Address ...box 3, TIMES OFFICE.

...MAN LESSONS BY EXPERIENCED ...her; German lady; 402 S. HILL ST., ...er Fifth st., room 16.

...OR IN LATIN, GERMAN AND PUBLIC ...ol branches; terms reasonable. 342 S. ...o.

...THAND, BOOKKEEPING, ETC., $5 ...Lowe's Business School, 254 S. BDWY.

...ALLEN'S SCHOOL FOR NERVOUS ...kward children. 1116 GEORGIA ST.

...ATE SCHOOL—MRS. EMMA GUILD, ...st. 1006 W. 20th st., Phone Home 6284.

...ATENTS—
And Patent Agents.

...HILES S. ROGERS, OF COUNSEL FOR ...Angeles county in the oil road infringe... ...t suit. Attorney-at-Law and Solicitor of ...erican and Foreign Patents, 126 W. Third ...et. Los Angeles, Cal. Phone Main 1961.

...ENTS OBTAINED IN U. S. AND FOR... ...n countries; trade marks and copyrights. ...Y & DAY, 225-226 Stimson Block. Los ...Cal. Tel. Main 1074.

...NTS — PROTECT YOUR IDEAS. NO ...mance; no fee. Consultation free. Est. ...MILO B. STEVENS & CO., 629 14th ...Washington.

...NESS PATENT AGENCY—34 YEARS IN ...ency Block. New 32-page book of Patents ...e. HAZARD & HARPHAM.

...HES R. ROGERS, EX-EXAMINER, U. S. ...nt Office. Patents. Room 324, Byrne ...g.

...USICAL INSTRUCTION—

...NDO URUCHURTER, of 1222 E. 9TH ...Los Angeles, teaches Spanish. Lessons ...n in voice culture and on the piano and ...olin. Music provided for dancing and ...e entertainments. For terms, apply as ...ve.

...TTORNEYS-AT-LAW—

...ICE FREE ON ALL LEGAL MATTERS. ...rvous laws a specialty; book free. 20 years' ...tice in all courts. BOLCOME, ...r., 211 W. FIRST ST. Tel. Home 2417.

...R LAW AND COLLECTION CO. (INC.) ...ton P. Dyer, attorney and notary. Col... ...ons made everywhere; no fee without ...ess. 602-3 BRYSON BLK. Tel. Main 1514.

...CE FREE—DIVORCE AND PROBATE ...specialties; no fee without success. EX... ...231 Stimson Block, cor. Third ...Spring. Open evenings. Home Tel. 6719.

...CE FREE—DIVORCE LAWS QUICK, ...no fee in advance. H. H. SMITH, 19 ...Third st., room 211. Call 2 to 4 p.m.

...AGES, DIVORCE AND PROBATE ...fees and terms reasonable. Call at 9 ...MOON BLDG., N.E. cor. 2d and Spring.

...OR C. H. POINTER'S BOOK FREE ...ced, plain language. LAWYER. 220 ...

...ARBON BROOKS (EX-U. S. ATTORNEY) ...n evenings. 107 S. Hway. Notary. Jas. 726.

...MAS FITCH, LAWYER, 200 LANKER... ...Block; will practice in all courts.

...YPEWRITERS—

...SALE — TYPEWRITERS; SPECIAL ...prices in second-hand machines, month... ...payments like rent; nothing else equals ...work of the Yost; also most durable ...e "Light Running" No. 16 Yost is the ...st model of standard typewriters. YOST ...RITING MACHINE CO., 128 S. Broad...

...SALE—TYPEWRITERS, ALL KINDS, ...ght and sold, rented and exchanged. ...PEWRITER EXCHANGE, Wilcox Bldg.

...UMBIA BAR-LOCK VISIBLE TYPE... ...ter; send for catalogue. 310 Cal. st., S. F.

...IL PROPERTY—
Miscellaneous.

...SALE OR LEASE—190 ACRES OF ...d territory in Fullerton district, about ...mile east of the great producing Santa ...wells, and in a location which promises ...large returns of light gravity oil. ...ed for sale because the owners have ...the money to develop. Will bond, sell ...ssume any part or all. Interested parties ...see or write to R. W. POINDEXTER ...20 Wilcox Bldg., Los Angeles.

...PROPERTY—OIL IS RISING IN PRICE. ...al oil property, equipped, should be in ...and. I have a producing property, shares ...s, with oil in tank. Everything for sale. ...ample of the land, all cheap. Address ...box R, TIMES OFFICE.

...YOUR OIL PRODUCING PROPERTIES ...D PROVEN OIL LANDS WITH JOSEPH L. HALL COMPANY. ...We have extensive eastern connections. ...228½ W. Fourth st., Los Angeles, Cal.

Liners.

PHYSICIANS—

DRS. SMITH & ELLIS, SPECIALISTS FOR women, treat successfully all chronic, nervous and surgical cases of women; first-class sanitarium with graduated nurses; consultation and advice free; 18 years in Los Angeles; can give best reference in the city; hours 9 to 12 and 2 to 5; Sundays, 9 to 11. 607½ S. BROADWAY. Home Phone 522. Res. 1017.

DR. EADS TREATS ALL FEMALE DISEASES and irregularities, nervous and chronic diseases, specific blood poison in every form. Home comforts for patients. 423½ S. Spring st. 'Phone Home 4150. Grand Pacific Hotel.

DR. SOMERS TREATS SUCCESSFULLY ALL female diseases and irregularities; all nervous and chronic diseases of either sex; 25 years' experience. Tel. John 3264. 213-214 CURRIER BLDG., 212 W. Third st.

LONG AND SUCCESSFUL PRACTICE; EXperienced and competent ladies' specialist; cases guaranteed; strictly reliable. MRS. WOODS, 341 S. Hill st.

DR. W. A. BOYD, OFFICE 331½ S. SPRING st.; residence same, gives special attention to diseases of women and obstetrics. Home 'Phone 1722.

MRS. NEWLAND, MIDWIFE. HOME FOR ladies during confinement; diseases of women. 1215 W. SEVENTH ST. Hours 9 to 2.

DR. REBECCA LEN DORSEY, 206-207 STIMson Block. Women's, children's diseases, and obstetrics. Hours 1 to 4 p.m. Tel. M. 1237.

DR. UNGER, CANCER, TUMORS, STRICture, both sexes; no knife. 106½ S. BDWAY.

DR. W. E. PRITCHARD, 213 S. BROADWAY. Res., "THE MINNEWANKA." Home 1207.

DR. GARRISON, CANCER AND MALIGnant diseases. 452½ S. SPRING.

DR. TAYLOR, FEMALE SPECIALIST AND obstetrics. 108½ W. THIRD ST.

DR. ALAN MACRAE. INITIATE. 340½ SOUTH Flower. Home 6004.

MEDICAL—
Miscellaneous.

INDIAN HAIR TONIC GROWS HAIR ON bald head and stops hair from falling; 3 treatments; wrinkles eradicated, bust developed, neck filled out, pimples, blackheads removed. MRS. L. F. MOHAWK, 622 S. Broadway, room 5.

PIER LAW AND COLLECTION CO. (INC.) Trusten P. Dyer, attorney and notary. Collections made everywhere; no fee without success. 602-3 BRYSON BLK. Tel. main 1514.

TAKE SYRUP OF PRUNES, KING OF LAXatives. Better than pills. All druggists.

DENTISTS—
And Dental Rooms.

SCHIFFMAN DENTAL CO.— 107 N. Spring. Painless extracting, filling, crown and bridge work, flexible rubber plates. Pure gold fillings, 75c up; all other fillings, 50c up; cleaning teeth, 50c up. 22-carat gold crowns and bridge work, $2.00 up; partial plates, $2 up; full sets, $3 up. Open evenings and Sunday forenoons.

NURSES—

GRADUATE NURSE FROM THE EAST will do nursing by the hour; references given. Phone Pico 9961. Address 1106 S. OLIVE ST.

BATHS—
Vapor, Electrical and Massage.

THE BURT HOME CO. (INCORPORATED.) have secured plenty of good operators and are still giving five of their one-hour treatments for $1, including steam and salt baths; massage and electricity scientifically applied; try a membership to the home for one month; it only costs you $1, and insures you everything you need in case you get sick. Apply to MRS. L. S. BURT, general manager, 225½ W. First st. Lessons given in scientific massage very reasonable.

WHERE THERE'S A WILL, THERE'S A WAY. PARTICULAR BATHS IS A GOOD WAY TO GET WELL. 465½ S. SPRING ST. 3

SULPHUME, VAPOR, ELECTRIC AND TUB baths; massage and chiropody. 618½ S. SPRING ST., parlor 6. Home 'phone 3021.

341 S. HILL, ROOM 9. VAPOR AND TUB baths, massage, for colds, rheumatism, nervousness. Sub signs. Open every day.

NEWLY OPENED PARLORS. MASSAGE and vapor baths, suite 2-3, 460½ S. SPRING. Home 6128. 10 a.m. to 9 p.m.

PARLORS NOW OPEN AT 530½ S. SPRING ST., suite 10, first floor. Vapor, tub baths, massage, electricity. Home 5474.

SANITIVE ELECTRIC BATHS. CLEAN, neat rooms; gold operators. 230½ S. SPRING.

RATE FOR ADS. UNDER THIS HEADING, 15c per line; minimum charge, 30c.

BOILERS—

L. A. BOILER WORKS, MFRS. OF BOILers and tanks; special attention given to repair work. 119 REDONDO ST. Tel. Main 5267.

Real Estate.

Florence Terrace

Large Lots. Easy Terms. Low Prices. The "homebuilder's" tract. Two blocks from car line, close to S. P. shops. City water.

Edward D. Silent & Co.,
Sole Agent.
Tel. Main 605. 216, 218 West Second Street.

INVESTMENT!

Lots in Central Avenue Home Tract, $325. 33d and Central or 221 Douglas Block.

FOR SALE—
LOTS at Glendale, at Manhattan Beach, at Riverside Heights
OWNERS, 531-532 DOUGLAS BUILDING

San Pedro
The best investment in the Harbor City is

Grand View Tract

Lots $350 to $500. Free transportation furnished to all who wish to investigate.
HENRY P. BARBOUR CO.
501-502-503 Johnson Bldg., Fourth and Broad way, or Geo. H. Peck & Co., at San Pedro.

Your Golden Opportunity

Buy a lot in the Elysian Park Tract to build a home or for speculation. 50 feet above sea level. 10 minutes from Spring and Second Sts.
McGARVIN & BRONSON CO.
220½ S. Spring St.

Ocean Park Villa Tract.

Lots are 40x130 feet to an alley. Water, Gas and Electricity. Price of Lots only $75 to $140. Terms—$25 down, $10 per month. No Interest. Charles W. Allen, 142 S. Broadway, Rooms 125-126.

W.G. Nevin Tract

FINE SITES FOR HOME LOTS.
W. G. NEVIN. 220-222 Laughlin Building. Telephone James 2154.

$70 Lots—on New Electric R. R. Pasadena Villa Tract. Within 15 Minutes of Business Center. Carlson Investment Co. 114 South Broadway, Los Angeles.

Erkenbrecher Syndicate, Ltd.,
REAL ESTATE AND MINES. Suite 203, Currier Bldg. 'Phones—Main 1577; Home 1577.

Business Directory.

Lumber Dealers.

E. K. Wood Lumber Co., Macy and Alameda streets.

Nofziger Bros. Lumber Co., Cor. 9th and Main sts., block from P. O.

Warehouses.

Most's Storage and Com'n Warehouse, 351 San Fernando st., n'r S. P. Frt Office.

SPORTING PAGE.

FITZ'S FEET GETTING SORE.

Cornishman Working Hard for Fight With Gardner.

"Lanky Bob" Desires to Meet "Four Flusher" Corbett.

Johnson Willing to Make Any Concession to Meet Jeff. Eastern Horse Races.

[BY DIRECT WIRE TO THE TIMES.]

SAN FRANCISCO, Nov. 2.—[Exclusive Dispatch.] Fitzsimmons is digging into work with a vim at his training quarters in Alameda. Saturday, Joe Kennedy and Jim Casey, the Irish giants, who are to be Bob's sparring partners, made their appearance and were put through a hard bunch of work with the gloves. Although Kennedy is fat, he keeps the lanky Australian on the hop. Casey is a big, rough fellow, and is a great man for Bob to rough it with. Fitz is so anxious to work that there is danger of his overdoing it. He made his feet sore by running too fast around the gym track. Fitzsimmons says he will be in shape within ten days.

"When I get through with this bout with Gardner," said Fitz, "I'd like to get that four-flusher Corbett again. He's telling people I'm all in, and have seen my best days. If he will come, he'll see how old I am."

JOHNSON WOULD MEET JEFF.

WILL MAKE ANY CONCESSIONS.

[BY DIRECT WIRE TO THE TIMES.]

SAN FRANCISCO, Nov. 2.—[Exclusive Dispatch.] Jack Johnson is willing to make any concession to secure a match with Jeffries. He said today that he was willing that the purse should be divided 90 and 10 per cent. or any other way that the champion prefers. Johnson feels confident that he can make the fight with Jeffries an interesting exhibition. The Colma and Yosemite clubs also think so. All that Jeffries has to do is to say the word and the match is made.

There is no doubt of a bumper house, and if the champion should win, a modest estimate would fix his share of the receipts at $15,000. Johnson does not limit the number of rounds, and would be satisfied if the contest should be to a finish, if the boiler maker would rather have it that way. In fact, the colored champion "passes the whole thing up" to Jeffries.

HIS ONE PARTICULAR THING.

MUNROE THINKS IT'S JEFF.

[BY DIRECT WIRE TO THE TIMES.]

NEW YORK, Nov. 2.—[Exclusive Dispatch.] Jack Munroe, the Butte miner, is in great shape for his fight next Saturday night with Peter Maher, in Philadelphia.

"I hope that Maher won't act like Jack McCormick," said Munroe today. "I am anxious to substantiate my reputation in the East. I offered to knock Joe Grim out in six rounds, or forfeit the entire purse, but was unable to get the Italian in the ring with me. I am paying strict attention to business, and am in excellent shape, and the faster the cracks come the better I will like it. I am after them all now. I hope by the decisive way I expect to defeat them that the sports will be convinced that my alleged fluke victory over Jeffries was nothing but a meritorious one, and thus force Jeffries to meet me for the heavyweight championship of the world.

"If there is one thing I think I can do, it is that I can whip Jeffries. Everybody has one particular thing that he thinks he can do without any trouble. While I think I will have a hard battle when I meet Jeffries for the championship, still I look for no other result than victory."

PILGRIMAGE TO CALIFORNIA.

TURFMEN WILL WINTER HERE.

[BY DIRECT WIRE TO THE TIMES.]

CHICAGO, Nov. 2.—[Exclusive Dispatch.] Turfmen, jockeys, bookmakers and horses began a winter pilgrimage today to California. Two special passenger cars for owners and their employés left tonight for San Francisco. In the party headed for the West were Starter Richard Dwyer, John F. Schorr, Johnny Coleman, F. W. George, Sam Morson, Willie Applegate, Tommy Murphy, H. Monihan Al Konigsberger, Arthur McKnight, S. S. Bender F. C. Mosher, J. Ownby and Jockeys D. Hall, Ferrell, Gouin and Graham. The horses owned by J. F. Schorr, D. S. Fountain, F. C. Mosher, M. Moore, J. F. Newman and S. G. Morton were shipped to California today.

R. A. Smith, trainer for W. C. De Lopez, was in Chicago today, after the eastern campaign. Smith met with much ill luck in the East. His misfortune with Articulate was disastrous. An epidemic early in the year caught nearly all his horses. They recovered, but did not regain their form. The epidemic was a fever, which left the horses weak and unable to stand hard races. Smith will leave for California tomorrow.

HAD GANS GOING.

PHILADELPHIA UNKNOWN.

[BY THE ASSOCIATED PRESS—P.M.]

PHILADELPHIA, Nov. 2.—Joe Blackburn, a local man, outpointed Joe Gans, the lightweight champion, in a fast six-round bout at the Washington Sporting Club tonight.

In the first round Gans knocked Blackburn down with a punch on the jaw. He was up in an instant. Blackburn had all the better of the last five rounds. He had Gans bleeding in the third and sixth rounds from continual jabbing in the nose. Gans was bleeding and clinching as the final bell rang in the sixth.

BOOKMAKERS WIN.

POOLROOM KEEPERS LOSE.

[BY DIRECT WIRE TO THE TIMES.]

NEW YORK, Nov. 2.—[Exclusive Dispatch.] By dismissing a case against Special Policeman Robert G. Buttle today, Magistrate Tighe of Brooklyn made all bookmakers in and about Manhattan supremely happy, and poolroom proprietors and their followers corresponding miserable. The termination of this case is a sweeping victory for gamblers who operate on the tall chairs at the race track.

Instigated by Benjamin Steinhart, attorney for the poolroom forces, Buttle was arrested at Brighton Beach on July 8, for wilfully neglecting his duty as a police officer in failing to eject from the race track Sol Lichtenstein, bookmaker. Others were arrested at the time, but Buttle was made the test. The poolroom men wanted to force the issue to see if they could not operate openly as well as bookmakers at the track.

In dismissing the case, Magistrate Tighe said that "a peace officer or any public officer within the scope of statute No. 117 of the Penal Code cannot be charged with violation thereof unless the acts complained of are punishable under criminal law. The evidence against Buttle did not show that Sol Lichtenstein, bookmaker, did anything more than make or record bets. There was no exchange of anything, no voucher to the bettor or a third party. The magistrate based his decision on the Court of Appeals' decision in the Studeker case.

The magistrate added: "Lichtenstein was not engaged in acts punishable by the criminal law of the State."

This is the first heavy blow to the poolroom operators since their recent organized fight against the race tracks. They will carry the matter further by attempting to end betting of all kinds at the tracks unless they are accorded the privileges which they claim is theirs by right.

Latonia Summaries.

CINCINNATI (O.) Nov. 2.—In the steeplechase at Latonia today, Frisco turned a complete somersault at the last jump, breaking Jockey Wilson's hip. Results:

Six furlongs: The Goldfiend won, Fair Lady Anna second, First Attempt third; time 1:15¼.

Six furlongs: Oudon won, Preakness second, Barney Dreyfuss third; time 1:17⅘.

One mile: Silk Cord won, Chickadee second, Flaneur third; time 1:45.

Handicap steeplechase, short course: Serge won, Mr. Rose second, Trisco third; time 3:07¼.

Five furlongs: Morning Star won, Woodlawn Belle second, Ruth Parrish third; time 1:10.

Mile and one-eighth: Baffled won, Lubin second, Melbourne Eclipse third; time 1:58½.

Aqueduct Results.

NEW YORK, Nov. 2.—Six furlongs: Reveille won, Mordella second, Ancestor third; time 1:13 3-5.

Seven furlongs, handicap: Girdle won, Early Eve second, Sabot third; time 1:26 3-5.

One mile, selling: Namtor won, Forward second, Our Nugget third; time 1:40 3-5.

Seven furlongs, the Woodmere Stakes: Sweet Alice won, Irene Lindsay second, Futurita third; time 1:27.

Five furlongs: Lady Amelia won, Mineola second, For Luck third; time 1:00 3-5.

Handicap, one mile: Hello won, Illyria second, Lord Badge third; time 1:40.

Champion Gets On Well.

NEW YORK, Nov. 2.—Albert Champion, the well-known motor cyclist, who was injured Saturday in an accident on the Brighton Beach race track, while an automobile race was in progress, is reported to be getting along well at the Kings County Hospital. It was found that Champion had sustained a compound fracture of the right thigh, but it is not believed there will be any necessity for an amputation.

FEW NEW CORPORATIONS.

NEW YORK, Nov. 2.—Another big drop in new incorporations is shown by the record of the Eastern States for October. The total of new companies with a capital of $1,000,000 or more, was $67,300,000, which covers New Jersey, Pennsylvania, New York and Delaware, and represents not only new promotions but also an increase in the capital stock of a Pennsylvania trust company. In September the total was $79,250,000, while in October a year ago it was $195,194,900.

Schools and Colleges.

University of So. California
Modern curriculum and instruction. Variety of electives. Admission from accredited schools without examination. Opens Sept. 21st. For particulars address Pres. Bovard, University, L. A., Cal.

College of Liberal Arts

The College of Oratory Dramatic Art and Physical Culture under the direction of Miss Beulah Wright of the Cumnock School of Oratory, Northwestern University, Evanston, Illinois.

The College of Fine Arts
W. L. JUDSON, Dean.

ANNOUNCEMENT.
The Woodbury Business College is now occupying its new building
809 SOUTH HILL STREET
where its friends, patrons, and the public are cordially invited.
E. K. ISAACS, President.

The Los Angeles BUSINESS COLLEGE, 212 West Third St.

Edith Rojean Orne Boston, Mass., harmonic emotive method in elocution and physical culture. Office hours: 9 to 12:30 except Wednesday. Room 406 Blanchard Building, Los Angeles.

Brownsberger.
HOME SCHOOL
Departments: Book-keeping, Shorthand, College Prep., English, Telegraphy, Spanish, Gymnasium. Day and evening sessions. 353 W. 7th.

Southern California Business College Graduates
614 S. GRAND AVE.

School of **Art and Design**
614 Hill st. Est. 1887. Inc.
GIRL'S COLLEGIATE SCHOOL
Adams and Hoover Sts. (Casa de Rosas.) Home Tel. 7182. Certificate admits to leading colleges.
Miss PARSONS, Miss DENNEN, City office, 211 W. Fourth St. Principals.

FISK TEACHERS' AGENCY.
Teachers wanted for Fall vacancies.
C. B. BOYNTON, Mgr. 521 Stimson Blk.

YALE SCHOOL
208 N. Union ave. T. G. Adams, A. B. (Yale.) Boarding and day school for young men and boys. City office 416 S. Broadway. Illus. Catalogue. Tel. John 7291. Opens Sept. 22.

MARLBOROUGH SCHOOL
505 WEST 3D ST.
Reopens October 5th. Number strictly limited. Mrs. Caswell at home from 9 to 12 daily, after September 15th.

Marlborough Preparatory
SCHOOL, 636 W. ADAMS ST.
Family and day school for girls from 5 to 14 years old. Opens Sept. 15th. Address:
MISS IDA B. LINDLEY, Principal.

CUMNOCK SCHOOL OF EXPRESSION
CUMNOCK HALL
1500 FIGUEROA STREET.

FINISH OF BOXING LAID TO COLISEUM.

PROMOTER M'CAREY CALLS OFF ALL NEGOTIATIONS.

Century Club Manager Looks Back Toward the Laundry Wagon—Canole Likely to Give Britt Picnic—Offer to Jeffries and Johnson.

It may be a hard thing to say, but the Coliseum Athletic Association killed the boxing game in Los Angeles. Had it not been for the stiff-backed attitude of one or two of the promoters of the new institution when the tip was quietly slipped out that there wasn't enough for two, Tom McCarey would have been pulling off fights yet.

McCarey anticipated the Council's action over a week ago, and called off all negotiations with fighters. It is now back to the laundry business with the promoter, who has, in addition to a snug monthly income, a few meal tickets filed away in his jeans for future reference.

Martin Canole, or Connole, or Connolly, whichever it is, has the warm sympathies of the easterners in his coming fight with Britt, and if he is, as they claim, the best white lightweight in the country today, he will be very likely to give Britt a thumping. The men meet before the Colma Club, November 20, according to Judd Gibbs. Canole is only 19 years old, can do 128 at 3 o'clock or 133 ringside, and is credited by eastern critics with "a fighting head and two fighting fists, and one of the most punishing lefts seen since Harry Harris was in his glory." Canole gave Jack O'Keefe a worse beating than Britt, and he will bear watching.

Jim Nell is trying to make a match for his boy Frankie with Tommy Feltz. Some of the northern clubs have agreed to handle the go.

Aurelio Herrera showed some ability as a stayer in knocking out Eddie Santry in the thirteenth round of their fight in Anaconda, Mont., the other night, after taking all the worst of it from Santry, whose clever left-hand work left pieces of Aurelio's frontispiece hanging onto the glove every time they ran in. The damage was disfiguring but not decisive, as the awful Herrera wallop came over in the unlucky round and brought Santry flush on the point "for keeps."

Joe Gans is getting so heavy that he can do the lightweight limit only with great difficulty. After their recent fight Joe Crim offered to bet $500 that he did not outweigh Gans five pounds, admitting his own avordupois to be 154 pounds. Gans said he weighed 140, but the $500 was no inducement to get him on the scales, and some of the sharps say he will be fighting Tommy Ryan next—otherwise will be a middleweight. Nit! not for Tommy, unless all the "marks" die off.

Gibbs and his Colma Club have made an offer to Jeffries and Jack Johnson for a match. It would be a great drawing card, but there is not the remotest possibility of their coming together very soon unless "Jeff" falls off his high horse very suddenly.

Jeffries picks Fitzsimmons to knock out George Gardner. Fitz has the punch that wins. Jeff has bit it twice and knows.

Jim Corbett wants to take a whack at Joe Grim and put him out. What do you think of that, Mr. Sport? Corbett, after Fitz, Joe Gans and others have punched themselves sore and failed. Back to the stage, Jeems, and forget it!

The football players say Jack Munroe is a great fighter, and the fighters say he is a great football player. Maybe they are both wrong.

NEW CLUBHOUSE.

SOUTH COAST PLANS.

South Coast Yacht Club members are devoting their attention to the plans for a handsome new clubhouse, to be erected on the high bluff overlooking the San Pedro Outer Harbor, and to cost something like $5000. The one desire of the yachtsmen is to have the new house ready for occupancy by the opening of next season's regattas.

At a meeting of the South Coast Club held last week it was determined to issue bonds, the amount to be derived from the same to be devoted to the building of the clubhouse. Numerous plans were discussed, but nothing definite decided upon.

Much interest attaches to the coming club election, about the middle of November, when an entirely new set of officers, from commodore down the line, are to be chosen. Already several slates have been prepared, and the contest promises to be a lively one.

LAVIN COMING WEST.

MAY APPEAR IN RACES.

J. Lavin, one of the best-known of the French chauffeurs, has been engaged to drive the Ford racer ("No. 999,") formerly handled so successfully by Barney Oldfield. Lavin is like Fournier, a daring, almost reckless, fellow while at the wheel of his racer. The announcement that he is coming West and may reach the Coast in time to participate in the coming automobile races of the Southern California association will be received with pleasure by lovers of the speedy machines.

H. C. Turner and Fred Johnson, who have ordered twenty-four-horse-power Peerless touring cars, expect them within two weeks, and Mr. Turner has reason to believe the machines will be here sooner.

A gradual increase in the power of touring autos has been noted the past year. At the start most of the chauffeurs were content with from eight to fifteen-horse-power machines, but hills and sandy roads created a big demand for more powerful cars. Racing and the general desire to maintain a high rate of speed, even on considerable grades, are largely responsible for the change.

BASEBALL BITS.

NOTES OF THE GAME.

Sam Mertes is authority for the statement that his New York National League Club will do their spring training in California if they can secure quarters. The Chicago club will be sure to condition here, as President Hart has made the arrangements, and it need surprise no one to see McGraw, Matthewson, Bowerman, Dunn, Lauder, Gilbert, Browne, Van Haltren, Taylor and the rest here next March. Nothing has been closed as yet. If they should come south a very enjoyable series of ante-season games can be arranged.

Ed. Pabst has an offer to manage a club in the Southern League next year at Birmingham. No loud howls of distress have emanated from the camp of the Harrismen since the announcement was given out. Pabst did not play as good ball as he is capable of this year.

If Morley cares, there will be some post-season games on the Coast this winter, though neither of the all-star teams of major leaguers will be out. Sam Mertes has framed up a team composed of Billy Sullivan, catcher; Jones and Schmidt, pitchers; Chance, first base; Mertes, second base; Tinker, shortstop; Dunleavy, third base; Bernhard, Van Haltren and McCarthy in the outfield, and thinks, not without reason, that it would make Morley's band step some.

Game Protectors Meet Tonight.

A general meeting of the Los Angeles County Game and Fish Protective Association will be held tonight at the rooms, Nos. 329 and 330 Wilson Block, for the purpose of electing five delegates to attend the meeting of the State association at Paso Robles on the 13th and 14th of this month.

COMMERCIALS OPEN SEASON'S SCHEDULE.

UNION OIL TEAM DEFEATS THE BARTLETTS IN FIRST GAME.

Crowd Present and Enthusiasm High. J. F. Salyer Rolls Creditable Game for First Try at Tournament Play. Other Scores.

The Commercial Bowling League opened its season all auspiciously last night on the Monarch alleys, in the presence of an enthusiastic crowd of rooters. The accommodations provided by the management were exceeded, as the place was packed to the doors.

Owing to the players being in poor form from lack of practice, scores were anything but sensational, but J. F. Salyer of the Bartlett Music team made the very creditable average of 182 1-3, far and away the best of the evening. Mr. Salyer is a new comer at the game, and last night was his first experience at tournament play.

The Union Oil aggregation won the opening game by the score of 2081 to 1923 by the Bartletts. The results follow in detail:

UNION OIL CO.

	1	2	3	Total Pins	Av.
F. F. Hill	186	117	143	446	148
T. Baker	165	154	172	491	163 2-3
J. Salyer	145	124	128	397	132 1-3
F. Secor	160	119	131	410	136 2-3
C. B. Anderson	133	154	145	432	144
Totals	889	670	721	2081	

BARTLETT MUSIC CO.

	1	2	3	Total Pins	Av.
J. F. Salyer	211	190	181	582	194 1-3
O. H. Holley	75	117	86	278	92 2-3
E. E. Secor	124	121	121	366	122
George H. Barnes	89	145	140	374	124 2-3
E. C. Andrews	185	126	109	420	113
Totals	849	704	670	1923	

The Tuxedos and Crescents will bowl on the Monarch alleys tonight.

SUNNYSIDES WIN.

SCORES AVERAGE FAIR.

The Sunnyside five won a rather easy match from the Acorns on the Sunnyside alleys last night, totals being 2408 to 2236. Alger, of the losers, was the only bowler to exceed 180 in general average. Detailed scores are appended:

ACORNS.

	1	2	3	Total Pins	Av.
Straln	197	135	182	464	154 2-3
Waterhouse	143	162	137	424	141 1-3
Best	159	122	146	427	142 1-3
Melton	154	167	154	477	159
Alger	230	154	157	541	181 1-3
Totals	885	736	784	2305	

SUNNYSIDE.

	1	2	3	Total Pins	Av.
Craig	161	174	187	522	174
Hutchison	148	142	137	427	142 1-3
Laursen	154	133	141	430	143 1-3
McGinnis	159	148	173	494	164 1-3
Baron	144	161	197	502	160 2-3
Totals	779	819	810	2408	

GUN CLUB IN FEAR OF FARMER INVASION.

SHERIFF CALLED TO BOLSA CHICA PRESERVE SUNDAY.

No Disturbance and no Arrests—Santa Ana Man Invents Automatic Job-printing Press Feeder With Rubber Discs Displacing Human Fingers.

SANTA ANA, Nov. 2.—Sheriff Lacy spent the major part of yesterday morning at the preserves of the Bolsa Chica Gun Club at the urgent request of officers of the club who represented that the farmers of the Westminster district were going to invade the premises of the club and work material damage. The Sheriff's information came Saturday evening in the shape of a letter from W. E. Dunn, attorney for the club, who insisted on the presence of the officers to prevent damage and enforce the law. The epistle was concluded with the words: "In case the authorities of Orange county do not protect the property and employés from threatened mob violence, we will protect ourselves as the law permits and at all hazards. If the county can not protect us, we will hold it responsible for all damages done." This communication, which also contained the information that the life of J. H. Cole, foreman of the club, was in peril from the poatlanders, was enough to take Sheriff Lacy to the grounds early yesterday morning. There were no signs of a disturbance and during his stay there was no disorder in the neighborhood.

The names of parties shooting in the willows and tules near the dam were secured on the possible contingency of their being charged with killing ducks on the company's preserves, but no arrests were made. The employés of the club did not wish to swear to a complaint against any of the farmers around the place.

AUTOMATIC PRESS FEEDER.

Percy Rice of Tustin has perfected an invention for automatic feeding and delivery for use on job-printing presses, which has been pronounced a success by experts who have examined it. The device, which is operated by motive motor secured by gearing it to the press, consists essentially of an arrangement of metal fingers capped with rubber discs which lift the paper and place it on the platte and by another motion deliver it to the receiving table when printed, the rubber discs being concave and acted upon by air supplied from a vacuum pump. C. W. Fleming of the American Type Founders Company of Los Angeles examined the invention in detail and after seeing it work upon a job press which he loaned for the purpose, pronounces it a complete success and predicts that it will revolutionize present methods in feeding job presses. Preparations have been made for the manufacture of the article. Rice is a mechanical genius of considerable local note and has invented a number of useful devices in connection with typewriters and other machines of every-day use.

William Black of this city was adjudged insane today and sent to Highland for medical treatment. Black is a printer and since coming to this city several months ago has been employed here at his trade. His mania is a harmless one, taking the form of a playful desire to "take a pop" at his friends with imaginary weapons.

REAL ESTATE TRANSFERS.

MONDAY

THE CITY IN BRIEF.

NEWS AND BUSINESS.

Stolen Bicycle.

Charles McCuen was arrested yesterday by Detectives Jones and Kelly on a charge of grand larceny. He is alleged to have stolen a bicycle, the property of Harry McCrady, and offered it for sale at a store on South Broadway.

Imperial Course.

The second event of the Imperial Course which was announced for this evening will be held two weeks from tonight, Edmund Vance Cooke, who was to appear this evening, being unavoidably detained through engagements in the Northwest.

Chamber of Commerce.

A huge Ben Davis apple has just been received by the Chamber of Commerce from Riverside, the gift of P. T. Evans. The monstrous fruit is fourteen inches in circumference, weighs one and one-half pounds and was grown in the Yuciape Valley. Visitors to the chamber the past few days have broken the early records, and the halls have been thronged with as many tourists as during the height of the season. Secretary Wiggins is longing for the opening of the new building.

Young Zionists.

The literary meetings of the Young Zionists' Association have been resumed and at their last session at the synagogue of Congregation Beth Israel, on Olive street, there was a debate on the question, "Is it practicable for the Zionists to Colonize Uganda, Africa?" Messrs. Victor Harris and A. M. Block were the affirmative speakers and Messrs. B. Davidson and Al. Horowitz spoke on the negative. This society will give its first ball of the season next Sunday evening at Turner Hall.

Residence Properties.

Constance Mones buys of the estate of Charles J. Ball a lot, 244x120 feet, on the northeast corner of Flower and Adams streets, with a substantial frame dwelling; consideration named, $16,000. Joseph Burkhard has sold to Clementine Lemon, through W. I. Hollingworth & Co., 150x155 feet, on the northeast corner of Figueroa and Washington streets, with small frame buildings; consideration named, $20,500. Louise Kerr has purchased of A. P. Fleming, through Althouse Bros., a modern nine-room residence, with lot 50x150 feet, on the east side of Westlake avenue, 300 feet north of Eighth street; consideration named, $8500.

Ships Still Overdue.

Nothing has been heard of the three ships destined for Port Los Angeles from Antwerp and Newcastle-on-Tyne, which were mentioned in The Times Sunday as being long overdue. Somewhere out on the deep they may be struggling along crippled by a storm, or becalmed or under the sea, but the shippers and consignees are helpless, the latter contenting themselves with philosophically hoping for the best.

The cargoes of the British ships Thirlmere and Cressington are consigned to W. R. Grace & Co. of San Francisco, the Brown Winstanley Company being the local agency. It is impossible to learn what the cargoes consist of, as the local branch never gives out any such information, and the San Francisco house is equally as mute. As Grace & Co. are large shippers of steel rails and cement it is believed in outside circles that the vessels are laden with such freight. The character of the La Bruyere's cargo, a French bark, consigned to Girvin & Eyre, is even more a matter of conjecture. There is no local agency of this firm, which has its headquarters in San Francisco, and, therefore, no information is forthcoming.

BREVITIES.

Real estate advertisers and others: Hereafter all real estate and bther classified "want" advertisements for Sunday insertion must be in The Times office not later than 11 o'clock Saturday night in order to be properly classified. All small advertisements received after this hour will be printed under a special heading of "Too late to Classify." Special request is made of those telephoning "Liners" to do so before 10 p.m. each night.

You can save one half and over $3.00 and $4.00 eyeglasses and spectacles. Gold-filled, with best crystal lenses. Warranted for ten years, at $1.50. Two experts and State registered opticians in charge. Clark's jewelry and optical store, 251 South Spring.

To Printers—The Times has for sale a number of fonts of display advertising type in fair condition. The type will be sold by the pound at very moderate prices. Apply at once, in person or by letter, at business office.

Idyllwild, Strawberry Valley, Riverside county, open all the year round.

Furs remodeled, D. Bonot, 212 S.Bway

Dr. E. M. Harwood has returned.

There are undelivered telegrams at the Postal Telegraph-Cable office for Mrs. S. C. Hooker, Carry Boogar, W. C. Swain, F. T. Butler, James R. Thorpe and Claude B. Mattox.

There are undelivered telegrams at the office of the Western Union Telegraph Company for D. Q. Mahoney, Kate M. Hall, R. W. Grenfell, Mrs. Fannie E. Wellington, James Stevens, Harry Holmes, E. W. McKenzie, Paul W. Moore, Z. Matt Nola, Louise, T. M. Aubertus, Lizzie Maxwell, Floe Stantley, Lena Johnson, care Eliza Robinson, E. Romayne Simmons, 2, W. H. Wood, E. Lengfelder, A. W. Bentley, R. C. Davis, A. C. Froom, Neil Clegg, S. Murray, B. Iams.

THE "MATTER KING."

Talk on the Properties of Oxygen and Novel Experiments Entertain Academy of Sciences' Session.

At the meeting of the Academy of Science last night at the Woman's Club House on South Figueroa street, Dr. William M. Frisbee of New York gave an instructive and entertaining lecture on "The Chemistry and Properties of Oxygen." His address was illustrated with many experiments, some of them of a striking character. Dr. Frisbee terms oxygen "the Matter King," and declared that there is no element so abundant on the face of the earth as oxygen gas, as by actual weight eight-ninths of the entire ocean is composed of this element. The speaker showed with a series of experiments the affinities of the various chemical substances for oxygen. An interesting experiment was that in which the speaker demonstrated the amount of heat in the atmosphere by igniting tinder through compressing air in a tube with a piston, something on the style of the juvenile pop-gun. The oxygen gas taken from the air was made to consume iron and steel, and many novel effects were produced.

Dr. Frisbee has been lecturing in New York under the auspices of the Board of Education, which provides for a series of popular lectures for the people during each school year. Through this plan there have been delivered over 1500 lectures on the arts, sciences and travels, and the speaker last night urged our own Board of Education to adopt the system.

Next Monday evening the ornithological section of the Academy of Science will meet at the Woman's Club House and will be addressed by Prof. Joseph Grinnell, the ornithologist of Throop Institute. The astronomical section will have an address on the following Monday evening by Prof. Melville Dozier on "The Properties of Light," and at the next regular monthly meeting of the Academy an illustrated lecture on Sweden will be given by Prof. B. R. Baumgardt, secretary of the Academy.

FOR AN OLD OFFENSE.

Mexican Who Shot a Woman and Tried to Murder a Man Last May Captured by Detectives.

Assault with a deadly weapon with intent to commit murder is the charge upon which Felipe Castillo, alias Pablo Gutierrez, is booked at the Police Station. He was arrested by Detectives Smith and Dixon in the room of a woman named Miguella Ortiz on Buena Vista street, where he had been in hiding for several days.

On May 30 Castillo tried to murder that woman, and also shot at Jack Masters, a piano player in the notorious Adobe saloon at San Fernando street and Bellevue avenue. He had been intimate with the woman, although he is a man of family, and when she left the saloon with Masters he waylaid them and opened fire, shooting the woman through the hand, but missing Masters. He made his escape, but it was known that he was hiding in the country. A few days ago the detectives learned that the woman had forgiven him, and was harboring him in her room. There he was found by the officers and arrested.

MARRIAGE LICENSES.

Thomas C. Gipson, aged 22, and Bertha W. Hartley, aged 20, both natives of Illinois and residents of Pasadena.

Norman Williams, aged 32, native of Canada, resident of Los Angeles, and Gertrude E. Robson, aged 24, native of Canada, resident of Westminster.

David J. Wright, aged 54, native of Canada, resident of San Francisco, and Martha Frances Taylor, aged 55, native of Missouri, resident of Los Angeles.

Burleigh B. Barney, aged 75, native of New York, resident of Riverside, and Caroline Richmond, aged 46, native of Ohio, resident of Buffalo, N. Y.

George C. Martin, aged 27, native of Illinois, resident of Omaha, Neb., and Helen E. Smith, aged 24, native of Illinois, resident of Los Angeles.

Averd L. Swanson, aged 32, native of Sweden, and Anna Lynch, aged 42, native of England, both residents of Los Angeles.

DEATH RECORD.

HOGABOOM—In this city, November 1, 1903, Jennie R. Hogaboom, wife of A. C. Hogaboom and mother of F. N., W. C. and Hirdiena Hogaboom, a native of New York State. Funeral will be held from her late residence, No. 420 North Hill street, Tuesday, November 3, at 10 a.m. Interment Evergreen.

GEE—At her residence, 1013 East Twenty-first street, November 1, 1903, Mrs. Annie Gee, widow of the late Jasper Gee, and mother of Ada, Elsie and Jessie Gee, aged 54 years. Funeral from her late residence, Wednesday, November 4, 1903, at 10 o'clock a.m. Friends invited.

ALLENDER—In this city, November 2, 1903, Sarah Ann Allender, of East Liverpool, O. Funeral from chapel of Orr & Hines Co., 647 South Broadway, Wednesday, November 4, at 2 o'clock p.m. Interment Rosedale.

HAMILTON—In this city, November 2, J. T. Hamilton, a native of Wisconsin. Funeral from Mr. Sutch's funeral chapel, 842 South Figueroa, at 4 p.m. Interment at Rosedale Cemetery.

BOMAN—In Fresno, Cal., October 31, Frank Boman, a native of Los Angeles, aged 21 years. Funeral today, Tuesday, at 10 a.m., from the late residence, 234 Amelia street, thence to Old Plaza Church, where services will be held at 10:30 a.m.

SLOAN—In this city, November 1, 1903, Miss Marcia Sloan, aged 53 years. Funeral today, November 3, at 2:30 p.m., from the parlors of Booth & Boylson, 529 South Spring street. Interment Rosedale Cemetery.

Orr & Hines Co., Funeral Directors.

After October 1, I will be in San Francisco part of the time. During my absence, Mr. John W. Edwards (my brother-in-law) will have charge of the business. The balance of the force will remain the same, including Mrs. Connell. FRED A. HINES, President.

Orr & Hines,

Funeral directors. Lady undertaker takes charge of all ladies and children. Tel. Main 42. No. 647 South Broadway. JOHN W. EDWARDS, Manager.

Los Angeles Transfer Co.

Will check baggage at your residence to any point. Office, 141 W. Fifth st. Tel. M. 49 or 349.

Bresee Bros.' Co., Undertakers.

Broadway and Sixth. Lady assistant in attendance night and day. Tel. Main 342.

Pierce Bros. & Co., Undertakers,

310 S. Flower. Tel. S. 137. Lady attendant.

Peck & Chase Co., Undertakers.

433-435 South Hill. Tel. M. 61. Lady attendant.

City Transfer Company, 519 S. Main.

Trunks, inside district, 25c. Tel. M. 55.

Automobile Livery.

331 and 333 South Main street. Tel. Main 732. Electric, steam, gasoline.

F. M. Parker, Plumbing. Phones 264.

We stop leaks. 630 South Spring street.

If You Want to Go East C. Haydock,

Agent Illinois Central R.R., 128 South Spring.

Hollywood Cemetery.

City office, 210 Laughlin Phone 2972.

Ingleside Floral Co., 140 South Spring.

Flowers for all occasions. 'Phones 563.

REGULAR convocation of Los Angeles Chapter, No. 33, R.A.M., Wednesday evening, November 4. T. M. BARROWS, Secretary.

Boswell & Noyes Drug Co

Reliable Prescription Druggists.

We're doing the Prescription Business of the town.

Coke's Dandruff Cure 75c
Cascarets 10c, 20c, 40c
Eno's Fruit Salts 85c
Fellows' Syrup $1.25
Hostetter's Bitters 85c
Mellin's Food 40c, 60c
Paine's Celery Compound 75c
Thialion 85c
Ayer's Hair Vigor 75c

If you want the most refined, the most delicate, the most lasting perfumes buy from our stock. Queen Helen, 50c the oz. English Violets 50c the oz. Jicky $1.75 a bottle, $1 per oz. Sultana, a fine Arabian perfume, 65c. Houbigant Ideal $4.00 the bottle.

Third and Broadway.

The Geneva

Has noticed that the "coming man" always has a GOING watch? Are YOU going to get a watch? We invite you to examine this thin model open faced time piece. Case gold filled, warranted 20 years. Elgin or Waltham movement. Price elsewhere $15.00. Our price

$10.00

Geneva Watch & Optical Co.
305 SOUTH BROADWAY

GOODRICH "A" WHISKEY $1.00

A bottle. Pure, rich, old, finely flavored.

Southern California Wine Company.
220 West Fourth St.

Frame Facts.

We show you the greatest variety of ovals, circles, square and odd shaped opening frames, in gilt, bronze, dark oak, modern finishes to fit every size photograph and picture, ready made to take home with you, in the picture frame department.

SANBORN, VAIL & Co.
357 S. Broadway.

I. Magnin & Co.
251 South Broadway

UNDERMUSLINS

Who wants skimped underwear—provokingly short and provokingly narrow; provokingly poor in fabric and making?

We are not concerned in the scramble for cheapness in which the wants of the customers are ignored.

Magnin-made garments are made as you'd have it done in your own home—generous in cut, tastefully trimmed and most carefully sewn. Prices less than you'd expect such excellent garments to be. Send for illustrated catalogue.

Machin Waists are made by us exclusively.

—and we are the only tailoring firm in Southern California making ladies' tailored shirt waists.

We have a corps of expert cutters, designers and fitters constantly turning out the clever creations that bear the Machin label. Patterns are exclusive, styles original and captivating—prices very modest when quality is considered. Every style—every fabric.

Ladies' elegant tailor-made neckwear in the richest and most exclusive effects—positively the finest line ever shown in Los Angeles.

Machin Shirt Co.
HIGH GRADE SHIRT MAKERS,
124 S. Spring St.

If You're Not

One of the kind of men that think that your grandfather's methods of farming are "good enough for you," you should wake up to the fact that the only plow to use today is a BENICIA HANCOCK DISC PLOW it does the work with half the horse power and you will ride and drive in comfort.

SELL A HORSE AND BUY A PLOW

Baker & Hamilton,
Wholesale & Retail
130-136 N. Los Angeles St.

LOOK WELL
WEAR WELL

A glance at our window will give a smattering idea of the great number of styles and makes in shoes we carry. Look well, don't they? Yes, and we'll guarantee them to wear just as well as they look.

Foot-Form and Hanan Shoes, $5 to $7. So-E-Z (so easy to the feet) Shoes, $3.50.

Fourth and Broadway

We're always something up our sleeve.

We always try to give a customer more than he expects. Imagine that's the reason our business has tripled in three years.

You may imagine we're making tall statements about Brauer & Krohn quality and Brauer & Krohn cut, but one trial will prove to you that our performance is bigger than our promise. What's the matter with making that trial one of our built-for-you Brauer & Krohn 3-button, double-breasted Sack Suits, cut from that bran new knotted Cheviot, for $30?

Brauer & Krohn,
Tailors to the Fastidious
128-130 S. Spring and 114½ S. Main

For Homes of Culture and Refinement

CROWN PIANOS

Stand supreme, embodying in their charmingly artistic cases a tone grand and noble, always sought for in "home pianos."

GEO. P. BENT Manufacturer Chicago

LOS ANGELES REPRESENTATIVE
PACIFIC MUSIC CO.
437-439 South Broadway

7 More Carloads

of vehicles now arriving make our stock of high grade, as well as popular goods, larger and better than ever before. You should certainly call on us before buying.

PARROTT'S Tenth and Main
Builders and Retailers of Vehicles

WEDDING INVITATIONS

And all that is exclusive and best in Social Engraving. At Home Cards, Tally Cards.

WHEDON & SPRENG CO.
Society Stationers.
205 S. Spring St. Hollenbeck Hotel Bldg.

—FREE DEMONSTRATION—

We should be pleased to have anyone troubled with dandruff, falling hair or diseases of the scalp, call during the week and receive free of charge a trial treatment.

The Bennett Toilet Parlors
COR. FIFTH AND SPRING STS.

SWELL GOWNS

No Standing to be Fitted.

SCHELL'S PATENT ADJUSTABLE FORM

For Dressmaking.

626 South Broadway.

RATTAN TRUNKS
Pay Their Own Way.
Phones Home and Main ..... 818.
J. C. Cunningham
222 S. Main St.

Innes Shoe Co.
F. W. MERRIMAN W. A. INNES
258 S. Broadway 231 W. Third

Barnes' Bread

a tender crusted triumph of the baking art, the eating of which satisfies. Ask Grocers for

Barnes' Bread

Factory 651 S. Olive. Tel. Home 5499.

Correct Clothes for Men Bear This Famous Trade-Mark

Alfred Benjamin & Co. MAKERS NEW YORK

We are Sole Distributors Here.
Jas. Smith & Co., 137 S. Spring St.

The Mutual Life Insurance Company of New York

RICHARD A. McCURDY, President
Largest in the World
Oldest in America
H. E. Maxson, Manager.
318 Bradbury Bldg. Los Angeles, Cal.

Eyeglasses, Spectacles,

Artificial Eyes.

Brain Harms Optical Co.,
421 South Spring St.

The Eyes

of the world have many imperfections—we fit glasses scientifically—extreme care.

ADOLPH FRESE
126 S. Spring St.

DIAMONDS...

H. J. WHITLEY CO.
111 N. SPRING STREET

Dr. McLaughlin's Electric Belt

Cures Rheumatism, Nervousness, Poor Circulation of the Blood, Varicocele and Loss of Vital Force. It cures to stay cured. Call and get my books free, or enclose this ad. and I will send the book, sealed, free.

DR. M. B. McLAUGHLIN,
129 South Spring Street, Los Angeles.

Call and see the new

Auto Car de Lux
CHAS. J. HEINEMAN, 701 S. Main St.

Blaney's Shoes Fit..... THE FEET.
456 S. BROADWAY

Fine Furniture and Carpets Always busy store.
new firm. Lyon-McKinney-Smith Company.
212-214 W. Sixth st., bet. Spring and Broadway.

PARIS CLOAK AND SUIT CO.

Importers and retailers of Ladies' Cloaks, Suits, Skirts and Waists. Tailored garments to order. 252 South Broadway. Telephone Red 2238.

Equitable Life Assurance Society . .

"Strongest in the World."
A. M. JONES, General Agt. 416 Wilcox Block

STEVENS DURYEA

An Odorless, Noiseless Speedy Chariot

N. W. Church, 420-441 So. Main St.

Never $3.00 LaTouche's $2.50 Hat Store

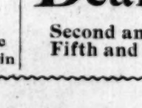

256 S. BROADWAY

"The Daylight Store."
Phones—Main or Home 132.

Jacoby Bros.
331-333-335 South Broadway.

Winter Business Inducement Sale.

It is needless to speak of the immense success of this sale as each of the many thousand women who visited our store yesterday has told her neighbors of the busy aisles, the tables and counters heaped with bargains, the brilliant showing of new goods at less than special sale prices.

Do Your Trading in November.

Every day throughout the month new bargains will be placed on sale according to a carefully arranged schedule prepared by the heads of our various departments. While some of the special lots advertised in our big Sunday advertisement are gone we shall continue most all the special offerings, added to which will be a host of new things.

Women's Sample Suits $14.75.

Magnificent samples of dress and walking suits worth up to $30, the very latest ideas in style, no two alike. Your choice $14.75.

Millinery Specials.

One of the particular attractions for today will be reduced prices on two lines of beautiful trimmed hats. These come in the latest shapes exquisitely fashioned by artistic milliners and trimmed with ostrich feathers, wings, aigrettes, velvet ribbons, etc.

$7.50 trimmed hats $5.00.

$15.00 trimmed hats $10.00.

$100.00

For an interest in a new 7-story, fire-proofs modern office building in the heart of the city, on Broadway, near Second (i.e.) Nos. 207-209-211.

That is only one of our sources of profit.

Our own home is a good investment

Buy shares now---at par.

$100.00 buys one share.

$1000.00 buys ten shares.

MERCHANTS TRUST COMPANY
(CAPITAL STOCK $500,000)

Permanent offices will be in our own new seven-story Modern Office Building (Old Y. M. C. A.) on Broadway near Second.

OFFICERS AND DIRECTORS:

BYRON ERKENBRECHER, President — W. F. BOTSFORD
CALVIN W. BROWN, Vice-President — JOHN W. A. OFF
WILLIAM GEORGE BLEWETT, Sec'y — MARK G. JONES
CLARENCE A. MILLER, Counsel — WILLIAM N. HAMAKER
J. M. ELLIOTT, Treasurer — LLOYD L. ELLIOTT, Manager

TEMPORARY OFFICES OF THE COMPANY.
336 BRADBURY BLOCK, LOS ANGELES, CAL.

"THE BUSY DRUG STORE."

Dean's

Elegant Showing of High Grade, Late Styles of Wrist and Auto Bags

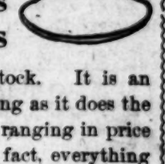

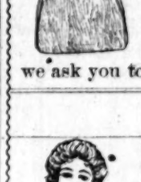

We never tire of telling you about our leather goods stock. It is an assortment that any store should be proud of, comprising as it does the very latest styles of automobile, carriage and wrist bags, ranging in price from $1.50 to $18, and fine purses and pocketbooks—in fact, everything made of leather that is new and stylish. And in the matter of prices we ask you to compare ours with what others ask.

Our stores close at 10 o'clock evenings, except Saturdays.

Increase Your Bust Measure

It is not only possible but an actual fact that Dr. Vaucaire's Bust developer has worked wonders with hundreds of women in Los Angeles and vicinity. $1 a bottle. It also acts as a tonic, being one of the best on the market.

Nose and Throat Atomizers

Dean has a kind that you should see before you buy—one made of the best materials, that gives a gentle, continuous spray that is most effective. Complete for 50c.

Excellent Suit Cases

Dean seems to be doing the suit case business of the town. It is simply surprising what values you get in suit cases at Dean's. We have nothing in stock that is not made of solid sole leather. $5 to $40.

Hayden's Delicious Candies. We receive a fresh supply weekly direct from the factory and carry the full assortment of over 200 kinds.

Dollar Hair Brushes If you have never bought a hair brush at Dean's it is high time that you were examining this perfect stock. At present we are showing an assortment in our window at $1.00 each that are worth considerably more money. All solid back and real bristles.

Hot Water No one should be without an alcohol stove—the most convenient little arrangement imaginable. We have about 63 different kinds and sizes ranging in price from 25c to $3.75.

Cloth Brushes 50c

We can give you a good cloth brush for 50c and when we say good we mean something away above average. Of course we have better ones at $1 but our 50c ones are as good as the ones you pay $1 for elsewhere. An immense assortment to choose from.

Dean's has the largest prescription business because people know of our reliability.

Fountain Syringes Rubber goods are a specialty with Dean, consequently you will find the largest assortment, best qualities and greatest values here. All new, fresh stock. Rubber that will give long wear. Prices 50c to $2.25.

Trusses No one wears a truss for pleasure, but Dean can come very near making it a pleasure, for no one understands fitting trusses better than our expert. Private room for showing these articles is an additional reason why you should come to Dean's.

Mirrors For every sort of use, in every sort of style at 25 per cent. less than you can buy elsewhere. That's Dean's mirror stock in a nut shell. From the smallest purse mirror to the largest triplicate. 25c to $25.00

50c Pocket Knives A good steel pocket knife with two, three or four blades, bone, pearl, celluloid handles, for 50c each, better ones for $1.00, and the very best for $1.50. Very large assortment to choose from.

Use our genuine Russian Kumyss, 5c glass, 25c bottle at fountain

Dean's Drug Store

Second and Spring Sts. Fifth and Main. Phone Main 560.

When you are thirsty come to Dean's fountain and drink the best soda drinks in the city.

Store."
Home 132.
Bros.
South Broadway.

usiness
t Sale.
success of this sale as each
our store yesterday has told her
and counters heaped with bar-
at less than special sale prices.

in November.
w bargains will be placed on
schedule prepared by the heads
of the special lots advertised
e we shall continue most all
be a host of new things.

Suits $14.75.
lking suits worth up to $30,
ke. Your choice $14.75.

pecials.
today will be reduced prices
These come in the latest
illiners, and trimmed with os-
ons, etc.

00.00
in a new 7-story,
ern office building in
city, on Broadway,
.) Nos. 207-209-211.
ne of our sources of
is a good investment
w---at par.
ne share.
ten shares.
TRUST COMPANY
STOCK $500,000)
n our own new seven-story Modern
C. A.) on Broadway near Second.
ND DIRECTORS:
W. F. BOTSFORD
JOHN W. A. OFF
MARK G. JONES
WILLIAM N. HAMAKER
LLOYD L. ELLIOTT, Manager
ES OF THE COMPANY.
K, LOS ANGELES, CAL.

of
tyles
Bags
oods stock. It is an
mprising as it does the
bags, ranging in price
ts—in fact, everything
the matter of prices
turdays.
seems to be doing the suit case
ss of the town. It is simply
sing what values you get in
es at Bean's. We have nothing in
but is not made of solid sole
ther to $6.
ly direct from the fac-
nt of over 200 kinds.
good cloth brush for 50c and
we say good we mean some-
ng above average. Of course
ve better ones at $1 but our
es are as good as the ones you
r elsewhere. An immense assort-
to choose from.
ow of our reliability.
50c Pocket Knives
A good steel pocket knife with two, three or four blades, bone, pearl, celluloid handles, for 50c each, better ones for $1.00, and the very best for $1.50. Very large assortment to choose from.
When you are thirsty come to Bean's fountain and drink the best soda drinks in the city.

Home-News Sheet.
CITY AND COUNTRY.

Los Angeles Daily Times

Part II.—8 Pages.
FINANCE AND TRADE.

XXIIth YEAR. TUESDAY, NOVEMBER 3, 1903. PRICE 3 CENTS.

RELIABLE GOODS. POPULAR PRICES.

N. B. BLACKSTONE CO.

Telephones: Home 259 Main 259

DRY GOODS.

Spring and Third Sts.

Winter Wash Goods.

LOOK over the wash goods this week. There are styles here you cannot afford to miss; materials and weaves and colorings that are novel and seasonable. Comfortable kinds for winter waists, house gowns and children's wear.

Fancy Vestings 40c to $1.00.
Heavy, broad effects in the basket weaves—white or fancy colors, either dark or light; beautiful new line of them at 40c, 50c, 60c, 75c, 85c and $1.00 yard.

Fancy White Piques 35c and 50c.
Narrow or wide welts; the soft finish; a dozen or more to choose from, all new. 35c and 50c yard.

Mercerized Waistings.
In fancy Roman and Persian stripes with cord edge, beautiful soft dainty colorings of every hue. 30c a yard.

Marseilles Waistings 15c and 25c.
Pure white with fancy loom effects; small, neat figures, extra heavy qualities at 15c and 25c yard.

Fleeced Waistings 15c yard.
Nicely fleeced cheviots, soft, warm, handsome tans, greens, blues, browns, pinks, etc., with little Dresden fine stripes alternating with satin stripes. 15c yard.

Fleeced Cheviots 35c qualities 25c.
Regular basket weaves with Persian and other Oriental colorings, printed stripes, pretty styles. 35c qualities for 25c yd.

NEW FLANNELETTES—Modern styles, best values in town. 8½c, 10c, 12½c and 15c.
NEW OUTING FLANNELS—Hundreds of new styles. 8½c, 10c and 12½c.

$250.00 CECILIAN
Entirely Free
To the person who correctly guesses the most number of words in the Cecilian Missing Word Contest. Send for particulars and previous quotations.

"Music resembles poetry; in each
Are nameless ——, which no methods teach
And which a master's hand alone can reach."—(P.)

USED ORGANS FOR LITTLE
A golden opportunity; for chapels or homes. Must make room for pianos. Some will go for as low as $5 down and $2 a month, with the understanding that they can be exchanged, at full purchase price, any time within two years for your choice of high-class new organs.
One New Haven organ in good repair to be sold for $25.
One Peerless organ in perfect repair to be sacrificed for $25.
One Smith American organ, walnut case, perfect repair; sale price $35.
One Estey organ, walnut case, perfect repair; sale price $40.
One Blake organ, good size, perfect order; will be sold for $45.
One Story & Clark parlor or chapel organ, in perfect repair, sale price $55.
One Estey organ in perfect order, fine walnut case, sale price $55.
Another Estey organ in fine condition, practically new, to be sacrificed for $65.
Geo. J. Birkel Co.
Steinway Dealers
345-347 South Spring Street

...PIANOS...
$1.00 PER WEEK
Having none of the heavy expenses attached to a regular piano house we are able to sell the famous Wagner piano on the astonishing terms of $1.00 per week. If our only business was selling pianos we would have to add from $100 to $150 extra profit to our prices. Every musician is acquainted with the Wagner piano, its superb tone, its resonance, its easy action, its musical possibilities. The manufacturer guarantees these pianos for ten years. By no means purchase a piano without inspecting the Wagner. Expert tuning by a piano specialist of fifteen years experience, $2.00 :: :: :: :: ::

THE GREAT CREDIT HOUSE
Brents
430-532-534 SO. SPRING ST.

Featherweight Trunks
Whitney-Woodling Trunk Co.
345 S. Spring St.

$10 Dining Tables . . . $1 down and the balance in 9 weekly payments of $1.00 each. No other house sells so low for cash; nobody else gives such liberal credit as we. DUBOIS & DAVIDSON, 513 S. Broadway

Westland Construction Co., General Contractors.
Money to loan for building purposes
210 Franklin Street. Westland Building.

ZONOPHONE
America's Best Talking Machine. Prices $15, $20, $25, $35, $45.
Exton Music Co., 321 South Spring st.

Dickey's Creme De Lis
Prevents Freckles, Sunburn and Tan. Sample by mail, 25c. E. B. HARRINGTON & CO., Los Angeles, Cal.

Screen Doors 75c. Window Screens 35c
ADAMS MFG. CO.
740-742 S. MAIN ST. TEL. MAIN 1329

GRIFFITH HELD TO ANSWER, DEFENSE WILL BE INSANITY.

COL. G. J. GRIFFITH narrowly escaped the humiliation of being locked up in jail last night at the end of his preliminary examination in Justice Chambers's court.

When the order had been made holding him over for trial in the Superior Court for attempted wife murder, there was an awful pause. What could they do with him? It was too late to get bondsmen that afternoon. Deputy Sheriff Longfellow lingered in uncomfortable proximity.

"Do you think you have this man under arrest?" Attorney Silent asked him.

"Bet your life. I know it," said Longfellow cheerfully.

"What are you going to do with him?"

"The only thing I know of to do with a man who has been held for trial is to take him up to Sheriff Bill White and have him locked up; that's what I'm hired to do, said Longfellow briefly.

Griffith grew nervous and telephoned around, but could not locate his bondsmen.

Finally Longfellow agreed to take dinner with Col. Griffith and in the evening go around with him. They visited the house of J. S. Slauson and Robert Hale, and they all went together in a carriage to the house of Justice Chambers on East Thirty-sixth street where Hale and Slauson qualified on Griffith's $15,000 bond.

In the testimony introduced at the examination, not a word was said about the "accident" that Griffith at first claimed was the cause of the tragedy.

The cross-examinations by Griffith's lawyers indicate that the defense will be insanity—the kind of insanity that results from the sudden stopping of liquor after a long drunk. They tried to make Mrs. Griffith admit that she believed him crazy at the time.

Mrs. Griffith testified for hours at a stretch yesterday. She bore the strain with splendid grit, but fainted dead away the minute she was excused from the witness stand.

She said she believed that Griffith tried to kill her through pride—to prevent their family troubles becoming public property. She had threatened to leave him because of his drunkenness.

ENTER MRS. GRIFFITH.

MRS. GRIFFITH made a dramatic entrance into the courtroom—almost as dramatic as her exit from the stand in a faint.

All the rest were sitting there ready, when the court was called to order, but the heroine of the tragedy was nowhere to be seen. A suspicion was beginning to creep around that she would not come at all.

Col. Griffith sat next Attorney Works at the lawyers' table. His face was deathly white and set. He seemed not to be conscious of the crowds of people in the courtroom staring at him and pointing him out to each other.

Dist.-Atty. Fredericks, across the table from him, called a deputy surveyor to the witness stand to show the map of the Hotel Arcadia where the shooting took place. But it was like the men with hoary jokes sent out between acts when the scenery sticks.

The District Attorney looked about uneasily and said: "I wanted to call Mrs. Griffith."

Presto! An inner door of the courtroom opened and a procession of handsomely-dressed women swept in. Among them was a slight, girlish woman heavily veiled and wearing black glasses—goggles. That was Mrs. Griffith. Her features could not be seen.

The ladies with her were Mrs. Charles L. Whipple, her sister, Mrs. Joseph Mesmer, Mrs. Louis Mesmer, Mrs. Patterson (her daughter.) Joseph Mesmer also took a seat with them as they sat in the dirty little jury box just behind the witness stand.

Mrs. Griffith went at once to the witness stand and faced the staring crowd. Not a sign between her and her husband. She looked at him casually as though he were some one she had never seen. Col. Griffith leaned back in his chair with his chin propped on one hand and listened almost without moving a muscle.

Capt. Fredericks asked for her name and she gave it in full—Mary Agnes Christina Griffith, and her age, which she said will be 40 her next birthday.

She told at once the oft-told story of the shooting. She told how, without warning, Col. Griffith came into their room at the Arcadia where she was packing the trunks to return to the city, and told her to get down on her knees and shut her eyes, as he wanted to ask her some questions.

She told how she pleaded with him and asked him first to put up the pistol, then to let her say her prayers.

"I felt then," she said, "that he would do me bodily harm."

She told how he demanded to know who had poisoned Briswalter.

Mrs. Griffith's head went lower and her voice quivered and choked with tears.

"He asked me," she sobbed, "if I had been a true wife to him, and I said to him, 'You know that I have.'"

Griffith looked across the table at her with an expression of deep distress at her emotion. He seemed genuinely affected.

She said that was all she remembered until he shot and she retreated backward to the window through which she jumped to the roof of the porch below. She was quite sure she went backward.

"Well, be sure," cautioned Mr. Gage.

She said she was.

One remark that she made, Griffith's lawyers shot back at her again and again.

She said that when Mr. Wright, the proprietor of the Arcadia, came to the room she told him not to let Griffith in.

This is what she said: "Don't let him in; he has shot me. He must be crazy; he must have been crazy."

She afterward denied that she really meant that he was crazy, although she said that she made the statement at a time when she believed she would die.

Another thing that the lawyers made much of was that she asked Mr. Wright to bring her a pencil and paper, as she wished to write down what had occurred.

They showed her the fatal revolver, but to the annoyance of the District Attorney she could not identify it. He fairly pleaded with her to remember whether it was a shiny one or a blue-barreled one, but she couldn't remember anything about it.

Fredericks turned to the other side and asked if they wouldn't admit that this was the pistol.

"You can hardly expect us to admit this in a criminal trial," said Attorney Silent gloomily.

Capt. Fredericks asked her gently, "Where did that bullet strike you?"

She lowered her eyes and one could see what pain it cost her to answer. She replied shortly that it hit her in the middle of the eyebrow.

"What effect did it have on your eye?" persisted the lawyer.

It was a pitiful reply that she made, so low as to be scarcely heard. "My right eye was removed; it is gone; it cut one eyeball entirely off."

THE CROSS-EXAMINATION.

Mr. Works conducted the cross-examination. Mrs. Griffith faced him without a sign that she dreaded an ordeal.

He asked when she was married, and said suddenly: "During all that time were you a kind and affectionate wife to him?"

"Yes, sir," she said, in evident surprise.

Mr. Works showed a copy of the divorce papers she had sworn to, and asked again, to her seeming perplexity, "And during all this time you were conducting yourself as a loving and devoted wife?"

She gave her assent.

"During all these times you were treating him kindly?"

"I think so," she said.

"You have never given him any cause for committing the crime you say was committed?"

Without so much as a glance at her husband, she said that she had not.

Mr. Works glanced over the divorce papers and asked: "And you reposed love, trust and confidence in him?"

"Yes, sir," she said, her voice rinking very low again.

Replying to more such questions, she said that all had gone pleasantly the day of the shooting. She and Col. Griffith walked together. Only a few moments before the shooting, they had discussed whether or not it would be best to pack Col. Griffith's overcoat. She said she had not a suspicion in the world that he intended violence toward her.

Mr. Works and the witness got into a long fencing match as to the statements she has made heretofore, she denying that she had given statements to the press and claiming that she did not know that a stenographer was present when Chief Deputy District-Attorney James took her statement.

Finally one of the questions was objected to and the court sustained the objection.

A FREEZE FOR GAGE.

Ex-Gov. Gage piped up, "Well, we object to this general probing."

Mr. Works looked at him freezingly and said, "The court has ruled. I fail to see the necessity of any dissertation by counsel."

Mr. Gage flushed. He said he did not hear the court's ruling.

Mr. Works turned back to the witness.

"When did you first hear of this suspicion about the poisoning of Briswalter?"

"When he came in."

"Did you ever hear a rumor or talk of such a thing beforehand?"

She said she had not.

"Had you heard him say anything about being poisoned himself?"

"Yes."

"When was that?"

She said she first heard about that at least fourteen years ago.

"More than once?"

"A great many times."

"Did he say why he suspected such a thing; say what he meant."

"Oh," said Mrs. Griffith half carelessly, "he often spoke about it. It was one of his eccentric thoughts."

Mr. Works asked mildly, "Why do you say one of his eccentric thoughts?"

"He so often mentioned it," replied Mrs. Griffith. "If anybody died, particularly the husband of a family, Mr. Griffith would surmise that he had not died a natural death."

"When did you first hear of that?"

"All of eight or ten years ago."

Mr. Works invited her to mention some he had so spoken of.

Mrs. Griffith replied in the cold, extremely dispassionate tone of a woman whose interest in the topic is exhausted.

"Well, in the case of Mr. Briswalter."

"Had you ever heard anyone else voice such suspicion?"

"Only my husband," she said.

Mr. Works was hungry for more instances.

(CONTINUED ON THIRD PAGE.)

AT THE GRIFFITH HEARING—FIGURE IN CENTER IS MRS. GRIFFITH HEAVILY VEILED—IN LEFT HAND LOWER CORNER, COL. GRIFFITH AS HE APPEARED IN COURT—AT TOP DISTRICT ATTORNEY FREDERICK ADDRESSING THE COURT, EX-GOV. GAGE IN FOREGROUND—TO THE RIGHT ATTORNEYS EXAMINING MAP.

SHOT TO KILL SAYS CARTER.

Accuses His Repuled Wife of Cold-blooded Assault.

Wounded Man's Version of that Ugly Monrovia Tragedy.

Victim's Recovery is Considered Doubtful—Lays All the Blame on Woman.

A. F. Carter, one of whose legs was almost shot off by his reputed wife, Mrs. Electra Carter, at the camp of the couple near Monrovia, Sunday morning, says it was nothing but a cold-blooded assault by her.

Carter lies in a precarious condition at the County Hospital, while the woman languishes in the County Jail, awaiting the outcome of his injuries. The next twenty-four hours may tell whether she will be tried for murder or assault to kill.

The physicians and nurses at the hospital last night pronounced Carter's condition very critical. Pieces of splintered bone have been removed from his leg and the remaining portions hitched together and his flesh wounds dressed. Amputation of the leg will not be necessary unless blood poisoning or gangrene sets in. The sufferings of the man have been intense, and the chances for recovery are against him. The doctors said last night that they had hopes of pulling him through, but would not be able to tell before today whether there was any probability of his survival beyond a few days.

Carter had sufficiently recovered yesterday afternoon to make a statement about the shooting, but he was still suffering from nausea, and information could only be drawn from him in a fragmentary way. Deputy District Attorney Allen and the stenographer of the District Attorney's office went to the hospital after noon to take an antemortem statement in case the victim of the tragedy should die. Carter was willing enough to talk, but his sufferings were such that it was difficult for him to make a detailed or connected statement. He said enough, however, to completely contradict the account of the shooting given by Mrs. Carter.

He denied that he had been drinking, and asserted that instead of carousing he simply went to Monrovia and thence to Azusa to get his hair cut. When he returned to his camp about 9 o'clock Sunday morning, he said, Mrs. Carter met him at the door of the tent with a vile epithet and a shotgun and said she was going to kill him. He picked up the baby and walked away from her and was just in the act of laying the infant down when she pulled the trigger and shot him in the leg.

Carter admitted that he and the woman had frequently quarreled because, he asserted, she was not true to him, but maintained illicit relations with other men. Some man in Los Angeles kept writing to her to leave Carter and come to him, and she often went to Los Angeles and stayed all night. She wanted to leave and take the baby with her, but he would not permit that, as he loved the child and was determined to keep it if she went away to live with some other man. She often threatened to kill him, and once bought a revolver for that purpose. Lately she threatened him with the shotgun and last Sunday deliberately let him have the contents of the weapon.

Although Carter is possibly on his deathbed, his statements are not given absolute credence. He denies that he had been drinking and declares he was not a drinking man. But the hospital attendants say he has all the symptoms of having been drinking heavily. He may have had grounds for jealousy, but it is apparent that the woman was more in terror of him than he of her. She still expressed great penitence that she shot him, and reiterates that she was obliged to do it in order to save herself from a severe beating or from being killed.

Looked at from any aspect, the case is an ugly one and the natural outcome of two jealous and dissolute people living together. Whether Carter lives or dies, the woman's position is unenviable, and she will have to stand trial in one form or another for her gun play. If the man survives he will be badly crippled for life, and will always have cause to regret that he angered the woman.

BUILDERS' ULTIMATUM.

Maximum Wage Fixed by Employers Who Have Tired of the Exactions of Labor Union Agitators.

Yesterday, according to previous announcement, the master builders of the city fixed a maximum wage scale. Incidentally union dictators were notified that if it is not their pleasure to conform to the regulations they don't have to.

For some time builders have been harassed by men running from job to job in search of a higher wage, contractors bidding against each other to secure good men. The evils of this custom soon became apparent, as employés took advantage of the situation, unionists never missing an opportunity to "pinch" their employers.

The only recourse for the master builders was to meet organization by organization and by standing together set a wage scale that all would adhere to. The maximum rate now will be $5 per day, and plasterers who recently struck for $7 per day will be forced to come to the master builders' terms or quit. There are men aplenty to do the work now under contract, and an amicable adjustment of labor conditions in building circles is assured.

If dissatisfaction is shown by employés, the master builders are prepared for a stubborn contest, as contracts have been taken in such form as to enable them to meet every emergency.

Unwelcome Visitor.

"Look here," snapped the buxom widow, "didn't you tell me it was only a matter of time when a dark man would visit me every day?"

"I think so," assented the fortune teller. "Didn't he prove to be a favorable suitor?"

"Suttor nothing! He proved to be the installment man."—[Chicago News.

PUBLIC SERVICE—OFFICIAL DOINGS.

SUMMARY OF THE DAY.

The Council passed the ordinance prohibiting prize fighting in the city yesterday morning.

An ordinance requiring the street railway companies to sprinkle that portion of the street covered by their franchise was passed by the Council.

The Council adopted a notice of sale of a franchise on Eleventh street yesterday.

Four departments of the Superior Court were engaged with divorce cases yesterday.

The Grievance Committee of the Bar Association and Judge Trask exonerated R. P. Jennings, Esq., of the charge of unprofessional conduct.

The Crescent Wharf and Warehouse Company made application to the Board of Supervisors for a wharf franchise at East San Pedro. The Los Angeles Railway Company applied for two minor street railway franchises for the laying of tracks between the south city limits and Ascot Park.

AT THE CITY HALL.

PRIZE FIGHTING WAS KNOCKED "GALLEY-WEST."

COUNCIL LANDED SOLAR PLEXUS IN FIRST ROUND.

Exception Made in Favor of Private Boxing Made the Basis of Opposition by Two Councilmen—Lobbies Packed and Prominent Ministers Make Speeches.

In as good an exhibition of the fistic art as one would care to see, Mr. Brutal Prize Fight was knocked out in the first round at the City Hall yesterday morning. The mill was as one-sided as the recent "go" between Sam McVey, the Oxnard wonder, and Denver Ed. Martin, the chocolate-colored giant from Colorado. Every seat on the amphitheater was taken and standing room was at a premium. There were no preliminaries.

Shortly after 10 o'clock the Council entered the ring. The legislative giant was in the pink of condition and showed the effect of the careful training given during the last few weeks. The fighter was examined by the Health Officer and pronounced fit as a fiddle. The one thing lacking was a luminous bathrobe. Experts discerned at once that in height and reach the Council was superior to his antagonist and the betting odds jumped to almost prohibitive figures.

In the Council corner were several expert fighters and in high seconds. J. C. Koepfli was applauded as he made his way down the center aisle and bursts of applause greeted E. S. Chapman, John L. Pitner, Francis Murphy and other war horses. The B-P-F corner was practically deserted, although Harry Stuart, Mark Shaughnessy, and other celebrities were on hand.

Managers and seconds of the Council were so anxious that they could not be kept outside the ropes. Repeatedly they broke through and conferred earnestly with their fighter.

As was predicted the backers of the Council sent their man in to make a finish fight from the tap of the gavel. This was good advice and because it was followed the Council today wears the championship belt. Previous fight has demonstrated that the recuperating powers of B-P-F are wonderful.

Council won the toss and chose the northwest corner. A minute later the fight was on. Both fiddle for an opening. Council sends a straight right jab to cuticle and follows with a left hook that nearly lifts B-P-F off his feet. B-P-F tries a vicious swing for the jaw, but Council dodges and sends a light left to the wind. Council stops a right smash and counters on the jaw. They mix it. A terrific left swing sends B-P-F to his knees. By expert footwork and vicious in fighting B-P-F lands Hard on Council's Davenport (not a piece of parlor furniture,) and follows with a straight-arm jab to Council's Todd. Referee cautions B-P-F not to hit below the belt. Council rushes B-P-F to the ropes. They clinch, and in the break-away B-P-F lands a left hook on Council's Kern, bringing the claret. Council forces fighting, hitting B-P-F at will. Council lands a hard blow in the wind and sends a light right to the head. B-P-F is very weak and crowd urges Council to go in and finish his man. Council uppercuts on the jaw and a moment later follows with a terrific smash on the solar plexus sending B-P-F through the ropes and off the platform. Council is carried from ring on the backs of seconds, cheering madly.

Grave fears are entertained for the life of B-P-F, as at a late hour last night he had not regained consciousness. Compared to that knockout blow the solar plexus sleeper handed Corbett at Carson City by Fitzsimmons was as the gentle touch of the raindrop upon the downy peach.

The backers of B-P-F are not discouraged. Last night they declared their intention of arranging a match for their man with Board of Supervisors. This should be a good fight and will doubtless attract much attention throughout the sporting world. After the fight yesterday the betting odds should be on the board.

A special play entitled, "Our Municipal Election," in three acts, is being written for the new heavyweight champion, and it is probable that Council will shortly go on the stage.

The above was what the sporting writer saw at the Council session yesterday morning. The ordinance prepared by City Attorney Mathews and heretofore printed in these columns was read. Skilling moved that the measure be passed under suspension of the rules and McAleer seconded the motion. Then followed a short debate, in which members of the Council, Municipal League and ministers participated. The ordinance then passed by the votes of Bowen, McAleer, Skilling, Parish, Summerland and Nofziger. Three Councilmen, Davenport, Kern and Todd, voted against the measure.

Almost as soon as the Clerk finished reading the ordinance, Davenport jumped to his feet and read his sentiments from manuscript. Davenport was afraid that members of the Y.M.C.A. and college athletes might don the boxing gloves, and under the exception regarding private boxing in the ordinance, pummel each other into a jelly. The member from the Sixth had visions of the shocking brutality that might thus be practiced. He said:

"In the matter of boxing or glove contests, my position is known to you all. No matter under whose auspices a contest may be held, it is simply an exhibition of brutish force by the contestants, each striving to do the other up—to land the knockout blow.

"In the ordinance before us for consideration, permission is given therein for glove contests to be held, providing they are conducted in private; public exhibitions are condemned and sought to be prohibited, yet as a matter of fact public contests are invariably held under police surveillance, thereby reducing the brutality feature to a minimum. Private contests would naturally lack police rules and the same would be a fight to the finish regardless of brutality.

"Mr. President, the principle in all glove contests is the same. I have always been and am opposed to them. If the ordinance before us can be amended so as to include All glove contests, whether given in public or private, I will vote aye; if I am called upon to vote for it, as it now reads, I will vote no."

Skilling explained that no boxing "contests" were sanctioned by the ordinance, but that private boxing in gymnasiums with big eight-ounce gloves would be permitted.

Todd said that Davenport's point was well taken, and that he could not vote for the ordinance in its present form. Todd found so much fault with the ordinance that Nofziger remarked that from the arguments of the member from the Eighth, he should presume that the people who favored prize fights must favor the ordinance.

This sally caused a laugh, and H. C. Witmer gained the recognition of the chair for a short speech. He recounted the effort to stop prize fighting west of the Third street tunnel, and ended up by saying that the people of the city did not want prize fighting anywhere, as it was conducive of crime and other bad results.

A. W. Fisher assured the Council that all who had signed the original petition were unalterably opposed to prize fighting wherever found.

Calls for Rev. Hugh K. Walker brought that able gentleman from the crowd that packed the lobby. In eloquent periods he denounced prize fighting, and called upon the Council to seize upon the opportunity and pass the prohibitive ordinance.

"If you take the money-making and gambling features away you will have no more prize fights," said Dr. Walker. "Let the world know that Los Angeles frowns upon prize fighting where men stand up and fight like brutes for money. Let no technicality stand in the way of doing this magnificent thing—your plain duty—and if you do pass this ordinance the good people of this city will stand back of you."

A loud burst of applause succeeded these remarks, and Francis Murphy, the temperance apostle, uttered a fervent "amen."

Murphy was the next speaker, and he said it was like carrying coals to Newcastle to plead with the Council for the honor of the city. While Los Angeles was a clean city, he declared there was no doubt that the prize fighting was a public disgrace. In the name of the pulpit and the press, which, he declared, represented the people, he asked the Council to sign the death warrant of the unholy practice of prize fighting.

Speaking for every church in Southern California, Dr. E. S. Chapman declared that the prize fight should be utterly and forever banished from the city. He said that in his travels he had heard many ask why it was that every brutal prize fight that would not be tolerated in other cities of the country must come to California.

"Pass this ordinance," declared Dr. Chapman, "not alone for these reasons but that you and you and you," pointing his index finger at the Councilmen, "may enroll your names as having done it. Most certainly a law will be passed prohibiting prize fighting in Los Angles. Public sentiment beats high and will never rest until the ban has been put on brutal prize fighting."

Rev. John L. Pitner applied the white light of reason to the discussion. He argued that the prize fight was not a constructive affair, that it benefited no one, produced no wealth and that no prize fighter had ever done anything for the citizenship of the country.

"Gladstone said 'governments ought to make it hard for a man to do wrong and easy for him to do right.' This ordinance should be passed and the time is coming when those who care nothing for the welfare of the community will go down into the opaque puddle of oblivion."

J. O. Koepfli, president of the Municipal League, then urged the Council to pass the ordinance in a short speech. He said prize fighting was a blemish to the city and attracted an element part criminal.

The call for the question was made by several Councilmen and it was soon apparent that not a vote had been changed by the speeches, eloquent though they were. Todd and Davenport explained their votes on the ground of a defect in the ordinance and Kern did not give any reason for his vote against the measure.

Deafening applause from the lobby followed the announcement of the vote and it was several minutes before the Council could resume business.

The ordinance makes it unlawful for any person to hold, conduct or engage in or to be present as a spectator at any boxing contest or sparring exhibition in the City of Los Angeles; provided that the ordinance shall not apply to private boxing with gloves weighing not less than eight ounces. Fighting gloves weigh five ounces.

It is also made unlawful for any person to lease a room or hall for a boxing contest or exhibition.

A violation of the ordinance is a misdemeanor punishable by a fine of from $100 to $500 or by imprisonment for from thirty to 100 days.

Promoters of boxing contests hope to prove that the ordinance is invalid because it is class legislation and because it usurps a field already covered by the State law. As to the first point the City Attorney stated yesterday afternoon that in his opinion the ordinance would not have been any stronger if the exception had been left out of it as it was entirely within the province of the City Council to legislate against sparring in gymnasiums and other similar places. Regarding the State law he stated that the ordinance does not in any way trench upon the ground covered by that statute, but merely makes a further regulation of such boxing as is permissible under that law. In the opinion of the City Attorney the Council has a perfect right to pass such an ordinance and it is legal and binding.

The City Attorney does not believe that any sort of private club with several hundred or thousand members can be organized to hold prize fights in defiance of the ordinance. In the case of social clubs such sham organizations have met with rebuffs in the courts.

The State law which has been much discussed in relation to prize fights reads as follows:

> Any person who, within this State, engages in, instigates, aids, encourages, or does any act to further a contention or fight, without weapons, between two or more persons, or a fight, commonly called a mill or prize fight, either within or without the State, or who engages in a public or private sparring exhibition, with or without gloves, within the State, or who sends or publishes a challenge or acceptance or a challenge for such a contention, exhibition, or fight, or carries or delivers such a challenge or acceptance, or trains or assists any person in training or preparing for such a contention, exhibition or fight, shall be guilty of a felony, and upon conviction shall be fined not less than $1000 nor more than $5000, and be imprisoned in the State Prison not less than one year nor more than three years; provided, however, that sparring exhibitions not to exceed a limited number of rounds with gloves of not less than five ounces each in weight may be held by a domestic incorporated club upon the prepayment by such club of an annual license to be fixed by the Board of Supervisors of cities and counties, or the City Council or other governing bodies of incorporated cities. Said exhibitions must comply with the rules and regulations as the said Supervisors, City Councils or other governing bodies of cities and towns shall prescribe by ordinance, provided further, that the boxers prior to each exhibition must be examined by a physician who shall determine whether or not they are in perfect physical condition.

MUST SPRINKLE.

ORDINANCE ADOPTED.

The ordinance requiring the street-railway companies to sprinkle that portion of the street covered by their franchise was passed by the Council yesterday by a vote of 6 to 3. The poll was just the same as on the prize-fighting ordinance, Davenport, Kern and Todd voting against the measure, and the other six Councilmen for it.

No attempt to defeat the ordinance was made by the railway companies—openly. To all intents and purposes the companies are ready and anxious to sprinkle the streets, if it were not for the bicyclists and automobilists who clamor for a dry strip. The bicycle riders felt such a tremendous interest in the outcome that they hired an attorney to represent them, and so did the automobilists.

Oscar Lawler, Esq., for the bicycle riders, came into the Council chamber attached to a petition containing a few thousand names. The petition was printed, and asked that no action be taken to destroy the dry strip. Walter Haas, former City Attorney, appeared for the Automobile Club of Southern California. He had as credentials a petition from the association, asking that a dry strip be maintained, and he proudly called the attention of the Council to the fact that the seal of the organization was stamped in the corner. It was a case of the name blown in the bottle.

Apparently the owners of bicycles and automobiles are convinced that if the ordinance becomes law, the railway companies will take off all their passenger cars and run sprinkling cars instead. One might think that a boat or at least hip boots would be needed to navigate the city streets once the street railways are given the privilege of sprinkling their rights of way. It was touching to observe how fearful these citizens are that the street railway companies will sprinkle the streets most thoroughly if allowed the privilege.

Attorney Lawler made a touching appeal for the bicyclists and Attorney Haas spoke for the lowly automobilists. But the Council was obdurate.

McAleer declared that there was no intention to work a hardship on anybody. He said hardly 1 per cent. of the people in the city owned automobiles, and the other ninety and nine should not be expected to go down into their pockets to pay for street sprinkling that should properly be done by the street-railway companies. He explained that the pavements would not be sprinkled at all, and that the graveled streets would be watered late at night. He said the finances of the city demanded the passage of the ordinance.

Mayor Snyder will sign the ordinance. The Mayor has always stated that he will sign any purely legislative measure that the Council may pass.

TO SELL FRANCHISE.

ELEVENTH STREET ROUTE.

The Council adopted a notice of sale for a street car franchise on Eleventh street from Main to Hoover street at the session yesterday. The term of the franchise was fixed at thirty-three years, the life of the Main street franchise with which it connects. The route is one and three-fifths miles in length. A bond of $15,000 was required. Bids will be received December 7 next.

Over the length of the franchise there was quite a debate. McAleer stood out for a twenty-year term. He said the franchise would not sell for anything under present conditions, and that he thought the concession should revert to the city at the end of twenty years at any rate. This speech touched Councilman Nofziger, who made a gingery reply.

"The gentleman from the First Ward," he declared, "has never noted the march of progress in this city. Los Angeles is now in an embryonic state and every enterprise of magnitude should be favored. Many cities would give thousands of dollars for what Los Angeles gets for nothing. You can't make a railway company buy a franchise they don't want. I care nothing for a little temporary applause. Why should anyone strive to gratify some chronic howler or to attract a little attention to himself. I believe the company should not get the franchise for a nominal sum. The company should pay for it. They won't buy a twenty-year franchise. I don't see why it is necessary to jump on every enterprise as soon as it gets here."

Summerland made a characteristic speech.

"I made an ante-convention promise to get a franchise on Eleventh street. I know what the Fourth Ward wants and it wants this franchise," said Summerland. Then turning to McAleer, he continued:

"McAleer, you had a chance to do something for the people on those other franchises, but now you are jumping on my dear little Eleventh-street franchise that is close to my heart, and I want you to let go. I want to keep my promise."

McAleer then replied to Nofziger, saying that the railways should not be given franchises on every street just because someone wanted a railway. He said it would be putting a chain around the necks of the people.

After some further exchanges between the Councilmen the notice of sale was adopted.

Todd Turned and Fled.

Councilman R. A. Todd of the Eighth Ward and by virtue of a recent certificate from the Supreme Court an attorney and counselor-at-law was nearly paralyzed yesterday morning when he found sixteen young ladies standing in front of his office door when he arrived at the Trust Building yesterday morning. Todd could not imagine where he had secured a reputation as a divorce lawyer and he was entirely at a loss for an explanation until the coterie of feminines opened their verbal batteries upon him. Then Todd discovered that he was the victim of a practical joke. A kind friend had inserted a liner ad in The Times saying that he wanted a stenographer and a like announcement was posted on his door. Todd explained as best he could to the bevy of stenographers but that did not end it. All morning young ladies kept calling at the office on the average of one every three minutes, according to Todd. Finally Todd could stand it no longer. He penned a large sign, "Have a Stenographer" on the office door and fled. Todd will not be at his office until the tide of stenographers ebbs considerably.

CALL FOR BIDS.

COUNCIL'S MISCELLANY.

Bids for the Macy and Fourth street bridges will be received by the Council until December 1.

Friday night at 7:30 o'clock representatives of the Automobile Association will meet the Committee of the Whole of the Council at the City Hall to discuss an ordinance regulating the speed and numbering of the "go-devils."

On motion of McAleer the City Attorney will present an ordinance prohibiting the sale of pools on any races whether run within or without the city limits. Such an ordinance was formerly in effect, but was amended to admit of holding the race meet just ended at Agricultural Park.

A deed conveying between $2,000,000 and $3,000,000 worth of property from the city to the Water Commission in trust was before the Council yesterday and the Mayor and City Clerk were authorized to execute it on behalf of the city.

The City Engineer was ordered to present an ordinance for the construction of the Hill-street tunnel.

A resolution calling for the establishment of a public art commission as recommended by the Municipal League was adopted by the Council.

AT THE COURTHOUSE.

DIVORCE MILL GRINDING A VARIOUS GRIST.

MRS. KRATZ'S MOTION FOR ALIMONY DISMISSED.

President of Milling Company Charges Wife With Intemperance—Mrs. Pearson's Superfluity of Husbands—Bonds of Estranged Couples Dissolved.

The divorce mill was working in several departments of the Superior Court yesterday.

Justice Conrey put in part of his time in listening to the troubles of Mr. and Mrs. Valentine Kratz, on the wife's motion for alimony pending trial of their divorce suit.

Kratz is president of the Atlas Milling Company and has a good income. Last January Mrs. Kratz began an action for divorce on the ground of cruelty, alleging that Kratz beat her and drove her from his bed, compelling her to spend a night outdoors in scanty attire. Kratz filed a cross-complaint, denying his wife's allegations and charging her with being a dipsomaniac.

Judge Conrey made a temporary order for Kratz to pay $50 a month for the support of his wife and her attorney fees, pending trial of the case. Kratz paid one installment of the temporary alimony, then patched up a truce with her by which she agreed to settle all differences between them for $1000, which he paid her. Mrs. Kratz took the money and herself away to Germany. After she was gone, Kratz thought it a good idea to free himself of her forever, so he instituted a new action for divorce. As soon as Mrs. Kratz heard of this, she bid adieu to her friends in the Fatherland and posted back to Los Angeles to contest her husband's action. She promptly filed a cross-complaint, based on her former allegations of cruelty and praying for $150 a month alimony and $500 attorney's fees.

Judge Conrey heard testimony and arguments concerning the motion for alimony yesterday, and the facts concerning the $1000 settlement came out. It developed that while Mrs. Kratz signed the agreement accepting $1000 in settlement of her claims on her husband, without the knowledge of her counsel in her action for divorce, Kratz's lawyer, in whose office the compromise was effected, had offered to telephone for her own attorney so that he could have a voice in the settlement, but she did not want him. It was presumed, therefore, that she signed the agreement with her eyes open and should abide by it.

The court dismissed the motion for alimony. The matter of granting a decree of divorce is yet to be decided.

FICKLE MARGARET.

Judge Trask annulled the marriage of William Robert Pearson to Margaret Pearson, on the ground that the defendant had a husband living when she entered into an alliance with Pearson. The latter, good easy man, believed Margaret when she told him that she was divorced from her former husband, but when she eloped with another man after having become Mrs. Pearson, Pearson began to investigate her record and found that she had not been divorced at all. Pearson was unable to tell how many husbands Margaret has accumulated since she took French leave of him.

BONDS DISSOLVED.

Judge York unloosed the galling bonds that united Mrs. Eva E. Baker to Walter E. Baker. Eva alleged cruelty as her cause of action and proved it. She was awarded the custody of her children and $20 a month of Walter's salary to support the little ones.

Judge Allen freed Mary Vernon from Thomas Vernon, and Charles U. Spiane from Charlotte W. Spiane. Desertion was the cause in each case.

PURGED OF SUSPICION.

YOUNG LAWYER EXONERATED.

R. P. Jennings, a young lawyer connected with the firm of Hunsaker & Britt, has been purged of the suspicion of unprofessional conduct in connection with a demurrer filed by him in a civil suit in Department 4 of the Superior Court.

The action which got young Jennings into trouble was entitled Collins vs. Rand. M. T. Collins was suing Robert A. Rand in foreclosure of a second mortgage on some property, and Jennings put in a demurrer to the complaint, as attorney for the defendant. Subsequently Rand, in conversation with C. C. Wright, Esq., concerning the case, informed the latter that he had never authorized Jennings to act as his attorney, that he had never employed him, and did not even know him. Mr. Wright, who did not know Jennings, either, thought this was an extraordinary state of affairs, and advised Rand to make an affidavit setting forth the facts. Rand did so, and the affidavit was filed in the Superior Court on October 22. Judge Trask immediately referred the matter to Hon. J. D. Works, president of the Bar Association, for investigation.

The Grievance Committee of the Bar Association called Mr. Jennings before it, and Mr. Rand, C. C. Wright and other witnesses were also examined. The inquiry developed the fact that Rand had employed A. T. Wright, Esq., to look after his interests, and that the latter had delegated Jennings to act for him.

After the evidence was heard, the Grievance Committee made a report completely exonerating Jennings. This report was submitted to Judge Trask, who approved it and ordered it spread on the minutes of the court to show that the young attorney was purged of all suspicion of unprofessional conduct in the premises.

The report of the committee was accompanied by a letter from C. C. Wright, Esq., regretting that he had been hastily misled to suspect that Jennings was unauthorized to act in the case.

MRS. CLANCY INSANE.

AFRAID OF CHLOROFORM.

Mary Clancy, aged 32, a native of Germany, was examined before Judge Wilbur yesterday on a charge of insanity. Her husband, Terence Clancy, and several other witnesses testified that Mrs. Clancy about ten days ago left her home at No. 1135 Hobart boulevard, because she fancied that the house was full of the fumes of chloroform and that someone was trying to smother her. She boarded a car of the Los Angeles and Pacific electric road to go to her sister in Santa Monica, and during the journey imagined that the car was full of chloroform, so she went out and sat on the steps. Her actions were so queer that the motorman feared she would jump off the car and hurt herself, so he seized her and turned her over to the conductor, who restrained her until Santa Monica was reached, where she was handed over to her relatives. When Mr. Clancy arrived at Santa Monica on the following day to take her back home, she rushed out of the house and jumped over a four-foot fence without touching it. She was caught and sent to the County Hospital, where she remained until her examination yesterday. Drs. Trueworthy and Cochran were of the opinion that the woman was demented and Judge Wilbur committed her to the Southern California Hospital for the Insane, at Highland.

PLUMBERS AT WAR.

GLENDORA TROUBLE IN COURT.

W. B. Bender has brought action in the Superior Court seeking to enjoin his erstwhile partner, Charles E. Campbell, from engaging in the hardware, plumbing and tinning business in the town of Glendora. Bender & Campbell dissolved partnership February 7 of the present year. Bender succeeding to and continuing the business and Campbell surrendering all his interest and good-will to Bender for a consideration of $700 to him in hand paid, and agreeing not to engage in the same line of business in Glendora so long as Bender continued doing business there. Bender alleges that Campbell, by acting as the agent of one Coniff, in the plumbing and tinning trade, has violated his agreement, and already damaged him in the sum of $100. Wherefore he prays for judgment in that amount and asks the court to restrain Campbell from continuing in the employ of Coniff in Glendora.

NO AGE LIMIT.

PIERCE KISSES ALL BRIDES.

David J. Wright of San Francisco and Martha Frances Taylor of Los Angeles, both of whom have seen more than half a century of life, were united in marriage yesterday by Justice Pierce. The "marrying squire," with his accustomed gallantry, saluted the bride at the conclusion of the ceremony. He declares no marriage in his court is complete until he has sealed the contract with the judicial kiss. There is no age limit. "She was such a nice, sweet old lady," said the judge reminiscently, "that it was a real pleasure to sample the goods. When the brides are very old or a little off color, I sometimes call Andy Francisco in to do the osculatory act, but I would not deprive myself of the pleasure when the coy matron or maiden is fair, fat and anywhere under 60."

SUPERVISORS' SESSION.

WHARF FRANCHISE WANTED.

The Crescent Wharf and Warehouse Company yesterday filed a petition with the Board of Supervisors, asking them to advertise for sale a franchise for a wharf adjacent to the company's present wharf at San Pedro. The size of the structure contemplated is 75x150 feet and is designed to form an addition to the wharfage already owned by the Crescent Wharf and Warehouse Company. The cost of the proposed improvement is estimated at $8500. The application is backed by the Salt Lake Railway Company. The board set November 17 as the date for hearing, and on the 14th will visit San Pedro to look over the ground. The application for the franchise is said to be bona fide, being made necessary by the wharf company's growing business.

The Los Angeles Railway Company filed a petition for the sale of two electric road franchises, one being for the purpose of extending the South Park-avenue line southward from the south city limits for a distance of 300 feet, and the other to extend the Central-avenue line southward from the city boundary for a distance of 2000 feet, both extensions being necessary to enable the cars to reach Ascot Park. Under the rules of the board the petition went over for one week.

Mrs. M. E. Tucker of Lamanda filed a petition for a hotel license at Lamanda Park.

The application of Thomas Oison for a saloon license at Terminal Island outside the breakwater on the west side of East San Pedro, was ordered advertised.

The chairman of the Jail Committee was authorized to purchase furniture for the new County Jail, at a cost not to exceed the appropriation of $2500 already made for the purpose.

The Sheriff was authorized to employ a temporary guard at a salary of $90 a month during the moving of the prisoners and furnishings of the old jail to the new. This provision was deemed necessary on account of an opening left in the wall of the new jail to facilitate moving operations. It is not thought that the services of the extra guard will be required for more than one month.

Assistant District Attorney James rendered an opinion for Supervisors, informing them that they could change the name of a school district without invalidating school bonds, but he advised against any such change unless the urgency was great, as complications would be likely to ensue in keeping bond and other accounts.

COURT NOTES.

BREVITIES MISCELLANEOUS.

PRATT'S SHORT ARM. Judge York heard testimony yesterday in the suit of E. M. Pratt against the Advance Machine Company for $15,000 damages on account of injuries sustained while in the employ of the defendant company. Pratt alleges that on August 13, 1902, while rigging some pulleys he fell off a ladder which, through negligence of the company, was not properly supported. As a result of the fall he sustained injuries which have permanently shortened his left arm. The case is being tried without a jury, and is not yet concluded.

NEW CORPORATIONS. L. H. West of Gardena and H. J. Harris, F. M. Sale, R. J. Hodgers and Charles L. Stebbins of Moneta, filed articles of incorporation yesterday, of the Berry, Fruit and Vegetable Growers of Moneta and Gardena, for the purpose of marketing berries, fruit and vegetables grown by its members. The term of incorporation is for twenty years, and the principal place of business, Moneta. Each of the incorporators has paid a membership fee of $100, and an initiation fee of $5 is also to be exacted of each member.

The firm of Brock & Feagans, incorporated under the laws of Illinois, for the purpose of dealing in diamonds, timepieces and jewelry, with principal office at Joliet, Ill., filed a certified copy of its articles of incorporation with the County Clerk yesterday. The capital stock of the corporation is $50,000.

TO QUIET TITLE. Anton G. Williams brings suit against the city of Los Angeles to quiet title to lots 19 to 27, inclusive, in the Humboldt tract.

RIPARIAN SUIT. The City of Los Angeles commenced an action yesterday against Jesse D. Hunter and a number of other defendants to quiet the city's title to certain riparian rights along the Los Angeles River. It is similar to other actions that have been decided in the city's favor and is brought on purely technical grounds.

Police Court Notes.

Arthur P. Hawkes, who has four charges of petty larceny against him for "knocking down" cash in his position as night clerk at a drug store, and for removing a number of pieces of merchandise from the store, was before Justice Austin yesterday. Owing to illness on the part of important witnesses the trial was postponed until November 16.

After Justice Chambers had heard the evidence on both sides, in the charge against E. Dickhauf for stealing a watch from his roommate, he discharged the defendant, refusing to let him enter a plea of guilty. It was in fact no larceny at all, but Dickhauf pleaded guilty in order to escape the rigors of a trial, as he was suffering from asthma.

F. Goldie was arraigned yesterday on a charge of violating the Sunday liquor law for having sold beer to Detective Wood. He entered a plea of not guilty and asked for a jury trial, putting up $50 cash bail for his appearance on December 9.

Fresno Courts.

United States Judge Wellborn, accompanied by E. H. Owen, clerk of the United States Court, and George McKeeby, assistant United States Attorney, listened to the report of the grand jury of the northern division at Fresno yesterday. These officials will return here after the grand jury's report, going back to Fresno the first of next week for the November term in that place.

"To be tortured by doubt is to travel the pace that kills."

There will be no doubts if you

Call Up

Main 1020...Home 1742

And have us call for your garments, clean, press and alter and repair and deliver them promptly.

THE PANTITORIUM

206 W. Sixth St., bet. Broadway and Hill.

James Smith & Co.

Exclusively Exclusive Clothing

137-139 S. SPRING ST. BRYSON BLOCK

Alfred Benjamin's Superior Clothing

We are the sole distributors in Los Angeles for this clothing, which is known all over the United States as the most exclusive and the highest possible grade. It is distributed from the most elegant clothing room west of Chicago. Expert clothing men are ready to give you most careful attention. Skillful tailors are ready to make any necessary alterations. The price you would pay a tailor will buy two Alfred Benjamin suits, each of which would equal a tailor's. We guarantee this clothing in every respect.

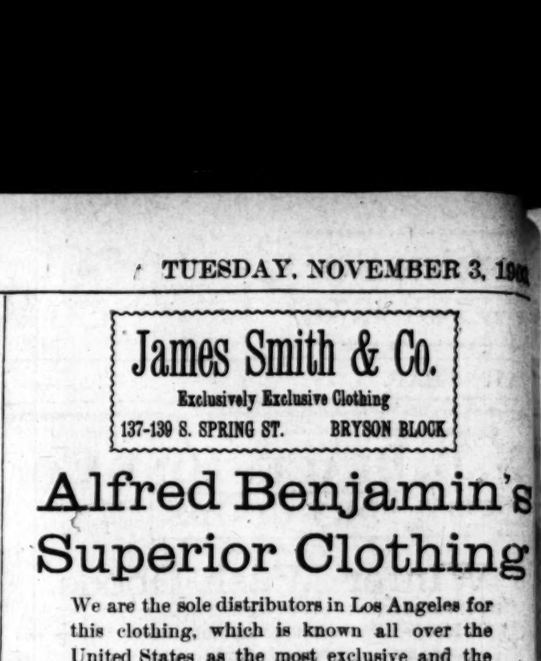

"What is it that takes years to grow, months to harvest, weeks to manufacture, and yet is made in a minute?"

"Ghirardelli's Ground Chocolate."

This is one of the many good riddles sent in by a Berkeley riddler. You may win $100.00 for good riddles on

Ghirardelli's Chocolates and Cocoas.

For further information address,

F. J. COOPER,
Advertising Manager.

36 Geary St., San Francisco.

R·D·Bronson Desk Co.

Art Steel Furniture

Chairs, Tables, and Stools for drug stores, restaurants and office use. Frames light and graceful, yet practically indestructible. Legs leather tipped—noiseless; won't scratch.

431 South Main Street

CARRARA PAINT

"The Test is The Cheapest."

House owners who anticipate painting will serve their best interests by looking into the merits of Carrara Paint. It is far superior to old style lead paint in every particular, especially lasting quality. It will look practically the same after five years' exposure as it did when first applied. To prove our faith in it, we guarantee Carrara Paint to last five years when the work is done by the contractors we recommend. Estimates furnished.

O. C. Zahn Paint Co.

Sole Agents for So. Cal. and Arizona.

231 W. FIRST ST.

An Annual Income.

What better protection can a man leave his family in case of death than a comfortable, annual income? The Continuous Instalment Endowment Bonds of the

Mutual Benefit Life Insurance Company,

of Newark, New Jersey

is a means for providing this income. This is a form of insurance every man should know about and have. I'll be glad to tell you any time all about this form of insurance and all others of the "Mutual Benefit."

Walter H. Fisher,

Southern California Manager, 413 Bradbury Bldg., Los Angeles. Home Tel. 5000; Tel. James 631.

th & Co.
ive Clothing
BRYSON BLOCK

njamin's
Clothing
rs in Los Angeles for
known all over the
t exclusive and the
t is distributed from
room west of Chi-
en are ready to give
on. Skillful tailors
necessary alterations.
a tailor will buy two
ch of which would
arantee this clothing

s it that takes
grow, months
t, weeks to
re, and yet is
minute?"
telli's Ground Choco-
one of the many good
t in by a Berkeley rid-
may win $100.00 for
rs on
Ghirardelli's
lates and Cocoas.
rther information ad-
COOPER,
ing Manager.
ry St.,
ncisco.

n Desk Co.
bles, and Stools for
s, restaurants and
Frames light and
et practically inde-
Legs leather tipped
won't scratch.
Street

CARRARA
PAINT
"The Proof is
the Cheapest."
House owners who
anticipate painting
will serve their best
interests by looking
into the merits of
Carrara Paint. It is
far superior to old
style lead paint in
every particular, es-
pecially lasting qual-
ity. It will look
practically the same
after five years' ex-
posure as it did when
first applied. To
prove our faith in it,
we guarantee Carra-
ra Paint to last five
years when the work
is done by the con-
tractors we recom-
mend. Estimates
furnished.
O. C. Zahn Paint Co.
Sole Agents for So.
Cal. and Arizona.
231 W. FIRST ST.

An Annual
Income.
What better protection can a man leave his family in case of death than a comfortable, annual income? The Continuous Instalment Endowment Bonds of the
Mutual Benefit
Life Insurance
Company,
of Newark, New Jersey,
is a means for providing this income. This is a form of insurance every man should know about and have. I'll be glad to tell you any time all about this form of insurance and all others of the "Mutual Benefit."
Walter H. Fisher,
Southern California Manager, 412-413 Broadbury Bldg. Los Angeles. Home Tel. 5509. Tel. James 4181.

GRIFFITH.

(CONTINUED FROM FIRST PAGE.)

She named the death of Mr. Hammel and Mr. Denker, her relatives.

"What did he say about his food?" said the lawyer, veering.

"He was always suspicious about his food, but we were boarding so ——"

She broke off. Whether she meant that hotel food is justly an object of suspicion or not, she did not say.

"Just tell what he did," persisted Mr. Works.

She said if soup was brought on in individual plates, he would always change plates with one of them.

"Do you know why?"

She replied not directly. "I always humored him in it."

"Did he say he was afraid of being poisoned?"

There was no bitterness in her voice as she replied, "I knew he had such silly thoughts."

THE INSANE THEORY.

Mr. Works was digging straight through to the bottom of it.

"How often did he have such ideas?" She said that his ideas always came on whenever individual soup trays did.

"Did they come elsewhere than at hotels?"

She considered the matter a moment and decided that they did not. She said that just after they were married, they kept house for a time and then Griffith seemed to trust the cook.

Mr. Works took a turn at considering. The result of his meditation was to ask, "Do you know of his going to a doctor?"

"I don't think that he ever had symptoms of poisoning," she answered, not answering the question, however.

"That's not the question," said Mr. Works sharply. "I asked you if he ever went to a doctor about it."

She said then that he had not.

The courtroom full of people bristled with a newly-whetted appetite when Mr. Works dove down again into their bitter unhappiness to ask, "Had he ever before said anything about your being unfaithful to him?"

She replied without confusion, "Oh, yes, he had brought that up before."

"At how early a date?"

"Oh, I can't remember—several times."

"But, when?" The lawyer was hanging on.

She gave Griffith just one glance that must have been of scorn if one could have seen her eyes behind the glasses. "He mentioned those things principally," she said, "when he was under the influence of liquor."

"When he made these accusations, you denied them?"

She said yes.

"They were wholly without foundation?" suggested Mr. Works.

"Oh, yes," she said quietly.

"He had no cause?"

"No," she said.

Still the lawyer was not satisfied. "Had there in fact been anything, then, to give him cause to suspect you?"

The courtroom scented a scandal and rejoiced; but it was evidently the insanity theory that Mr. Works was aiming at.

"You say," he said, "that he had a silly notion about being poisoned; did you regard this suspicion as of the same kind?"

Mrs. Griffith looked blank. "I don't understand," she said.

When the question was repeated, she said: "Certainly, it was without foundation."

"Was this matter discussed by you shortly before the shooting?"

She said it had not been.

"You say it was usually mentioned when he had been drinking. How long was it before this that he had been drinking?"

She said that he had been drinking very heavily for ten days and had not been himself. Three days before the shooting she told him that if he didn't stop she would leave him and go back to Los Angeles.

"Do you remember his coming home in a drunken condition late at night shortly before this?"

She said yes, he had come home drunk and got undressed in the closet of their room, sailing forth therefrom with his clothes blithely under his arm. She said three days before the shooting he promised her to stop all social glasses and really stopped drinking to excess.

"From then on, so far as you know, did he remain sober?"

She thought so.

Mr. Works asked her about a previous remark made in her published statement to the effect that she had seen a "peculiar" look on his face. She said it was a "determined" look, and she and Mr. Works had a long fencing match again over it. It apparently had a bearing on the insanity theory he was about to pop.

He asked why she had said to Wright that Mr. Griffith was crazy.

"In my own mind I did not think he was so," she said. "It was simply a casual remark."

"Why did you make it?"

"Well, I don't know."

"Did you ask for a pencil and piece of paper?" (She didn't get it.)

"Yes."

"You had just said that your husband was crazy——"

She broke into the question. "But I didn't intend to write that."

"You believed you were about to die when you said that, didn't you?" The attorney was evidently desirous of throwing about her statement as to Griffith's sanity the sacredness of a death statement.

She admitted that it was a fact.

"Did you ever say anything to his sister in May about his being insane.

Mrs. Griffith explained that in May Griffith called her to come into another room; that he wanted to see her; she was so frightened that she ran away to her sister's house and afterward to his sister's.

"I didn't say he was crazy," she said. "I said that I feared him."

"Didn't you say anything about his being mentally unbalanced?"

"No, sir."

They came back again to her having said "he is crazy; he must have been crazy."

"Why," she said with a trace of impatience, "I made that remark because it was a remark that anyone might have made in a casual way. I always have shielded him."

"Was the reason because you knew there was no provocation for the shooting at all?"

She made no very definite reply.

"Did you say that to shield him?"

"Yes."

"Then why do you say that you did not intend putting it in the statement you were going to write?"

"I should have written just as it all happened."

"Did you desire to shield him then?"

"Yes, sir."

"Did you say that to Mr. Wright for the purpose of shielding him?"

DIDN'T THINK HIM CRAZY.

"I didn't think he was crazy," she said wearily.

"I understand," said Mr. Works, "but——" and then he said the question over again.

She sighed. "Oh, I don't know what I meant," she said at last. "I was much excited and I was not responsible for what I said."

"When did you change your mind about shielding him?"

Her reply was a hot one and effectually closed the subject. "When I thought what a cruel and unprovoked act it was."

"Why did you want to make a statement?" she was next asked.

"I wanted to have the truth known."

"Then, why did you not make it later?"

She said the doctor told her later that she would not die.

She was asked if she told her sister, Mrs. Whipple, that Griffith was crazy, and she said "no."

She was asked if Griffith had ever suspected her of putting poison in his food.

"If he ever did it was wrongfully."

"But did he?"

"He said if the thought I had he would do me bodily harm."

She was asked if she had not told her sister and others a different account of the shooting from the one she had just told; if she had not said before, that she and Griffith had a struggle for the revolver. She said it didn't sound correct or like her words, as they read it.

They went back again to whether Col. Griffith's expression was "peculiar" or "determined."

"Had you ever seen such an expression on his face before?"

"Yes, that day in May."

So many questions were asked that she finally said that her eyes were half-closed in prayer at the time and she did not see his expression well.

"You certainly must have seen some expression or you wouldn't have called attention to it," said Mr. Works.

"Well, it certainly wasn't a very pleasant expression," she remarked with feeling.

She said in the course of another line of questioning that Griffith had sworn on a Bible once before that he would stop drinking.

"How much did he drink?" she was asked.

"Well, he never left the house without taking a drink, and he never came into the house without taking one, and, of course, I don't know how many he took in between."

In the little snicker that ran around the courtroom, Mr. Works suggested that it was adjourning time, being after noon.

MRS. GRIFFITH FAINTS.

As the crowd began to herd out of the room, Mrs. Griffith started to leave the witness stand. She swayed giddily and then recovered herself with an effort of will. She walked with dignity out of the room into the little ante chamber—then, just as the door swung to open, she lurched forward and swooned dead away into the arms of one of the women. The door was quickly shut again, and but few persons in the courtroom knew of the little side tragedy. A doctor was called and Mrs. Griffith was taken away in a carriage.

She was game through. So far as she showed it, nothing had happened when she came onto the witness stand a little later when the court convened for the afternoon session. There was only the same veil, which told no stories, and the same even quiet voice.

The afternoon started in briskly with the question: "Do you know of any reason why Col. Griffith shot you?"

The question was objected to, but when the smoke of the lawyers' wrangle had died away, she replied in slow, measured tones, "I believe, I think that Mr. Griffith realized——"

"We object, we object!" sung out the lawyers again. And again it had to be smoothed down. She went on, "I had threatened to leave, and I think he realized that I would not stand it much longer." It had certainly come to the question:

"He is very proud, and did not want the public to know.

"Of course, I would have had to—well, there would have been charges of cruelty and so on. Then we would have had to divide the property, and he didn't want the public to know about it."

"Then you had demanded a settlement?"

Mr. Silent: We object. It's leading.

Fredericks: Oh, yes, it's leading.

"You have no right to ask leading questions."

"I suppose I can if the court gives me permission."

The question was allowed. She said that she had demanded an accounting of her Briswalter inheritance, and he had kept putting her off.

She was asked if he had stopped drinking altogether when she threatened to leave. "No, sir; not entirely," she said. "He drank; he still had his bottle. But he had promised me to stop all social drinking."

She was asked the final question if there had been any unpleasantness at the time plates were changed in the colonel's fear of poison. She said no, that it was always pleasantly done.

She was then excused from the witness stand, and went to sit in the little jury box, which by now was filled with women.

She sat there during the balance of the hearing, not raising her head once, but looking wilted and tired, and the head lowered as though she were looking at her lap.

DR. MOORE ON STAND.

Dr. M. L. Moore, who attended her injuries, next testified, describing the wounds and the medical attention given.

He said that when he arrived in Santa Monica in response to the summons, he was met by Griffith at the car. He said Griffith told him there had been an accident, and seemed not to realize the seriousness of the wound.

Griffith's version of the shooting as he told it to Dr. Moore, was that Mrs. Griffith saw him with the revolver in hand while she was packing, and got the idea he was going to hurt her. They struggled for the weapon, which exploded and hurt her.

He said he knew Griffith well, and had been his physician for ten years.

"In your judgment, was he a sane man while he was talking to you of the shooting?"

"He seemed to talk as usual, and seemed perfectly rational."

Dr. Moore was only asked two questions on cross-examination.

"Do I understand?" asked Mr. Silent, "that he stated that the accident was trivial?"

"He didn't seem to realize its serious character."

"Did he seem alarmed over it particularly?"

"No; he did not."

MRS. WHIPPLE CALLED.

Mrs. Lucile Mesmer Whipple, sister of Mrs. Griffith, came out of the ladies' gallery to be the next witness.

It was she for whom Mrs. Griffith asked when she lay wounded.

Col. Griffith and the boy, Vandell Griffith, met her as she got off the car at Santa Monica.

The first thing that Griffith said was: "Lucy, you have always been a friend of mine." He said that Mrs. Griffith was in a recantankerous mood. "And," he said, "that revolver somehow went off."

She asked him why he carried it, and he said that he needed it for protection when he went to his ranch.

"Well, Mr. Whipple doesn't have to carry one," was the answer that she gave him. Referring to Mrs. Griffith's wound, he said it was "only an eye."

"My God, Griffith, suppose it should be worse than that," she replied.

Griffith was very complacent about it. "Bless you, Lucy," he said, "I have had trouble with my eyes for a long time."

"Well, it's not the same thing," she said.

The boy, Vandell, told her not be nervous as he said it was nothing serious. She then went into the house and saw her sister lying with bloody bandages on.

When she had occasion to come out, Griffith was sitting on the hotel porch. He asked her if Mrs. Griffith was suffering, and was told that she was.

LANDLORD WRIGHT.

A. D. Wright, a man of mystery and proprietor of the Hotel Arcadia, was a very cautious witness. At the time of the shooting, Wright, absent-mindedly, forgot to tell of the occurrence, and again refused to tell when it was called to his attention, because he said the proper time had not come yet. In court he seemed still afraid the propitious time was not at hand.

He told about going to Mrs. Griffith's room and of getting the pistol from Col. Griffith, it being turned over at his request.

"What did you do with it?" he was asked.

He said darkly that he had turned it over to "a lady in the hotel."

It was finally wrung from him that the lady was his wife. He said Griffith told him he and Mrs. Griffith had quarreled over religion.

"People rest," said Fredericks, when Wright had left the stand.

Attorneys Works and Silent consulted for a moment. Then Mr. Silent announced: "We have no testimony to offer."

BOND FIXED.

Before Justice Chambers made the order binding him over for trial, District-Attorney Fredericks asked the court to raise Griffith's bond from $15,00 to $50,000.

It was the first time during the hearing that Griffith seemed much excited. You could see his fingers suddenly grip the arms of his chair. Attorney Silent promptly retorted with a request that the court reduce the bond from $15,000 to some lower amount.

They argued back and forth for some time. When they were through the court made an order fixing the bond at $15,000.

As there were no sureties at hand, and it being after 5 o'clock, Griffith's lawyers were anxious that the previous bond should be allowed to stand good for the night. This Justice Chambers would not consent to. Griffith went out with Deputy Sheriff Longfellow to find bondsmen, visiting Robert Hale and J. S. Slauson, who were on the bond before.

BIG PRICE FOR OLD IRRIGATING DITCH.

INTERESTING FEATURES AT THE HISTORICAL MEETING.

Valuable Relics of "The Pathfinder" Presented to Local Society by His Daughter, on the Occasion of Its Twentieth Anniversary.

The Southern California Historical Society last night held its first meeting for the season at the residence of J. M. Guinn, No. 115 South Grand avenue.

An excellent literary programme was presented, followed by refreshments and music. The first paper was by H. D. Barrows, entitled "American Governors of California." It gave a brief sketch of each, beginning with Gov. Kearney.

J. M. Guinn read an interesting paper covering two decades of Los Angeles history, in which he said:

"Our society is twenty years old tonight. Of the fifteen men who organized it on November 1, 1883, nine are dead, two have moved away, two have been dropped and two remain in active membership—H. D. Barrows and J. M. Guinn.

"At that time an open irrigating ditch zigzagged across Main, Spring, Fort and Hill streets to the Sixth-street Park and then wandered out into the rural regions of Figueroa and Adams streets, where it watered the orchards and barley fields. It was an insignificant ditch, but the most costly improvement the city ever made; a few years before the City Fathers had given two enterprising citizens 160 acres of land extending from Main to Figueroa and from Seventh to Ninth street, for constructing that ditch. That land is worth today $25,000,000."

Miss Laura E. King, the first American-born child in California, read "A Mission Idyl," in which the heroine was "Chona," the famous washer woman of the San Gabriel Mission.

Mrs. Oakley of the Historical Society of Wisconsin brought greetings in a neat address.

The most interesting event of the evening was the presentation to the society by Miss Elizabeth Fremont, daughter of Gen. John C. Fremont, of an autograph letter written by "The Pathfinder" to the War Department October 7, 1847, together with a daguereotype portrait of General Fremont and three of his fellow-officers. Both the picture and the letter are in a remarkable state of preservation, and will make valuable additions to the society's collection of relics. They came to the society last night at the hands of Dr. J. D. Moody, to whom had been delegated the pleasant task of presenting them.

COLORADO ENTERTAINS.

Long Recital Given by Miss Marthine M. Dietrichson Under Auspices of Local Society.

With music and social greetings the members of the local Colorado Society passed an enjoyable hour last evening at the Angelus. The "Red Room" was beautifully decorated, and under the direction of Dr. Andrew Stewart and Dr. Charles B. Nichols, the November Committee of Entertainment, a pleasing programme was presented.

It has been the custom of the society to vary their monthly social functions, that of last evening being in the nature of a song recital by Miss Marthine M. Dietrichson of Pasadena, a European concert singer of note. With peculiar charm and pleasing interpretation, Miss Dietrichson sang Ruitfrock's "Snowflake," Mascagni's "Ave Maria," Eaton Fanning's "I Have Something Sweet to Tell You," Getty's "Bendemeer Stream," and Greig's "Elt Syn." Dr. H. H. Nast also sang Bendel's "In the Gondola," and rendered a piano solo from a German melody, with variations.

By appointing different entertainment committees for each monthly gathering, and so engendering helpful rivalry, the society reunions of the Colorado sojourners have become social events of a high class. Graham Smith and M. Fuller will provide for the December meeting, and visitors from and former residents of Colorado are urged to be present December 7.

Buffet Attachment.

Harker: There is a new fad among tourists of sitting in the observation car observing things through glasses.

Barker: Yes, and a great many sit in the club car and do the same thing.—[Chicago News.

PUNY CHILDREN.

Parents Should Know How to Keep Children Well—Expert Advice by Los Angeles Druggist.

"We do not wish to blame any of our friends for that which they cannot help, but sometimes when we see delicate and puny children, we cannot help feeling that parents are neglectful," said a member of The Owl Drug Co., during a recent interview. "If we could only make all fathers and mothers in Los Angeles regard what we say, especially if their little ones are delicate, how glad they would be afterward. They can make their children strong and well. They can lay a foundation stone in their little lives that will give them joy and happiness in years to come and they will become strong and hearty men and women, if they will only believe what we say about Vinol and follow our advice."

Remember Vinol contains all the active curative principles taken directly from fresh cods' livers without grease or oil, and its taste is delicious, and that is what gives it such power to assist the stomach of the little ones to properly assimilate the food which they eat. It is the means by which rich, red blood is made; strong bone structure is built; hard, firm, flesh tissue is created, and healthy, sound nerves maintained.

Mrs. Jennie Perse, 169 Newman st., Mansfield, O., says:

"I wish to add a few words of praise for Vinol. My little boy was very much run down, so much so that he had to leave school. He really was a mere shadow. I decided to give him Vinol, and he is rapidly gaining flesh. I wish to recommend Vinol to every mother who has puny, ailing children."

Not only for children but for adults do we recommend Vinol as the greatest strength creator and rebuilder of health, without reservation, and stand prepared to refund all money to those who do not find absolute satisfaction in its use. The Owl Drug Co., 320 S. Spring st.

Anchor Laundry
When you are weary of wringled linen try the Anchor. Tel. M. 1282.

Barker's 420-424 S. Spring. Since 1881 Is Synonymous with Good Furniture

The Workingman's Back

The Workingman's back is a very important part of him.

Simply an impossibility for a man to attend to his work properly if he is always suffering with lame back or backache.

That means of course if his kidneys aren't doing their duty.

Many a man has lost his position because of his inability to endure the tortures of backache, and to keep up with his work at the same time.

DOAN'S
KIDNEY PILLS

make lame, weak backs well and strong; help men to do better and harder work, make them better, more competent men. They're doing it right here in Los Angeles.

There's no need for a man to suffer with backache or lame back, or any of the results of kidney trouble—not while Doan's Kidney Pills are so easily obtained, and so sure to bring renewed health and strength.

Los Angeles Proof:

John S. Burtless of 619½ South Spring street, starcher in the American Steam Laundry, says: "I knew about Doan's Kidney Pills six years ago when I lived in Rochester, N. Y., and probably if I had taken a course of the treatment at that time it might have prevented a considerable amount of annoyance. I noticed then and at different times since that the action of the kidney secretions was not right, as they were off-color and contained a sediment. For the last two years backache existed, at times very painful, and the complication caused considerable anxiety, and finally forced me to be on the outlook for some means to check it. An advertisement about Doan's Kidney Pills brought to my recollection the fact that that preparation was well known in the East, and I went to Doan's Drug Store for a box which helped me, and I bought a second. It did not require a third, for the backache stopped and the kidney secretions became normal."

All Druggists sell Doan's Kidney Pills. Price 50c. Foster-Milburn Co., Buffalo, N. Y.

My
TREATMENT
FOR
Men
IS FOR THE EXACT CAUSE
And the Most Effective Known

The conditions which I treat and cure are among the most obstinate of all diseased conditions, and for 20 years I have devoted much time and study to the best methods of getting at, and removing the exact cause of any conditions I might treat. In order to give patients the best, I found it absolutely necessary to refuse to treat by mail or any means of guessing. Certainty of a cure is what everyone wants and I might say with safety that I accomplish more in one week to ten days than can ever be accomplished by mail treatment. Patients coming to the city are furnished rooms free of charge.

Varicocele
I cure the most aggravated cases in 4 to 6 days. The cure is absolute and permanent. Normal circulation is quickly restored, which brings health and tone to every part affected. Certainty of a cure is what you want.

Contracted Diseases
Chronic or acute, I am confident my treatment is the quickest and most effective ever used for the removal of these local disorders; chronic conditions are the result of caustic and painful remedies, causing inflammation, ulceration and stricture. I cure without resorting to such measures. It is the most cleanly and perfect treatment known.
Also specific blood diseases, piles, fistula, hydrocele and prostatic disorders, kidney and bladder troubles.

Functional Decline
Termed Weakness by Some
My method of treatment of this condition is the only effective means yet known whereby functional activity may be restored, without resorting to drastic stimulants which deprange the functions of the stomach. I remove the EXACT CAUSE responsable for the disorder and you may know just what you can depend upon.

Stricture
10 to 15 days is usually sufficient with my method to cure the worst case. I am able to say this through the many who have found a cure in my treatment that have been disappointed by many. I remove the exact cause by a painless method.

DR. MORTON,
Fourth and Broadway. 312 West Fourth Street.

Doctor Harrison..

CHRONIC TROUBLES
Of men are treated by thorough, scientific and skillful methods that result in permanent cures—there is no guessing, no experimenting, but work that is based on a thorough knowledge of our business. Our long experience in treating every known chronic trouble has given us the knowledge of how to cure where so many fail.

We Can Cure Every Case of Varicocele
Thousands of men are afflicted with varicocele. Most of them have tried unsuccessful treatment and are of course prejudiced against any and all who pretend to cure a case of varicocele.
When we say we can cure every case of varicocele without failure and do it without pain or use of the knife, it, of course, sounds just like thousands of other statements made in advertisements, and for that reason we go further than any one else and say that we gill show any number of cured cases among the best, most reliable men in Los Angeles. Any man who earnestly desires relief from this annoying and grave condition, which continually saps his vitality, can, by calling at our office, secure a list of names of prominent men in the city who have been cured of varicocele by our treatment. He can also get a free examination and description of how we cure varicocele in FIVE TO SEVEN DAYS, never to return.

Weakness, It's Cause and Cure
Nearly every man suffering from so-called vital weakness has a curable cause which is at the bottom of the trouble. The main causes are stricture, varicocele, enlarged inflamed prostate, results of abuses and excesses, badly-treated disorders, etc., which obstruct the functional centers. When a man applies to us suffering from weakness we find and remove the cause just the same as an expert engineer or electrician finds and removes the cause when machinery fails to do its work. We have no difficulty in curing these cases; we have cured them by the thousands. We have the necessary knowledge, skill and experience to find the cause and give the proper treatment, thus putting the organs in a normal condition, when the weakness disappears, which was only a symptom of the real trouble.

Disorders of the Prostate Gland
We have found in a practice of 21 years devoted exclusively to Nervous Disorders of the Male, the most frequent cause is a Chronic Inflammation of the Prostate Gland, the center of the reproductive system, which is very rich in nerves. When the termination of these nerves is kept in a constant state of excitement by a chronic inflammatory process, it is very clear that by transmission of this irritation to other nerves, the patient may be subject to nervous phenomena of the most varied character. They are not WEAKNESS, but symptoms of the inflammation.
The most frequent cause of this inflammatory condition is contracted disorders or early dissipation and excesses. The main object is to reduce the swollen or inflamed gland.

Contracted Disorders
Include specific blood poison, urethral inflammation, stricture, discharges, local ulcers and swellings. We have often warned patients against unreliable methods for treating this most important class of disorders. The cheapest and best course is to employ a genuine, able specialist, who has the ability and experience necessary to do for each case exactly what is the right thing at the right time. We have spent 21 years at this work and when we take a case to treat we charge a reasonable fee for our work, furnish all necessary medicine free, treat the case personally, and guarantee a complete cure. We insist on removing every particle of disease, both constitutionally and locally, before any patient is discharged.
WE CURE STRICTURE without cutting or pain.
BLOOD POISON without poisonous minerals; do circumcision without pain or detention from business. Cure any case of piles in one week. You can see our cured patients if you desire.
You should not fail to read our regular publication on Men's Ailments. You can help yourself to a copy at our street entrance. It is exhaustive and instructive. Take one home and read it carefully.

607½ S. Broadway, Cor. Sixth St.
We Now Have the Most Complete Offices for Special Work on the Coast.
HOURS:—9 to 4; 7 to 8. Sundays, 9 to 12.

Here is a Sure Cure for Constipation.
Constipation is a dangerous disease. It causes indigestion, dyspepsia, lung, liver and kidney disorders, makes bad blood and will undermine the strongest constitution. Nothing will pull you down quicker than constipation.

Neither Pills nor Any Physic Will Cure and They are Dangerous.
You know this by experience. Mull's Grape Tonic never fails to make a cure. It is not a physic. No watery and unsatisfactory stools that weaken and pull you down when you use this great remedy.
Mull's Grape Tonic is a soothing remedy, which exerts a strengthening and stimulating influence over the muscles and organs of the alimentary tube. Constipation means that the undigested food is rotting and fermenting in the alimentary canal. From this fetid mass there arises foul odors that find their way into the blood, causing bad health. Remove this and you will be well. Mull's Grape Tonic cures. Send this advertisement and 10 cents for large sample bottle to Lightning Medicine Co., 121 Third Ave., Rock Island, Ill.
50c. and $1.00 a bottle at all Druggists. Sold by F.W.BRAUN & CO., Wholesale Distributors.

EMINENT DOCTORS ARRIVE IN LOS ANGELES.

Five eminent doctors have arrived from Europe and permanently located offices corner of Third and Spring streets, and have established the most competent institution for the treatment of long standing and difficult chronic diseases ever introduced into this country. All diseases and deformities will be treated, but in no instance will an incurable case be taken for treatment. If your case is incurable they will frankly tell you so; also caution against spending more money for useless treatment.
FREE FOR TEN DAYS ONLY.
Until November 10th, for the purpose of demonstrating their advanced methods to the afflicted and extending their world-wide reputation and popularity, these expert specialists will give consultations, X-Ray examinations, microscopical examinations and all professional services absolutely free of charge until cured, to all sufferers from chronic disease applying at the institute located in the Ramona block, on or before November 10th.
This is by no means a charity offer but for the purpose of introducing the Rama System, which has worked such marvelous cures in all parts of the world. Call early as their offices will be crowded during last days of free services. Offices Ramona Block, corner Third and Spring streets. If unable to call write, their home treatment cures. Rama Institute, Los Angeles.

Yglesias Helminthological Institute, 700 S. E. corner Seventh and Grand Ave.
Tape worms, stomach, intestinal worms and all other kinds of parasites that infest the human body can be easily removed by the Yglesias treatment under direct charge of Dr. C. J. Sehmidt.
Office Hours: 8 to 12, 2 to 6. Consultation Free.

WHOLESALE HAY....
L. A. Hay Storage Co., 335 Central Ave. Phone M. 1506

CREMO...
.....5c Cigar.
The Largest Selling Brand of Cigars in the World.

Headache Cured
and prevented by Dr. Miles Anti-Pain Pills, unequaled for neuralgia, toothache, backache, etc. No opiates. Non-laxative. Never sold in bulk. Send for free book on the cure of headache. 25 doses 25 cents. Sold and guaranteed by all druggists.
Dr. Miles Medical Co., Elkhart, Ind.

Guess You've Tried
Barkley's Porto Rican Coffee
by this time. How do you like it?

Tape Worms
And other Parasites removed.
Dr. Smith & Arnold
326½ S. Broadway.

Window Shades
3x7, 35c.
J. F. Martin
Wheel Sold on

Shoes for Children
50c up
Blair's, 311 S. B'd'y

ANNUAL INGATHERING OF NEEDLEWORK GUILD.

"IF ONLY a little bridge could be built from the Island of Waste to the Island of Want, how both would benefit!"

This sentiment, voiced by Lady Wolvertine in 1883 at Dorsetshire, Eng., aroused an interest that from that day to the present has found increasing expression in the work of the Needlework Guild of America and England.

And yesterday the first hours of the seventh annual ingathering of the Los Angeles branch of the guild, which is to continue until Wednesday afternoon at Kramer's Hall, Grand avenue and Tenth street, revealed a growing interest on the part of the charitably-disposed ladies of the city.

Tables extending along the sides and ends of the lower dancing hall were piled high with serviceable articles of wearing apparel of common use for men, women and children, varying from the wee socklet for the nameless babe to complete outfits for adults. There were gowns, underwear, jackets, wrappers, cloaks, overcoats, shoes, hats, hoods, bonnets, quilts, pillows,

NEEDLEWORK GUILD AT WORK.

towels, sweaters, collars, cuffs and unmentionables of nameless varieties, styles, sizes and design.

In the beginnings of the local branch of the guild donors vied with one another in producing marvelous creations that looked beautiful on show tables, but which were of little real value in adding comfort to existence. With the lapse of time ideas have become more practical, and the tables yesterday were laden with articles of every-day apparel, calculated to prove of service in homes and institutions where want is a daily guest and a little comfort is only secured through the beneficent endeavor of those who thoughtlessly waste.

From a little company of earnest women, interested in alleviating the needs of the less fortunate, the Los Angeles branch of the Needlework Guild of America has grown to a great organization, having a membership of 1800 self-sacrificing women. The object of the guild is to collect and distribute new, plain, suitable garments to meet the great need of hospitals, homes and other charities, and to extend its usefulness by the organization of branches. Cities with a population of 25,000 and over are organized into sections composed of a president, secretary, three directors and their members. Each section must collect annually at least 110 garments and the required donations of money to meet current expenses. The annual contribution of two or more new articles of wearing apparel or household linen, or a donation of money, constitutes membership in a branch.

At the annual ingatherings, usually held during November, the garments collected for the year are put on exhibition and a reception given to members. This annual reception of the Los Angeles branch will be given this afternoon at Kramer Hall. One object of the exhibition and reception is to demonstrate to members and others what is being done by the guild, and to emphasize the practical nature of the beneficence.

Thus far 2560 different articles of wearing apparel have been receipted for by Mrs. T. A. Eisen, secretary of the guild, a number largely in excess of any previous year. Wednesday morning these articles will be apportioned to the different institutions—without regard to creed or condition—according to their needs as previously reported through blanks provided by the guild. This work will be performed under the direction of the following section presidents: Mrs. George Bugbee, Mrs. S. S. Salisbury, Mrs. Mary E. Hartwell, Mrs. E. C. Gregson, Mrs. H. M. Jacoby, Mrs. F. McGrath, Mrs. L. E. Arnold, Mrs. A. W. Morgan, Mrs. F. Winstanley, Mrs. S. G. Goucher, Mrs. E. H. Moore, Mrs. J. E. Fulwood, Mrs. Boyle Workman, Mrs. W. H. Bradley, Miss M. M. Fette, Mrs. P. Robinson, Mrs. George Copeland, Mrs. Helen Hough.

At the conclusion of the reception this afternoon the annual meeting of the guild will be held, at which time officers for the ensuing year will be selected. The present officiary is as follows: President, Mrs. R. H. Herron; secretary, Mrs. T. A. Eisen; treasurer, Mrs. E. H. Moore.

EVENTS IN LOCAL SOCIETY.

In this age of realism the practical and useful come close to the romantic and the ideal. Even in wedding presents do we observe the spirit of the times, when kitchen showers, china showers, household showers, and such, are the vogue; but in this we merely skip an intermediate stage of fragile and useless gift-giving, and hark back to the pioneer days of democratic America, when the fitting expression of friendliness was to assist in furnishing the home for the newly-wedded couple.

This practical spirit took an amusing form at the china shower given Saturday at the residence of Mrs. W. H. Sutch of No. 842 South Figueroa street, in honor of Miss Katherine Kidder, who is to be married Wednesday to Mr. Coombs. Not only was Miss Kidder presented with numerous pieces of elegant china, but the young people who gave the china also furnished souvenir recipes, some of which were very valuable, and some, if followed religiously, would produce dishes that even Mrs. Newlywed would view with suspicion. They served their purpose, however, in making fun for the occasion.

Reception.

The Woman's Club House was the scene of a handsome function yesterday afternoon, when Mrs. D. K. Edwards and Miss Edwards and Mrs. Nathan W. Stowell received their friends from 3 to 5 o'clock. Crysanthemums of various hues adorned the rooms, mingled with the green of asparagus plumosus, and the tall, waving stalks of bamboo. In the reception-rooms were white and yellow cyrsanthemums, while across the hall were those shading to purple and magenta, and upstairs, where the refreshments were served by Reynolds, each small table bore a basket of soft pink roses trailing out across the white cloth.

Among the representative crowd of society women who came and went were noticed a variety of chic and handsome gowns. Mrs. Edwards received her guests in an imported net robe over white satin, with glittering spangles. Miss Edwards, who made a graceful young hostess, was gowned in white crepe de Paris, and Mrs. Stowell was handsomely gowned in white.

The ladies of the receiving party were: Mrs. A. Rivers, Mrs. Eben T. Pinkham, Mrs. John F. Ellis, Mrs. Ernest B. Rivers, Mrs. George W. Cochran, Mrs. Lewis W. Blinn, Mrs. Thomas W. Barclay, Mrs. George W. Baldwin, Mrs. W. L. Graves, Mrs. Frank J. Hart, Mrs. J. J. Salisbury and Miss Carrick. The young ladies who assisted were: Misses Lee, Mary Lee Walbridge, Vichers, Clark, Severance, Gwynne, Burnham, Laughlin, Derby, Guyer, Baker and Booth. Arend's Orchestra played popular airs.

Halloween Echoes.

Miss Charlotte and Miss Ethel Haw- of No. 2907 South Main street, gave ightful Halloween party Saturday in honor of Miss Myrtle Swartz Pedro. One of the main features the affair was a gypsy fortr, who held forth in an alcove reception hall. Various jolly games were played, first awarded to Fred Wakenshaw and Lucius Long, and booby prizes to Miss Myrtle Swartz and Charlotte Hawkins. Those who assisted were Mrs. Charles Hawkins, Mrs. F. M. Sharp, Mrs. John Sharp and Mrs. Beckwith.

The house was prettily decorated with smilax, carnations, potted plants, jack o' lanterns and pumpkin vines. Flaring posters from "Faust" were around the rooms, and appropriate refreshments were served. Those present were: Misses Creffie Lindley, Alice Bell, Brodein, Helen Wilkie, Hilda Maginnis, Opal Hazelit, Myrtle Swarts, Culver, Louise Bell and Hazel Sharp, and Messrs. Charles Hawkins, Milner Sharp, Harry Sharp, Fred Wakenshaw, Norman Jack, Nathan Bundy, Ralph Pinkham, Ned Riling, Charlie Knox, Lucius Long, Tom Bundy, Roy Tufts and Dr. Curtis Beebe.

Miss Florence Murphy of Prospect Park entertained the members of the Hominant Club with a delightful house party Saturday. In the afternoon the regular programme was rendered, and the evening was given over to Halloween games. Those present were: Misses Ethel Schriver, Sadie Douglas, Katherine Potter, Kie Christian, Virginia Keilam and May Ward.

A jolly party of guests enjoyed the hospitality of the R.R.R. Club at the home of Mr. and Mrs. S. A. W. Carver, on Friday evening. The game of autographs was played, Alma Dodge being awarded girl's prize, and Wilbur Moody the boy's prize. Halloween games afforded much amusement in the basement, which was decorated with corn and pumpkin lanterns. After refreshments there was dancing. Those present were: Misses Colyer, Esterbrook, White, Lewis, Osgood, Baab, Esther Baab, Lee, Knight, Carolyn Knight, Phillips, Rudesill, Dodge, Hopkins, Grant, Jordan, Smith, Phelps, Latter, Cole, Prior, Wiley, Lowe, Bessie Lowe, Sowden, Winans, and Messrs. Ganahl, Ernest Ganahl, Prior, Dodd, Spellmeyer, Walters, Copper, Sharp, Ballenger, Mohr, Parker, Wadsworth, Latter, Laney, Wiley, Stevens, Williams, Grant, Smith, Gowan, Carver, Chesney Carver, Pelham, Washburn, McCraw, Borden, Vatcher, E. Vatcher, Dodge.

Miss Alice McDonald of No. 735 Washington street entertained a number of friends with a Halloween surprise in honor of Miss Olivia McDonald. Her home was artistically decorated in pink and blue, the reception hall being decorated in red, while ferns and palms added their wealth of greenery. The company was delightfully entertained with a musical programme, consisting of vocal solos. The guests were: Misses Josie Connor, Kupher, Ana May Stewart, Bertha Heizman, Olivia M. Donald, Jessie Cressman, Anita Peel, Lillian Heizman, Lucille Baugh, Oro Courtright, Louise Brutsch, Frieda Nicholson, Stella Clinton, M. Green, Kate McDonald, Alice McDonald; and Messrs. Lloyd Hubbard, Norman Dickison, Ben Hersum, Walter Grow, Herman Dandy, A. Halcomb, Charles Williams, George Lidell, George Nelson, Ed Wheeler, J. Lansing, Carl Diller, Floyd Worrell, Harry Harper, A. Machris, Adef Matoon, James Kerr and Charles Morton.

A Halloween party was given Saturday evening at the home of Mrs. L. A. Haywood, No. 643 Gladys avenue, by the G. F. C., a young people's society of the Newman Methodist Episcopal Church. The house was decorated with palms, ferns, carnations and roses, and hung with Chinese lanterns and pumpkin lanterns. Many Halloween games were played, such as "unspinning the cobweb," etc. The first prize, a book, was won by Mr. Galloway, and Miss Mayo won a doll made out of a corncob. After the games typical Hallowe'en refreshments were served.

Private Ball.

A ball was given Saturday evening at No. 459 Grandview avenue by the Misses Helen and Anite Pitcher and Lucy and Margaret Robinson. About thirty guests were present. Refreshments were served, and music was furnished by Witzler's orchestra.

Sunday Surprise.

Mr. and Mrs. Isador Phillips, No. 202 East Washington street, gave a surprise party last Sunday evening in honor of Miss Minnie Gilbert of No. 462 North Fremont avenue. There were about fifty young people present, who enjoyed themselves by playing various games and singing and dancing. The musical part was furnished by the Misses Jeanette Frieze, Fannie Huben, Sophie and Annie Shepard, Anna Hirsh, Gertrude Ellis, Rosa Cohn and Master Harry Hirsh. The entertainment concluded with an elaborate supper, at which many toasts were drunk.

Double Birthday Party.

Misses Lillian and Margaret Burckhardt entertained with a dancing party last Wednesday evening in honor of their birthdays. The programmes were very unique. On the first page were the young ladies' monograms and the date, and on the second, a golf girl in pen and ink. Those present were: Misses Lillian and Warine Bradford, Edna Weber, Emma Frieze, Mattie Van Norman, May and Clara Merch, Blanche and Susie Clark, Little, Cora Beckett, Lillian, Margaret and Minnie Burckhardt, Grace Rogers, Helen and Elsie Lohse, Crater, Smith, Keaten, Florence Mitchell; Mesdames Burckhardt, Griswold, Dominy, Miner, Hudson and Demond and Messrs. Messerly, Tomlinson, H. Emerson, Fred Webb, Warren Jackson, Charles Smith, Edgar Clark, George Bradford, G. Hingenfelder, Roy Salyer, A. Bell, Jack Duncan, Fred Duncan, Victor and Will Ashe, Devilbiss, F. Galaway, Jim Ming, George McCafferty, F. McCoye, Swinnerton, Black, McClellan, H. Stevens, Lamb, Griswold, Dominy, Miner, F. B. Jay, Clarence Jay, Franz, Burckhardt and Masters Bertie Griswold and Earle Demond.

Engagement Reception.

Mr. and Mrs. Robert Bruce Stevenson of No. 1254 Ellen avenue, gave a reception Friday evening in honor of Dr. George Bahrenburg, lieutenant-surgeon, and his fiancé, Miss Edith Weiser, of Chicago. Those that were present were: Dr. E. Bahrenburg, Mrs. A. Bahrenburg, Mr. and Mrs. Berdon Lewis, Mr. and Mrs. R. Goodrich, Mr. and Mrs. James Smith, Mr. and Mrs. Howard E. Howard, Mr. and Mrs. N. Dennis, Rev. and Mrs. J. Shafle, Master Russell Shafle, Miss Stella Brown, Miss L. Brown, Mrs. A. Erkers, Max Erkers, Walter Erkers, Herman Erkers, Misses Nellie and Fannie Salter, Hill Salter, Mrs. Parks, Mr. and Mrs. Will Calderwood, Mr. Tufford, Miss Ollie Prescott, Mrs. Eva Prescott, Mr. and Mrs. Webster C. Brain, Mr. and Mrs. Clay Dodson, Miss Green, Charles Green, Mr. and Mrs. Gleason, Mr. and Mrs. R. D. Newby, Norman Bahrenburg, Mr. and Mrs. Arthur Sindair Perry, Mr. and Mrs. Albert Sliebitz, Miss Flora Sliepitz, Mr. and Mrs. McCormick, Mr. and Mrs. Hunt, Mr. and Mrs. A. A. Guarini, Mr. and Mrs. Edgar Bridgewater, Master Charles Stevens, Mr. and Mrs. C. Sumner, Misses Stella and Harriet Schmidt, Miss Ina Brown, D. Sanford and Mr. and Mrs. Bert Kaer.

Whist.

Olive Whist Club met at the home of Mrs. Robert Gifford, No. 749 Lake avenue, Tuesday afternoon. Those present were: Mrs. E. S. Biles, Mrs. C. L. Winters, Mrs. C. H. Marshall, Mrs. J. E. Hartele, Mrs. Pedgrift, Mrs. Troll, Mrs. Mayes, Mrs. McCullough, Mrs. Ennis, Mrs. Bell, Mrs. E. J. Hatch and Mrs. Hartley. After an enjoyable game, delicious refreshments were served. Mrs. Troll won the first prize and Mrs. Marshall the consolation.

Coming Event.

Mrs. Frank H. Gordon and Mrs. Lewis W. Myers will entertain with a large card party at the Women's Club House on the afternoon of November 23.

Gamma Phi.

The Gamma Phi Sorority entertained a number of friends recently at the home of Mrs. Stearns, No. 1124 West Twenty-first street. The affair was in honor of Miss Maud Haines, a member of the sorority who is here from Denver and is the guest of Miss Nora Roesel. Whist was played and the honors fell to Miss Mayme Jones and Mr. Stearns, and Miss Matlock.

Country Club.

There were gay times at the Country Club Saturday afternoon. After the foursomes were played the Venetian Ladies Orchestra furnished the music for dancing and many of the younger set were noticeable among the throng who tripped the light fantastic. A dance is scheduled for next Saturday evening, and a tournament is talked of for Thanksgiving.

Henderson-Cushman.

The marriage of Hattie Cushman, youngest daughter of Mrs. Emma J. Cushman of Los Angeles, and Curt E. Henderson of Pittsburgh was solemnized in the parlors of the Unity Church last Wednesday evening, Rev. C. J. K. Jones officiating. The parlors were tastefully decorated in green and white.

The bride was gowned in a neat traveling suit of tan, and carried a bouquet of pink carnations and maiden hair ferns, the gift of Mrs. Mary Bowen.

The bridal party entered to the strains of Mendelssohn's Wedding March, played by Miss Gertrude Melrose.

Amidst the congratulations of many friends, and showers, of rice, the young couple were driven to the train en route for the East, as Mr. Henderson has interests in the mercantile business in Pittsburgh.

Mr. and Mrs. Henderson carry with them the best wishes of a host of friends.

Notes and Personals.

Norma Rocca is the guest of Miss Cobleigh of No. 1935 Figueroa street. Miss Rocca, who lives at Riverside, has been in Italy studying vocal music for several years. She expects to go to Paris in the autumn.

Mrs. T. L. Kelly, daughter of E. R. Crites, has returned to Fresno after a six weeks' stay in this city.

Miss Mabel Kallock, of the Florence Roberts Company, is visiting Miss Alice Healy of Westlake avenue.

Dr. and Mrs. Edward M. Pallette of No. 757 South Alvarado, have returned from British Columbia. Mrs. Pallette will be at home on Wednesdays.

Mr. and Mrs. Everett D. Seward are visiting Mrs. Seward's parents, Mr. and Mrs. J. W. Stephens, at their home, No. 1135 South Hill street, for the month of November. Mrs. Seward will be remembered as one of the June brides.

Dr. and Mrs. C. E. Stauter are located at No. 1522 Georgia street. Mrs. Stauter will be at home on the first and fourth Wednesdays of each month.

Mrs. E. L. Hopper of No. 441 West Thirty-third street, has returned from a month's stay with her son at Stanford.

Mrs. Emilie L. Clark of Boston is visiting her niece, Mrs. Clara L. Hall of South Grand avenue. Mrs. Clark will remain in Los Angeles during the winter.

Mrs. J. B. Solomon, formerly of No. 1248 S. Flower street, is now located at Hotel Germain, corner Tenth and Hope, where she will receive her friends on the first Wednesday of each month.

Mrs. J. M. Griswold of No. 400 South Grand avenue, will receive on Saturdays from 3 to 4 o'clock.

LOCAL RAILROAD RECORD.

ANOTHER MEXICAN RAILROAD PROJECT.

LINE TO EXTEND FROM THE ARIZONA BORDER SOUTHWARD.

The Yaqui River Valley to be Traversed from Cananea to the Mouth of the Stream, Thence to Guadalajara, Denver and Monterey Capitalists Interested.

Local railroad officials expressed no surprise yesterday when informed that Arizona may soon be boasting another railroad into Mexico. They feel that Mexico is making such rapid progress as to invite that sort of heavier investment, as well as other kinds.

It is reported that David Moffat of Denver, allied with whom are financial interests closely identified with the Colorado Fuel and Iron Company, has made application to the Mexican government for a concession to build and operate a trunk line of railroad into Mexico. Col. Joseph A. Robertson of Monterey, Mex., who built the Monterey & Mexican Gulf Railroad in the face of many obstacles, is also interested in the enterprise.

The proposed railroad is to run from the border of Arizona south and southeast to the city of Guadalajara and probably to the City of Mexico.

Discussing the details of the new venture, an official, who knows the facts said yesterday: "It is authoritatively announced that the Mexican government will grant the concession for the new road in the early part of January and will give a subsidy of $15,000 per kilometer for each kilometer of road constructed. It will be called the Mexican & Pacific Coast Line. The preliminary arrangements for the construction of the road have been made. The Mexican government has long desired that a railroad be built through the isolated and remote region which this line is to traverse.

"It will start at Douglas, Ariz., where it will connect with the El Paso & Southwestern Railroad, and will run south to the great copper-mining camp of Cananea, Mex. From Cananea the route of the proposed road is south down the valley of the Yaqui River to a point near the mouth of that stream, and thence southeast down the Pacific Coast of Mexico to the port of Altata, touching at the port of Topolobampo, where it will connect with the Kansas City, Mexico & Orient Railroad. At Altata the road will connect with the short line of railway which runs from that place to the city of Culiacan. The latter road has been acquired by the projectors of the new line. It was owned by Sebastian Camacho. The route from Culiacan is down the Pacific Coast to the Grande de Santiago River and thence up the rich valley of that stream to the city of Guadalajara.

"The length of the proposed road will be nearly 1500 miles. It will traverse the richest and most fertile mineral and agricultural regions of Mexico. At Guadalajara it will connect with the Mexican Central Railroad and thereby obtain a direct entrance to the City of Mexico and to all points in Southern Mexico, affording a new and direct route from the western part of the United States.

"It is reported that the same interests will build a road north from Douglas through Arizona to connect with Moffat's Utah-California line. The men interested in the enterprise have kept their plans very quiet."

Louis Mortfeld yesterday morning shot and killed his wife and then committed suicide at their boarding house in Washington, D. C. Mortfeld was a paroled patient of a hospital for the insane.

DORFLINGER

Gifts of glassware are appreciated far more if they bear the trade-mark label shown above.

Dorflinger Glassware

Up-to-date dealers are proud of the fact that they sell Dorflinger's.

Glassware

North Western-Union Pacific Excursions

In tourist sleeping cars Los Angeles to Chicago, without change, daily. Personally conducted parties four times a week. Choice of routes. J. H. Pearman, Assistant Manager, 250 S. Spring Street, Los Angeles.

"Vibrasage" The latest treatment for face and scalp. Now used in Eastern Beauty Shops. First introduced by us.

Weaver-Jackson Hair Company, 443 S. Broadway

BIG G CURES in 1 to 5 days. Guaranteed not to stricture. Prevents Contagion. THE EVANS CHEMICAL CO. CINCINNATI, O. U.S.A.

MEN AND WOMEN. Use Big G for unnatural discharges, inflammations, irritations or ulcerations of mucous membranes. Painless, and not astringent or poisonous. Sold by Druggists, or sent in plain wrapper, by express, prepaid, for $1.00, or 3 bottles $2.75. Circular sent on request.

LOS ANGELES FURNITURE CO.

"Time to repair our nature with comforting repose."—Henry VIII.

Showing $7.50 Mission Chairs

Furniture for the Living Room, wherein the sense of absolute comfort and simplicity of design are given deep thought, gathers fine expression in the quaint fumed and weathered oak Mission furniture shown here.

Special finished to order. We are equipped to supply just what you want.

The above cut is produced from a book of 55 illustrations giving practical suggestions on furnishing in Mission style—a book which we will be glad to send you on request.

The arm chair and rocker shown above may be had in either fumed or weathered oak, with Spanish leather upholstered seats, at $7.50 each.

225-227-229 South Broadway OPPOSITE CITY HALL

Dr. Chamley Back Again

I will be pleased to see all my old patients and friends.

In Woman's Breast A Lump is Cancer.

Any lump or sore on the lip, face or anywhere six months is nearly always cancer. They never pain until almost past cure.

WE WILL GIVE $1000

IF WE FAIL TO CURE ANY CANCER WE TREAT BEFORE IT POISONS THE DEEP GLANDS. NO KNIFE OR PAIN.

Not a Dollar Must be Paid Until Cured

An island shrub or plant makes the cures, the most wonderful discovery on earth today. Best book on cancers ever printed sent free with testimonials of thousands cured where you can see.

A small lump in the breast will poison the glands in the armpit where cure is often impossible.

In 30 years we have cured more cancers than any other doctor living. Why experiment with the swindling X-Ray until past cure? Investigate our absolute guarantee. 130-page book free.

S. R. CHAMLEY, M. D.

"Strictly Reliable." Two Lady Assistants.

23-25 THIRD ST., SAN FRANCISCO. 315½ S. MAIN ST., LOS ANGELES.

SEND to SOMEONE WITH CANCER.

Dr. Deimel (LINEN-MESH) Underwear

The Dr. Deimel Underwear is a better safeguard against colds, grippe and bronchial troubles of all kinds than all the cough mixtures and patent medicines you can buy.

Booklet telling all about it and the garments may be had at leading dealers everywhere. All genuine garments bear the Dr. Deimel name.

THE DEIMEL LINEN-MESH SYSTEM COMPANY, No. 119 Sutter St., San Francisco, Cal.

CALIFORNIA Yerba Lip-Tus!

Why suffer torture from stomach disorders or be miserable with repulsive catarrh? Many home people cured by using Yerba Lip-Tus. At druggists, or by mail, either cure, 50c.

The Hill Yerba Lip-Tus Co. 788 San Pedro St., Los Angeles.

USE Fig Brand Evaporated Cream.

Does Your Health Need Repairing?

IF SO OUR OLD PORT WINE

Will fix you just right.

60c to $1.50 per Gal. According to Age...

Edward Germain Wine Co.

397-399 Los Angeles St., Cor. Fourth.

NO BAR IN CONNECTION. OPEN EVENINGS.

Home Telephone, 919. Sunset Telephone, Main 919.

Buy Your Bedding at Wholesale

Silk Floss! Silk Floss!

30-lb. Silk Floss Mattress $7.75

No cotton mixed with our floss. $100 if you find any.

Mattresses Renovated

Boston Bedding Co., 524 S. Broadway

"We Study, We Suggest,—YOU Succeed."

Graves, Nance & Co.,

Homer Laughlin Building. Both 'Phones 2290.

Is a new firm whose business is to manage your advertising and to systematize your business.

KODOL Kodol digests what you eat. Kodol gives vim, vigor and vitality to every tissue and organ of the entire body because it cleanses, purifies and sweetens the stomach, and enables the digestive organs to transform all food into nourishment.

FOR SALE AT DEAN'S DRUG STORE.

The Ballard Pulmonary Sanatorium, Pasadena, Cal., the best equipped institution in the U. S. for the treatment of Consumption Los Angeles office—415 1-2 South Spring St. Write for free book descriptive of institution and treatment.

Cleveland and Tribune Bicycles, $25.00 and $30.00

Other Makes $20.00. LEAVITT & BILL, 460 South Spring.

ALTERATION SALE THIS WEEK.

All odd lines of furniture at one-fourth to one-half off.

EASTERN OUTFITTING CO., 544-46 South Spring Street.

"F. B. Q."

CLOTHING SOLD ONLY BY CHARLES W. ENNIS

222 SOUTH SPRING STREET.

B. B. Henshey

Garments that are a little different, a little newer, and a little more convenient in price than you will find elsewhere.

Cor. Third and Broadway.

Parmelee Art Rooms

Every ..Lover.. of Art Pottery, Bronzes, Cut Glass, Etc.

Invited to view this display.

Parmelee Dohrman Co., 232-4 S. Spring St.

Dr. Walter T. Covington, Prophylactic Dentistry.

239 1-2 S. Spring Street, first entrance north of Criswopher's

We endorse and sell VINOL Money back if you are not satisfied. The Owl Drug Co., DRUGGISTS

BLOOD AND SKIN DISEASES.

Positively Cured from 4 to 10 Days. I HAVE secured the services and treatment of an old specialist of 30 years' experience in the treatment of all Blood and skin diseases. Our remedies are entirely new, and contain no mercury or iodides of potash, and we positively cure Scrofula, Cancer, Indolent Ulcers, Eczema, Pimples, Hernia, Varicocele, Opium Habit, Catarrh, Rheumatism, Stricture, Piles, and all Private Diseases. A trial treatment free in any typical case. Office 203½ SOUTH BROADWAY, over Wolff & Chilson's Drug Store, rooms 211 to 213; hours from 9:30 a.m. to 4:30 p.m.; 7:30 p.m. to 9:30 p.m. MELVIN E. SYKES, M.D.

The quickest, surest, safest way to get relief from nervousness is by the use of PALMO TABLETS. 50c a box at all Sun Stores.

BUSINESS.

FINANCIAL AND COMMERCIAL

OFFICE OF THE TIMES.
Los Angeles, Nov. 2, 1903.

FINANCIAL.

TODAY'S BANK CLEARINGS. The clearings of the Los Angeles Clearing-house today amounted to $1,079,943.67, as compared with $1,156,951.07 for the corresponding period of last year, a decrease of $77,007.40. Following is a comparative statement of local clearings day by day for the week as it ensues, beginning Monday, November 2, 1903:

	1903.	1902.	1901.
Monday	$1,079,943.67	$1,156,951.07	$724,081.76

SEATS OF THE MIGHTY. Seats on the New York Stock Exchange, which sold as low as $51,000 two weeks ago, are now $55,000 bid, with none offered below $65,000.

LOCAL STOCK SALES. The Los Angeles Stock Exchange reported the following sales today:

	Shares.	Price.	Value.
Reed Crude (old)	1,000	$ 42¼	$ 422.50
Reed Crude (old)	1,000	.42¼	421.25
Reed Crude (old)	1,000	.42	420.00
Reed Crude (old)	1,000	.41¾	413.75
Searchlight	500	.25	125.00
Fullerton Oil	1,000	.15½	156.25
Bisbee West	250	.11	275.00
Totals	5,750		$2,223.75

Closing quotations on the exchange were as follows:

OIL.

	Bid.	Asked.
Alpha	$ .03	....
Aztec	.80	....
Associated Oil	.20	.22
Bard Oil and Asphalt	....	.50
Brea Canyon	....	6.00
Central	.93	.93½
Columbia	.31	.32
Continental	.26	.28
Fullerton Consolidated	.45	....
Fullerton Oil	.15½	.16
Globe	.12½	.14
Hercules	.06	.18
Home (Whittier)	3.40	....
Mexican Petroleum	.19	.25
Mortimer Consolidated No. 2	.01	.02½
Oceanic	....	.50
Piru Oil & L. Co.	....	.04
Petromax	.07	.12
Reed Crude (old)	.41¾	.42¾
Reed Crude (new)	8.00	8.60
Senator	.70	....
Southern Consolidated	.01¾	.04
Southern California O. & P.	....	....
Turner	1.15	....
Union	52.00	57.50
Union Consolidated	....	.12
Union Con. Refining Co.	....	.14½
United Petroleum	100.00	105.00
Westlake	.02½	.04½
Whittier Consolidated	....	.08
Western Union	....	100.00

MINING.

	Bid.	Asked.
American G. & C.	$ .17½	....
Bisbee Bells Copper	.81	.90
Bisbee West Copper	.08	.12
Black Hills Copper	....	.20
Butte Lode	12.50	25.00
Bret Hart G. M. & M. Co.	.12½	.15
Chloride G. M. Co.	....	.25
Copper Glance	....	.12½
Consolidated Mines	.07	.25
Exposed Treasure	....	.68
Five Metals	.00¾	.02½
Frances M. & M. Co.	....	.02
Golden Argus	....	17.00
Hudson	....	....
Jessie Bell	....	.05
Los Alamos M. & M. Co.	....	....
Modern Copper	....	.35
Mitchell Mining	4.00	6.00
Mountain King	....	.15
Nevada Chief	....	.06
New Era	.08	.11
Nevada-Kentucky	....	.50
Oceanic Quicksilver	....	....
Peninsula M. & S. Co.	....	.25
Quartzite	....	11.00
Red Cloud	....	.02½
Searchlight M. & M. Co.	.21	.27
Sonora Bisbee	....	.16
Success M. & M. Co.	....	....
Tonopah-California	....	.22½
Tip Hill	....	.05
Verde King	.24½	.30
Wallapai	.01	.02½
Greene Consolidated	14.00	18.00

BANKS.

	Bid.	Asked.
American National	$100.00	$110.00
Broadway Bank & Trust	157.00	....
Citizens National	145.00	....
Queens' National	127.00	....
Columbia Savings Bank (60 per cent. paid up)	60.00	....
Dollar Savings Bank	102.00	....
Equitable Savings Bank	125.00	....
Farmers & Merch. Nat'l	225.00	250.00
First National	200.00	....
German-American	100.00	....
Los Angeles National	185.00	190.00
Main Street Savings (50 per cent. paid up)	50.00	....
Merchants'	225.00	250.00
National Bank of Cal.	230.00	....
Security Savings Bank (50 per cents. paid up)	150.00	....
Southern Cal. Savings	225.00	....
Southwestern National	....	107.00
State Bank & Trust Co.	150.00	162.50
Union Bank of Savings	200.00	....
First National, Pasadena	210.00	....
San Gabriel Val., Pasadena	200.00	....
Pasadena National	155.00	....

MISCELLANEOUS.

	Bid.	Asked.
Cal. Portland Cement Co.	$ 70.00	....
Edison Electric pfd.	75.00	80.50
Edison Electric com.	26.00	30.00
M. M. Harris Organ Co.	....	25.00
Home Telephone stock	37.50	40.00
Los Angeles Brewery	105.00	112.00
Los Angeles Trust Co.	100.00	106.50
Merchants' Trust Co.	....	190.00
Title G. & T. pfd.	107.00	....
Title I. & T. pfd.	....	103.00
Title I. & Trust com.	109.50	....
Title I. & Trust Series C	....	....

BONDS.

	Bid.	Asked.
Edison Electric bond	....	$102.00
Home Telephone bond	77.00	85.00

COMMERCIAL.

HUNGARY PRUNES. United States Consul Frank D. Chester at Budapest, Hungary, writing on September 28, says: "In general the new crop of prunes in Bosnia and Servia has not turned out to be larger than reported last June, and in consequence of a very weak crop the price of new prunes has risen about 1 crown per 50 kilos ($.203 per 100 pounds.) In October prices will probably rise much higher, because instead of the usual 8000 carloads supplied by Bosnia and Servia together, there will be only from 2000 to 3500 carloads delivered this year. The drying of the new prunes began about the middle of this month, yet shipments from the interior of Bosnia and Servia to the stations on the Save will not take place before the first of next month, October being the month in which, according to contract, the delivery must usually be accomplished. The quality of the new crop is said to be good, runs mostly to 120's, 100's and 85's in equal quantities, but 75's also occur in smaller quantities; 65's are not expected at all this year. Later in October smaller prunes from the mountain regions will probably exceed in number. Quantitatively this year's crops in Bosnia and Servia are estimated to be 1500 and 1200 (according to others 1800) carloads respectively, each of ten long tons."

HUNGARIAN WALNUTS. Mr. Chester says of walnuts: "Reports since June last as to the walnut crop of Hungary go to show that the conditions of the crop have not changed. It is estimated that there will be from 150 to 200 carloads (carload 10 long tons) and prices will be from 16 to 20 crowns per 50 kilos ($2.24 to $4.06 per 110 pounds) delivered at place of production. There will probably not be any export of walnuts this year, as Hungary's crop will scarcely supply the home demand. On the other hand, Budapest dealers offer to supply any foreign demand by procuring shipments from the Balkans. The terms are payment at any bank against bills of lading."

SULTANA CROP. United States Consul Lane writes from Smyrna the latter part of September as follows: "Sultanas opened at $6.86 a hundred-weight of 112 pounds for ordinary current qualities, but rapidly fell to $4.86. The ruling prices range at this date—late in September—from $2.73 for rain-damaged to $9.23 for choice selected. The crop of Sultanas is now estimated at 43,000 to 45,000 tons; red raisins at 12,000 tons, black raisins at 18,000 tons."

CRANBERRIES SCARCE. Receivers of cranberries report difficulty in securing Jersey stock to fill their carlot orders. The growers have advanced prices to $6.50 per barrel, from the former price, $6 to $6.25, and at this figure the trade has been checked. The bulk of this supply is now going West. Dealers think the present high values of Cape Cod stock have a good prospect for holding steady.—[New York Journal of Commerce.

GENERAL BUSINESS TOPICS.

CITRUS SEASON ENDED. Saturday was the last day of the citrus-fruit season of 1902-'03—a season that has not been eminently successful on account of poor quality of oranges. Totals are announced in round numbers for the past season as follows: Number carloads of citrus fruit shipped from Southern California, 22,425, of which number 2775 carloads were lemons. As compared with the previous season, the citrus fruit shipments were 17,375 carloads, of which amount 1725 were lemons. The new season began on Sunday. Following is a daily statement to cover a period of one week, showing number carloads of citrus fruit shipped East from Southern California during the season beginning November 1, 1903:

	Oranges.	Lemons.	Season's total.
Sunday	1	2	3

FANCY LEMON PRICES. Says the New York Journal of Commerce: The car of Arlington Heights, Cal., lemons referred to recently in this column sold yesterday, prices ranging from $6.75 to $5.87½ on Silver brand and from $5.87½ to $4.87½ on Squirrel brand. The buyers at the Erie dock were enthusiastic over the color, quality, and grading, and reported them as being the finest California lemons ever offered in New York and fully worth the high prices paid for them.

RECORD ORANGE SALE. The record California orange sale of the year was made yesterday, when Brown & Seccomb sold for the account of F. Ruhlman & Co. a car of Old Mission Valencia lates, which grossed $1,751.66, says the Journal of Commerce of New York. The highest price reached was $8. The fancy stock averaged $7.43, the choice $5.50, and the standards $3.79. The trade, knowing the records of former years at this season of the year—for instance last year, when oranges sold at auction as high as $14 a box—are looking for the total eclipse of this sale before this week is over.

LOCAL PRODUCE MARKETS.

The week opened with business reported excellent, and today (Monday) saw goods in the local produce markets move as they have not done for many weeks past. The feature of the day was ranch eggs, which are very firm on account of scarcity. Some dealers report sales at nothing under 28 cents. The little brown hen is moulting and does not lay half enough eggs for the demand, even at present lofty prices.

Butter is unchanged, conditions are identical with those prevailing on Saturday.

Good potatoes are scarce and bring top-notch prices, as for a long time past; other grades steady; supplies liberal. Sweets unchanged.

Onions are in free supply and unchanged, with the demand confined chiefly to strictly fancy stock.

Vegetables are in ample supply, variations slight. Tomatoes continue to arrive in considerable quantities.

Bean market weak.

Fish and lobsters plentiful.

Game ample, except rabbits and wild geese.

Poultry wanted.

Other commodities steady at jobbing prices heretofore quoted.

Butter, Eggs and Cheese.

BUTTER—Fancy Board of Trade creamery, per 2-lb. square, 26; valley creamery, 25; Los Angeles creamery, 60@65; choice, 60@62½; cooking, 24@25.

EGGS—Per doz., fancy fresh ranch, candled, 28@30; case count, not quoted; eastern, fancy, 29@30; choice, 26@28.

CHEESE—California, Ancone, per lb., 15; California, Young America, per lb., 17; California, 2-lb. land, per lb., 15; northern, 14½@15; cheddars, eastern, 14@15½; twins, 15½@16; single, Longhorn, 16½; domestic Swiss, per lb., 19; imported Swiss, per lb. 28; Edam, fancy, per doz., 9.50; Bertin's New York cream, per lb., 15½@16; Wisconsin, full cream, per lb., 15½; Magaw, 16@17; MacLaren's Red Rose, 16@17.

Potatoes, Onions and Vegetables.

POTATOES — Highland Burbanks, 1.00@1.15; Burbanks, fancy, 1.25@1.35; Burbanks, choice, 90@1.00; Ballins or Burbanks, 1.00@1.05; Oregon, 1.10@1.50; sweet potatoes, 1.25@1.50.

ONIONS — Silverskins, 1.25@1.50; reds, 90@1.00; Yellow Danvers, 1.00@1.15.

VEGETABLES — Beets, per cwt., 75@90; cabbage, 60@75; carrots, 75@90 per cwt.; green chilies, 2 per lb.; dry chilies, per string, 40@50; lettuce, per sack, 50@75; parsnips, 75@90 per cwt.; peas, 2@4; radishes, per dozen bunches, 15@20; garlic, 8; watercress, 20@25 per dozen; spinach, 10@15 per dozen; cucumbers, per box, 50@60; tomatoes, 20@35 per box; summer squash, 20@35; egg plant, 40@50 per lb.; string beans, 2@3 per lb.; Lima beans, 2@3; corn, per sack, 1.50.

Beans and Lentils.

BEANS — Pink, per cwt., 2.25@2.35; Lady Washington, 2.25@2.50; small white, 2.40@2.45; blackeye, 2.25@2.50; Limas, 3.50@4.00; Garbanzos, 2.75@2.85; field peas, 2.50; lentils, 7.00@7.50; horse beans, 2.50.

Honey and Beeswax.

BEESWAX—Per lb., 25@30.

HONEY—Per lb., in comb, frames, 12@14; extracted, 5@7.

Sugar.

SUGAR—Prices are based on sacks of 100 lbs. Bbls. cost 10c, ½ bbls. 25c, boxes 40c and 50-lb. bags 75c per 100 lbs. more. Beet sugar, 4.45; cane sugar, 4.85; cube, 6.05; powdered, 5.85; confectioners' A, 4.85; extra C, 4.35; Golden C, 4.25; D, 4.15; Magnolia A, 4.45; tablets, ½ bbls., 4.25; boxes, 4.55.

Flour and Feedstuffs.

FLOUR—Per bbl., local extra roller process, 3.90@4.60; northern, 4.60; eastern, Pillsbury's best, 5.25; lower grades, 4.50@4.90; graham flour, 2.60@2.40 per cwt.

CORNMEAL—1.90@2.00.

ROLLED BARLEY—1.35.

CRACKED CORN—1.45.

BRAN—1.00.

FEED MEAL—1.90.

Dried Fruits, Nuts, Raisins.

DRIED FRUITS—Apples, evaporated, choice to fancy, 7½@8; apricots, 8@9; peaches, fancy, 7½@8; choice, 6@7; pears, fancy evaporated, 7@8; plums, pitted, 4@5; prunes, choice, 3@4; fancy, 6@7; dates, 5@7; new crop, 7@10; figs, sacks, California, white, per lb., 4@7; California, black, per lb., 3@5; California, fancy layers, per lb., 8@9½; imported Smyrna, 5@9.

RAISINS—Fancy Clusters, per box, 2.40; London Layers, per box, 1.50@2.25; loose, 2@3½ per lb.; Seedless Sultanas, 6@7½.

NUTS — Almonds, paper-shell 14; softshell, 13@13½; hardshell 9@12, Brazils, 12; filberts, 13@14; peanuts, raw Eastern, 7; roasted, 9; California, choice raw, 6@7½; California, fancy raw, 6½; California, roasted, 7@7½; walnuts, softshell, first grade, 14@14½; hardshell, first grade, 13@14; pinones, New Mexico, 7.

Fresh Fruits and Berries.

LEMONS—Per box, choice to fancy, 1.50@2.25; extra, 2.50@2.75.

ORANGES—Navels, out of season; Valencias, 2.00@2.50; seedlings, 1.00@1.25.

GRAPE FRUIT—Per box, 1.00@1.75.

CRANBERRIES—Per bbl., 10.00.

LIMES—Per 100, 90@1.25.

COCOANUTS—Per doz., 75@1.00.

BANANAS—Per lb., 4.

POMEGRANATES—Per lb., 2@2½.

QUINCES—Per box, 1.00@1.50.

PINEAPPLES—Per doz., 2.00@4.00.

GUAVAS—Per box, 4@5.

QUINCES—Per box, 1.25@1.35.

CANTALOUPES—Per crate, 50@1.00.

WATERMELONS—Per doz., 25@1.00.

FIGS—Per lb., 2@5.

STRAWBERRIES—Per box, fancy, 8@10; common, 5@8.

RASPBERRIES—Per box, 10@12.

BLACKBERRIES—Per box, 8@9.

PEACHES—Per box, 75@1.00.

GRAPES—Per box, 90@1.75.

APPLES—Per box, 75@1.25.

PEARS—Per box, 1.00@1.50.

PRUNES—Per box, 60@75.

PLUMS—Per crate, 40@1.10.

Live Stock.

HOGS—Per cwt., 5.50@7.00.

CATTLE—For cwt., 4.00@4.50 for prime steers; 3.50@4.00 for cows and heifers; calves, 4.00@5.00.

SHEEP—Per head, wethers, 4.25@4.50; ewes, 2.00@4.00; lambs, 2.00@3.50.

Provisions.

LARD — Pure, per lb., Silver Leaf, tierces, 10; Comp. lard, tcs. bas., 5½@6¾; eustene, 8½; Rex, tierces, 10; White Label, tierces, 10.

HAMS—Per lb., Rex, 16½; California, 10½; Winchester, medium, 16½; do., small, 17; Premium, 17; skinned, 17½; Gold Band, 17; mild cured, 13.

DRY SALT PORK — Per lb., clear bellies, 12½@13½; short clears, 11½@13½; clear backs, 11½@12½.

PRIED BEEF—Insides, 15½@16½.

PICKLED PORK—Per bbl., Sunderland, 17.00.

BACON—Per lb., Rex breakfast, 16½; Winchester, medium, 17; light, 17½; Empire, 19; Premium, 21½; Diamond C, 19; 49'er, 19; Gold Band, 21½.

Fresh Meats.

BEEF—Per lb., 7½@7¾.

VEAL—Per lb., 8@10.

MUTTON—Per lb., 8@12; lamb, 10.

PORK—Per lb., 9¼.

Poultry.

POULTRY—Dealers pay live weight for stock in good condition: 12@15 per lb. for poultry; ducks, 12@13; for turkeys, 16@19; geese, 11@12. Selling prices are, per dozen: Old roosters, 4.00@4.50; old hens, 5.00@6.00; young roosters, 4.50@5.50; broilers, 3.00@3.50; fryers, 5.00@6.00; turkeys, alive, per lb., 17@19; ducks, alive, 5.00@6.00; geese, 11@12.

COLD STORAGE—Turkeys, 20@22 per lb.; hens, 14@17 per lb.; ducks, 14@16 per lb.

Game.

GAME—Rabbits, per doz., 1.25@1.50; doves, per doz. 1.00@1.25.

Hay and Grain.

BARLEY—1.15.

OATS—1.30@1.40.

CORN—1.40.

WHEAT—1.50.

HAY—Barley, 10.00@13.00; alfalfa, 10.00@11.50; tame oat, 11.00@13.00; wheat, 11.50@14.50.

NEW YORK MARKET.

SHARES AND MONEY.

[BY THE ASSOCIATED PRESS—P.M.]

NEW YORK, Nov. 2.—The sluggish drift of prices in today's stock market had little significance. A number of factors conduced to the extreme dullness. It was a holiday in London, and tomorrow will be a holiday here. More time was given by brokers to betting on tomorrow's election than to the trading in stocks. The advancing tendency of the stocks of New York corporations reflected the views of operators on the effect of the supposed outcome of tomorrow's election on the values of those securities. Money continued to go to the interior, the sub-treasury transferring $450,000 to New Orleans, and $230,000 to Chicago. The movement to St. Louis was discontinued, with a beneficial effect upon sentiment. The rates for time money hardened decidedly, and not much business was done under 6 per cent. Call loans, on the contrary, eased notably, and fell to 2 per cent. at the last. The market for foreign exchange was fairly demoralized, and broke violently under offerings of cotton bills, with very light demand for remittance. A report which circulated that $1,000,000 in gold had been engaged in London for shipment to New York, although not officially confirmed, was generally credited, and formed the basis of an expectation that further gold would come in. This was the dominant influence on the market, which resulted in advances reaching about a point in a number of the Pacifics. Amalgamated Copper was neglected and heavy, presumably on account of the failure of the Mediation Committee to expect a settlement of the Montana trouble. The advance in money rates continued to restrict the business in bonds, but prices were fairly well maintained, gains alternating about equally with losses. Total sales, $1,885,000. United States 3s and the old 4s advanced ¼ per cent. on the last call.

New York Money Market.

NEW YORK, Nov. 2.—Close: Money on call easier, at 2@4½ per cent.; closing bid, 2 per cent.; offered at 2½ per cent. Time loans firmer; 60 and 90 days, 4@5½ per cent.; six months, 5½@6 per cent. Prime mercantile paper, 5½@6 per cent. Sterling Exchange steady, after weakness, with actual business in bankers' bills at 4.81 5-16@4.84 9-20 for demand and at 4.81 for 60-day bills. Posted rates, 4.82@4.84½ and 4.85@4.86. Commercial bills, 4.80½. Bar silver, 49¾. Mexican dollars, 45½. Government bonds firm; railroad bonds irregular.

Closing Stocks—Actual Sales.

Atchison	67¾	So. Railway	18
Atchison pfd	90	So. Railway pfd.	54¾
Baltimore & Ohio	102¾	Texas & Pacific	23¾
Bt. & O. pfd.	97	Union Pacific	98¾
Canadian Pacific	115¾	U. S. L. pfd.	97
Can. of N. J.	152	Union Pacific	72¾
Chesa. & Ohio	39¾	Union Pac. pfd.	92¾
Chicago & Alton	28¾	Wabash	19½
C. & Alton pfd.	62	Wabash pfd	33¾
Chicago & G. W.	13¾	W. & L. E.	9¾
C. & G. W. W.	40¾	Wis. Central	16¾
Chicago & N. W.	193¾	Wis. Cen. pfd.	34½
Chicago Terminal	8	Express Cos—	
Chicago Ter. pfd.	18½	Adams	223
C. C. C. & St. L.	72	American	188
Colo. Southern	13	United States	102
Colo. So. 1st pfd.	32½	Wells-Fargo	200
Colo. So. 2d pfd.	27¾	Miscellaneous—	
Del. & Hudson	155	Amal. Copper c.	39½
D., L. & W.	227	Am. Car & F.	29¾
Denver & R. G.	19¾	Am. Car & F. pfd.	69
D. & R. G. pfd.	67	Am. Linseed Oil	9½
Erie	35¾	Am. Lin. Oil pfd.	25
Erie 1st pfd.	66½	Am. Locomotive	33¼
Erie 2d pfd.	49¾	Am. Loco. pfd.	78
Great N. pfd.	160	Am. S. & R.	42¾
Hocking Valley	72¾	Am. S. & R. pfd.	93¾
Hock. Val. pfd.	96	Anaconda	118¾
Illinois Central	141½	Anaconda M. Co.	42
Iowa Central	28½	Brooklyn R. T.	70¾
Iowa Cen. pfd.	58	Colo. Fuel & Iron	42
K. C. Southern	18	C. & H. Coal	10
K. C. So. pfd.	36½	Con. Gas	175¾
Louis. & Nash.	107¾	Gen. Electric	138
Manhattan L.	136¾	Int'l Paper	11
Met. St. Ry.	110¾	Int'l Paper pfd.	61½
Minn. & St. L.	45	Int'l Pump	21
Missouri Pacific	93¾	Int'l Pump pfd.	83
M., K. & Texas	16¾	Nat'l Biscuit	35¾
M., K. & T. pfd.	35¾	Nat'l Lead	12
Mex. Nat'l pfd.	28½	North American	74
N. Y. Central	119¾	Pacific Mail	31
Norfolk & W.	47	People's Gas	94½
N. & W. pfd.	83	Pr. Steel Car	28
Ontario & W.	29½	Pr. Steel Car pfd.	69½
Pennsylvania	139¾	Pull. Palace Car	215
P., C. C. & St. L.	97	Republic Steel	7¾
Reading	58¾	Rep. Steel pfd.	62
Reading 1st pfd.	76	Rubber Goods	14¾
Reading 2d pfd.	61	Rubber Goods pfd.	45
Rock Island Co.	25¾	Tenn. Coal & I.	29
Rock Island pfd.	53¾	U. S. Leather	7¾
St. Louis & S. F.	35	U. S. L. pfd.	77¾
St. L. 1st pfd.	61	U. S. Rubber	9¼
St. L. 2d pfd.	44¾	U. S. Rub. pfd.	35
St. Louis, S. W.	13¾	U. S. Steel	12¾
St. L., S. W. pfd.	30½	U. S. Steel pfd.	79¾
St. Paul	131½	Western Union	84
St. Paul pfd.	171½	No. Securities	85¾
Southern Pacific	62¾		

Total sales for the day, 147,500 shares.

Bond List.

U. S. R. 2s reg.	107½	L. & N. Un. 4s	96¾
U. S. R. 2s coup.	107½	Man. Con. G. 4s	102¾
U. S. 3s reg.	108¾	Mex. Cen. 4s	71
U. S. 3s coup.	108¾	Mex. C. 1st inc.	14½
U. S. 4s reg.	134½	M. & St. L. 4s	97
U. S. 4s coup.	111¾	M., K. & T. 4s	87
U. S. old 4s reg.	113¾	M., K. & T. 2d.	64
U. S. old 4s coup.	113¾	N. Y. C. G. 3½s	96¾
U. S. 5s reg.	104¾	N. Y. Cen. 3½s	104¾
U. S. 5s coup.	104¾	N. P. 3s	73¾
Alabama, Gen. 4s	100¾	N. P. 4s	97
Atchison Adj. 4s	78¾	N. W. Con. 7s	132
Atlantic C. L. 4s	89½	Oregon S. L. 6s	117
B. & O. 4s	103½	Reading Gen. 4s	87½
B. & O. 3½s	93½	Va. Cons. 6s	123
Can. So. 2d s.	104¾	Wabash 5s	113
C. of Ga. 1st Inc.	84	Wabash Deb. B.	77
C. & O. 4½s	100½	St. L. & S. F. 4s	83
C. & O. 5½s	118	St. L. & S. W. 1st	92½
C. B. & Q. 4s	102	Southern R. A. L. 4s	67½
C. M. & St. P. 4s	116	So. Pacific 4s	87½
C. & N. W. 7s	131½	So. Railway 5s	112
C. & N. W. 5s	142	T. P. & P. 1st	110½
C. R. I. & P. 5s	117½	T. St. L. & W.	69
C. R. I. & P. 4s	97	Union Pacific 4s	102¾
Chicago Ter. 4s	74½	U. P. Conv. 4s	104¾
Con. Teb. 4s	55	U. S. Steel 2nd 5s	95½
Colo. & So. 4s	86	Wabash Ist	119¾
D. & R. G. 4s	92¾	Wabash Deb. B.	57
Erie prior lien 4s	94½	W. & L. E. 4s	87½
Erie Gen. 4s	82¾	Wis. Cen. 4s	89¾
Fort Worth 1st	106	C. P. & I. Con. 5s	71
Hock. Val. 4½s	109½		

*Ex-Interest.

Boston Stocks and Bonds.

Money—		West'house Com.	67
Call loans	2@2½	Mining—	
Time loans	3@4	Adventure	4
Bonds—		Allouez	2½
Atchison 4s	94¾	Amalgamated	64½
Mex. Cen. 4s	68	Daly-West	27½
Railroads—		Bingham	27½
Atchison	67¾	Centennial	16¾
Atchison pfd	90	C. & Hecla	450@450
Boston & Albany	248	Copper Range	47½
Boston & Maine	170	Dominion Coal	74
Boston Elevated	140¾	Franklin	8
Am. Tel. & Tel.	125¾	Isle Royale	6½
Fitchburg pfd.	134	Mohawk	57
Gen. Electric	138	Old Dominion	31
Mass. Electric	15	Osceola	57½
Mass. Elec. pfd.	77½	Parrot	18½
United Fruit	98	Quincy	85
U. S. Steel	12¾	Santa Fe Copper	2
U. S. Steel pfd.	58	Tamarack	90
N. Y. N. H. & H.	195	Trinity	15½
Pitchburg pfd	134	United States	17½
Union Pacific	72¾	Utah	27½
Mexican Central	20¾	Victoria	2¾
Miscellaneous—		Wolverine	64
Am. Sugar	116¾		
Am. Sugar pfd.	119¾		

Treasury Statement.

WASHINGTON, Nov. 2.—Today's statement of the treasury balance in the general fund, exclusive of the $150,000,000 gold reserve in the Division of Redemption, shows: Available cash balance, $238,627,462; gold, $108,532,407.

Gold from London.

NEW YORK, Nov. 2.—The report of the engagement in London of $1,000,000 in gold for transportation to New York, was officially confirmed at the National City Bank before the close of the day.

London Silver.

LONDON, Nov. 2.—Silver, 27½d.

GENERAL EASTERN MARKETS

GRAIN AND PRODUCE.

[BY THE ASSOCIATED PRESS—P.M.]

CHICAGO, Nov. 2.—Speculative business in wheat was of an extremely dragging nature, and prices showed little change one way or the other. Continued selling of December by Armour was the only feature to enliven an otherwise dead market, and this selling had a depressing influence throughout the day and finally succeeded in forcing prices a trifle lower. The early market was inclined to firmness on smaller Russian shipments and steady cables, and after opening unchanged to ¼c higher, at 80¾@81, December sold up to 81¾@81½, but soon eased off again to the opening prices. Persistent selling by the big operators held prices down, and with a let-up in the demand from commission houses, an easier tone developed, December selling off to 80¾. The close was 80¾@80¾, a loss of ⅛ to ¼. Corn had a firm undertone, but the market was an extremely narrow affair. December closed ⅛ to ¼ higher, at 44¼@44¾. Oats were weak. December closed ¼ lower at 35¾. Provisions ruled firm, but dull. January pork closed 5 higher; lard up 5@7½, and ribs 7½ higher.

On the Produce Exchange today the butter market was easy; creamery, 15½@21½; dairy, 14@18½; eggs, firm at mark, cases included, 19¼@23½; cheese, steady, 10½@11.

The leading futres closed as follows:

	Closing.
Wheat, No. 2—	
December (new)	80¾@80¾
May	79¼@79¾
Corn, No. 2—	
December	44¼@44¾
May	47
July	43
Oats, No. 2—	
December	35¾
May	38¾

Cash quotations were as follows: Flour was steady; No. 2 spring wheat, 83; No. 3, 80¾@81¾; No. 2 red, 82¾@83¾; No. 2 corn, 44¼; No. 2 yellow, 44¾@45, No. 2 oats, 35¾; No. 3 white, 36@37½; No. 2 rye, 56; good feeding barley, 41@42; fair to choice malting, 46@54; No. 1 flax seed, 89; No. 1 northwestern, 96; mess pork, per bbl., 11.50@11.67½; lard, per 100 lbs., 6.67½@6.70; short ribs, sides (loose,) 7.00@7.50; short clear sides (boxed,) 7.25@7.50; whisky, basis of high wines, 1.25; clover, contract grade, 10.45@11.00.

Grain Movements.

Articles—	Receipts.	Shipments.
Flour, barrels	24,700	12,500
Wheat, bushels	112,500	43,400
Corn, "	508,300	334,800
Oats, "	427,700	252,500
Rye, "	2,800	115,600
Barley, "	112,200	10,500

New York Metal Market.

NEW YORK, Nov. 2.—Tin advanced 7s 6d in London; spot closing at £118 12s 6d and futures at £119 5s. Locally, tin was steady; spot quoted at $25.75@26.25. Spot copper declined 2s 6d in London to £59 7s 6d; while futures were unchanged at £58 15s. Locally, copper was unchanged. Lake is quoted at 12.00; electrolytic at 12.75, and casting at 12.50. The exports of copper for the month are reported at 12,846 tons, making 101,788 tons for the ten months, as compared with 142,632 tons for the same period last year. Lead was unchanged at £11 5s in London and at 4.50 in New York. Spelter advanced 2s 6d in London, to £21, but declined ¼c here, closing at 6. Iron closed at 49s in Glasgow, and at 52s 10½d in Middlesboro. Locally, iron was quiet. No. 1 foundry, northern, is quoted at 15.50@16.00; No. 2 foundry, northern, at 14.75@15.25; No. 1 foundry, southern, and No. 1 foundry, southern, soft, at 14.50@14.75.

Chicago Live-Stock Market.

CHICAGO, Nov. 2.—Cattle—Receipts, 8,000; good to prime, 5.25@5.75; poor to medium, 3.40@4.75; stockers and feeders, 2.25@4.40; cows, 1.25@4.25; heifers, 2.00@4.75; canners, 1.25@2.40; bulls, 2.00@4.25; calves, 2.00@6.75; Texas fed steers, 2.75@3.50; western steers, 3.00@4.50. Hogs—Receipts, today, 25,000; tomorrow, 20,000; steady; 5c higher; mixed and butchers, 5.10@5.75; good to choice heavy, 4.95@5.40; rough heavy, 4.60@4.80; light, 4.95@5.40; bulk of sales, 4.90@5.15. Sheep—Receipts, 26,000; steady; sheep and lambs steady; good to choice wethers, 3.00@3.90; fair to choice mixed, 2.00@3.00; western sheep, 2.25@3.60; native lambs, 3.25@5.50; western lambs, 3.90@5.25.

California Dried Fruits.

NEW YORK, Nov. 2.—The market for evaporated apples continues quiet, with attractive fruit in light supply, and the demand moderate. Common are quoted at 4@5¼; prime at 5¾@6; choice at 6¼@6¾; fancy at 7. Prunes are still in fair demand for export, but domestic needs some small, and the market is rather easy in tone. Quotations range from 2¾@7 for all grades. Apricots are fairly active, and the market strong. Choice are quoted at 9¼@9½. Peaches also in fair request and firm. Choice are held at 7¼@7¾; extra choice at 7¾@8¼, and fancy at 9¼@10¼.

Visible Supply.

NEW YORK, Nov. 2.—The visible supply of grain Saturday, October 31, as compiled by the New York Produce Exchange, is as follows: Wheat, 22,128,000 bushels; decrease, 268,000. Corn, 7,332,000 bushels; increase, 4,000. Oats, 5,820,000 bushels; increase, 1,257,000. Barley, 4,380,000 bushels; decrease, 116,000 bushels.

New York General Markets.

NEW YORK, Nov. 2.—Wheat—Spot steady; options closed unchanged from Saturday. May closed 82¼; December closed 87. Hops and hides steady. Wool firm. Coffee—Spot, Rio, firm; No. 7, invoice, 6¾; mild, steady. Sugar—Raw, steady; refined, steady.

New York Coffee Market.

NEW YORK, Nov. 2.—Coffee futures closed steady, net 10 to 20 points lower. Sales were 45,000 bags, including November, 5.50@5.65; December, 5.65@5.75; January, 5.75@5.80; March, 5.95@6.05; May, 6.10@6.25.

New York Sugar Market.

NEW YORK, Nov. 2.—Sugar—Raw steady; fair refining, 3¾; centrifugal, 96 test, 3¾; molasses sugar, 3¼; refined, steady; crushed, 4.35; powdered, 4.05; granulated, 4.75. Coffee steady; No. 7, Rio, 5¾.

SAN FRANCISCO MARKET.

GRAIN AND PRODUCE.

[BY THE ASSOCIATED PRESS—P.M.]

SAN FRANCISCO, Nov. 1.—Flour—Net cash prices for family extras, 4.00@4.85; bakers' extras, 4.50@4.60; Oregon and Washington, 3.90@4.40.

Wheat—Shipping, 1.38½@1.40½; milling, 1.42½@1.50.

Barley — Feed, 1.15@1.16½; brewing, 1.17½@1.22½; Chevalier

Orange, Riverside and San Bernardino Counties.

[NEWS REPORTS FROM TIMES CORRESPONDENTS.]

SALOONIST IN JAIL CHARGED WITH MURDER.

DOCTORS DISAGREE AS TO CAUSE OF FORSYTHE'S DEATH.

Some Say it Resulted Directly from Beam's Blow, Others that Too Much Liquor Caused Fatal Rupture in the Brain.

SAN BERNARDINO, Nov. 2.—As a result of the death of Jack Forsythe, which occurred at the County Hospital yesterday afternoon, Peter Beam, proprietor of the "Sunbeam" saloon, was arrested this morning on a charge of murder, the complaint being sworn to by C. D. Forsythe. The bond of $2000 under which Beam was enjoying liberty while the charge was assault with a deadly weapon with intent to commit murder, was surrendered, and Beam is now in the County Jail.

An autopsy was performed over the remains of Forsythe this morning and the doctors disagree as to the cause of death. Some incline to the belief that death followed directly from the blow which Forsythe received from Beam, while others believe a rupture of a blood vessel in the brain of the unfortunate man, caused by overindulgence in liquor, was the cause. The doctors who incline to this latter belief admit that the rupture was induced by the blow, but claim that the blow would have caused no injury to a man possessed of his normal health.

The arrest of Beam has caused widespread interest. The prisoner was born and raised in the city and has many relatives living here. His family is one of the best known in the valley. An effort will be made on the preliminary hearing to have the charge reduced to manslaughter and to secure Beam's release on bonds.

MOREY WILL CONTEST.

Judge F. F. Oster today handed down his conclusions of law in relation to the motion for a new trial made by the proponents in the sensational contest brought to set aside the will of the late David Morey. The court gives no opinion as to the strength of the motion, but takes exception to the findings of the jury, which set aside the will and accused K. C. Wells, president of the Union Bank of Redlands, and Charles E. Truesdell, a prominent attorney of the foothill city, with having exercised undue influence over the mind of the testator. Wells and Truesdell were named as residuary legatees in the will, receiving the bulk of the estate, valued at about $20,000. In his conclusions, Judge Oster says: "I am thoroughly satisfied that the will of March 31, 1902, was indeed the last will of David Morey, and it is, therefore, my bounden duty to see that it is upheld; neither can I shirk this responsibility because nine of the twelve jurors who sat in the case thought otherwise." The court concludes by saying that no decision of the motion for a new trial can be made at this time, owing to the fact that the motion was made before there had been a formal entry of a judgment in the case, and the motion was therefore made improperly.

BERDOOLETS.

H. R. Butz, the most interesting of the men arrested at Needles as a result of the wholesale depredations on the treasury of the Santa Fé company, today entered a plea in the Superior Court of "not guilty" to a charge of obtaining money under false pretenses. His trial was set for December 14.

The locally famous suit of the Hesperia Land and Water Company against George Gardner, for the collection of $27 alleged to be due for water, was today remanded to the Justice Court of Hesperia for further trial. This is the fourth time the case has been appealed to the Superior Court, and each time it has been referred back to the justice at Hesperia for hearing.

Louis Grant, the supposed "raving lunatic," who gave the officers of Redlands an all-night chase, has recovered. It was delirium tremens.

Small "want" advertisements in The Times bring swift and sure returns. Telephone your wants to Red 414, and our San Bernardino Agency will take your ad. and send it to the main office.

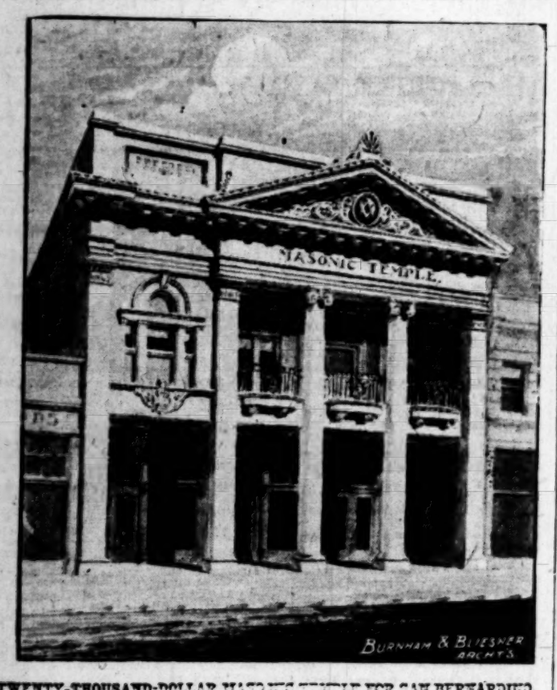

TWENTY-THOUSAND-DOLLAR MASONIC TEMPLE FOR SAN BERNARDINO.

REDLANDS.

Hallowe'en.

BRIDE-ALLEN WEDDING.

Miss Cha... NDS, Nov. 2.—The marriage of No... sightful... nma Elizabeth Orr and Ed... in hont Allen took place Sunday ... Pedro residence of the groom's ... tsathe v. C. L. Libby, reading the ... p—Ir. and Mrs. C. Franklin ... "I recognise marriage was an event ... date, attended the young people. Only relatives and intimate friends were present for the ceremony and the dinner that followed. Mr. and Mrs. Allen left on the afternoon train for Los Angeles, where they will reside.

LUNCHEON FOR BRIDE.

The engagement of Miss Mabel Witma Shorey and F. E. Alderson was announced Saturday at a pretty luncheon given at the home of the bride's parents, Mr. and Mrs. F. A. Shorey, on Alta street. Covers were laid for Mrs. F. W. Nutter of Highland, Mrs. George R. Stone, Mrs. A. P. Yarrington, Los Angeles; Miss Kate Halliday, Miss Church, Miss Leona Riggs, Miss Louise Bishop, Mis Blanch Harrington, Miss Edith Shorey, Miss Frankie Shorey.

The marriage will take place Thursday at the home of the bride.

REDLANDS RIPPLES.

C. N. Cassady, a veteran of the war in the Philippines, who has just come here to reside, has presented the Board of Trade with several boxes of fine specimens from the islands, including woods, shells and horns.

The project of a county mining association, which is being agitated, is meeting with warm encouragement in Redlands.

Rev. Guyton Fisher of the West End Methodist Episcopal Church, South, Los Angeles, has been appointed to the charge here.

The first of the series of Intercholastic League football games was won here Saturday afternoon by the local team, who beat the High School boys of Ontario, 5 to 0.

A Christian and missionary alliance convention will meet in Redlands Thursday and Friday of this week. Rev. S. Hudson Ballard of Los Angeles, Rev. A. R. Williams and Mrs. Williams, who have recently returned from Africa, and other missionaries, are expected to be present.

Mr. and Mrs. H. G. Brookings of St. Louis are visiting the family of Mr. Brooking's brother, John E. Brookings.

Prof. Arthur H. Chamberlain of Throop Polytechnic School will address the meeting of the Teachers' Club of this city Friday evening on a phase of modern education.

The Sunday Times "Liner" section is the business clearinghouse of the Pacific Southwest. If you don't read it you are not up with the procession. Telephone your wants to Black 291, and our Redlands Agency will take your ad. and send it to the main office.

ONTARIO.

FIRE FI... SUFFERED.

ONTARIO, Nov. 2.—The fire that started in the foothills north of Cucamonga a few days ago burned over 200 acres, of which fifty acres was forest reserve land. Ranger Bradford states that it was a hard fire to fight and put out. The high altitude was very hard on the fire fighters, and the nights were very cold.

FIVE NEW BUILDINGS.

New buildings are continually going up in Ontario. Peter Ferdinand's two-story brick block, with two storerooms on the lower floor, and rooms above, will probably be finished by December 1. Jacob Lerch is putting up two cottages of four rooms each on East A street. D. H. Akey is erecting a two-story dwelling on Euclid avenue, between D and E streets. I. S. Miller is building a six-room cottage on Lemon avenue, near East G street, and Mr. Caldwell has a cottage almost completed on West D street and Fern avenue. Work will be commenced at an early date, on several other buildings.

L. I. McCoy the Tax Collector of San Bernardino county will be in Ontario November 6, at the office of Justice Hardy.

The auctioneer's voice reaches to the sidewalk, but if you want to sell anything, the Los Angeles Times' voice reaches through the whole Southwest. Telephone your wants to Main 105 and our Ontario Agency will take your ad. and send it to the main office.

COLTON.

OFFICER SHOOTS NEGRO.

COLTON, Nov. 2.—Marshal Adkins last evening shot Louis Jones, colored, in the leg. He had arrested the negro on a charge of disturbing the peace, and was taking him to jail when Jones broke away. The officer gave pursuit and called to the fugitive to stop. Jones paid no attention to the demand, and Adkins blazed away. The runner stopped and after the wound was dressed, he was removed to his home in Riverside.

Dr. Robert McIntyre is to lecture at the City Hall tomorrow evening on the "Evolution of Abraham Lincoln." Special cars will be run to San Bernardino, before and after the lecture.

The Foresters entertained in Society Hall Friday evening. Many persons from San Bernardino were present.

The Young Peoples' Whist Club was entertained Friday evening at the home of Miss Enright. A pleasant evening was passed.

ELSINORE.

ELSINORE, Nov. 2.—A surveying party for the Temescal Water Company is working through Elsinore. The immense pipe line is to be enlarged in a number of places, where it is not now satisfactory.

The regular train being unable to handle the freight, an extra train has been run twice recently to handle the outgoing business.

George Phillips and wife will remove this week to their orange ranch at Colton to reside.

Gus Allan and Byron Robison have gone to Los Angeles to remain for several weeks.

Harry L. Bonnicastle of Moreno is a guest at the home of Mr. and Mrs. L. Yates.

ANAHEIM.

PICTURES FOR WORLD'S FAIR.

ANAHEIM, Nov. 2.—Prof. Carl C. Zeus has returned from Fredalba Park, the property of Fred Smiley, son of Albert Smiley of Smiley Heights of Redlands. The head of the fine arts department of the St. Louis World's Fair has arranged with Mr. Zeus to pain a number of large canvases from interior scenery in this State, of mountains, etc. One Smiley Heights scene will be painted and another view, from the dining-room window of Albert Smiley's residence in the park, will be painted.

BY THE WAY.

Fred Backs and Miss Jessie Melrose, well known in this end of the county, will be married at the home of the bride's parents, Mr. and Mrs. R. Melrose, Wednesday afternoon. After a brief honeymoon they will be at home in their handsome new residence.

Dr. Johnston has been ill several days and has gone to Newport for a week's vacation.

Mr. and Mrs. Joseph Hatfield are entertaining relatives from the East.

Frank Baum sold the McClintock place near here to Louie Berrella, who will improve the property; and the twenty-acre William McCann place to Mr. Murphy, from Missouri for $1400.

Mr. Long of Garden Grove stated this morning that some persons in that section who wanted high prices for a right of way are now anxious to have the electric road come, since the report has reached here that it may not come this way, and it is believed they will not be exorbitant.

Mr. Burton has arrived from the East and is visiting his daughter, Miss Burton.

J. A. Kellerman, charged with violation of the county liquor law, was in justice court at Fullerton today. When court adjourned at 4 p.m. only seven jurors had been accepted. It was continued until 10 o'clock tomorrow.

The oil well nine defeated the Trilbys here yesterday by a score of 10 to 5.

OBITUARY.

Mrs. Susan Palmer, wife of Noah Palmer, died Wednesday, October 28, 1903, at the family residence on South West street, Santa Ana, aged 79 years and nine months. Mrs. Palmer had been a sufferer for years, but the illness which caused her death was of but four days' duration. She was born in Laurel, Indiana, her maiden name being Susan Evans. In March, 1843, she became the wife of Noah Palmer and in 1852 with her husband removed to California, settling in Santa Clara. Here they remained until January, 1874, when they became residents of Santa Ana, where they have since resided.

She was a loving wife and mother, a kind neighbor, and bore the traits of a true Christian character. None knew her but to love her, and those who knew her best appreciated her most. She cared little for society, but found the greatest happiness in the duties of home life and in the society of her husband and children, always being unselfish in caring for the loved ones at home. She leaves a husband, Noah Palmer, and three daughters, Miss Lottie Palmer and Mrs. G. J. Mosbaugh, of Santa Ana, and Mrs. R. E. Hewitt, of Los Angeles; four grandchildren and one great-grandchild to mourn her loss.

She was laid at rest in the Santa Ana Cemetery Friday, October 31, 1903, Rev. B. C. Cory of the First Methodist Church of Santa Ana conducting the funeral services.

The following lines, written by a dear friend, portray in beautiful language the character of the loved one gone:

A Dear Friend Unable to be Present.

IN MEMORY OF MRS. SUSAN PALMER.

Today we give back to Mother Nature, to her clasp and kiss, one of the sweetest, bravest, most patient of women. The loving wife, the gentle mother, the kind neighbor, the heroic Christian is gone on. A royal gem has been polished for the Royal Palace; a beautiful star has dropped beneath the horizon of time, to rise resplendent in the horizon of eternity. She has not lived in vain. She has lived to honor a husband, rear her children, adorn a home with a mother's grace, gentleness and love, and bless her friends by her exemplary character, which will be a living monument to her memory many years after her body has returned to dust. It is with a heart filled with grief that the writer dedicates these few lines to the memory of the dear friend whose sudden death has cast a gloom over so many hearts and minds.

"Leaves have their time to fall, and flowers to wither at the north wind's breath, and stars to set—but all, thou hast all seasons for thine, Oh, death!"

Mrs. Palmer was of a quiet, unassuming nature, yet in mind and heart an excellent type of noble womanhood. She cared very little for society, or any public matters, yet no false timidity thwarted her from the line of duty. She was ever true in all the relationships she sustained to others. As a loving and devoted wife and mother, she calmly measured up to the highest standard: kind in disposition and gentle in her nature, hers was a life of peace. She found her greatest happiness in the duties of home life, and in the society of her husband, children and friends. She was indeed "chaste, pure," a "keeper of home." Those who knew her best, appreciated her most. She always reminded the writer of "Martha or Mary." She had a gentle, sweet and loving spirit. Gentleness and sweetness were among the dominant features of her life. Her character possessed all virtues of a well-rounded Christian wife. She was the embodiment of kindness, patience and love. Humbleness and unselfishness were portrayed in her every action. She was a devoted member of the Methodist church. She was known not by her loud professions, but by her practical life of devotion and labor and love. She leaves a husband, three children and four grandchildren to mourn their loss. May God grant each member to participate in the final reunion, and make them an unbroken family in His kingdom.

[Adv.] A FRIEND.

Building

Requires a foundation. That is just as true of the building up of the body as of the building of a house. The foundation of a strong body is a strong stomach. No man can be stronger than his stomach. A weak stomach means a weak man.

Dr. Pierce's Golden Medical Discovery cures diseases of the stomach and other organs of digestion and nutrition. It enables the perfect digestion and assimilation of the food which is eaten. Thus it builds up the body and restores strength in the only way known to Nature or to science—by digested and assimilated food.

"While living in Charlotte, N. C., your medicine cured me of asthma and nasal catarrh of ten years' standing," writes J. L. Lumsden, Esq., of 232 Whitehall street, Atlanta, Ga. "At that time life was a burden to me, and after spending hundreds of dollars under numerous doctors I was dying by inches. I weighed only 131 pounds. In twenty days after I commenced your treatment I was well of both troubles, and in six months I weighed 170 pounds, and was in perfect health. I have never felt the slightest symptom of either since. Am sixty-five years old and in perfect health, and weigh 176 pounds. No money could repay you for what you did for me. I would not return to the condition I was in, in October, 1874, for Rockefeller's wealth."

Dr. Pierce's Pleasant Pellets assist the action of the "Discovery," when a laxative is required.

Japan's finest product is : :

Newmark's Pure "Momikiri" Japan Tea

"Momikiri" is a tea with a true tea flavor; a tea absolutely free from all coloring matter; a tea unequalled for fineness and delicacy of flavor. No one ever drinks "Momikiri" without saying, "It's the best tea I ever drank."

Full weight pound packages 60c.
Full weight half pounds 30c

Brought to this country and packed by

NEWMARK BROS.
Los Angeles

RANCHER IN JAIL DETERMINED TO DIE.

HOY'S GORY SUICIDAL ATTEMPT AT BAKERSFIELD.

Awaiting Trial for Grand Larceny, He Slashes His Wrist, Tears Off Bandages and Begs for a Gun—Valuable New Government Map.

[BY THE ASSOCIATED PRESS—P.M.]

BAKERSFIELD, Nov. 2.—B. F. Hoy, a well-known rancher of this county, who is now in jail awaiting trial for grand larceny, made an attempt to commit suicide early this morning by severing the main artery in the left wrist with a T-shaped piece of tin, sharpened to a fine edge. Hoy was discovered by some of his fellow-prisoners and help arrived just in time to save his life. The wounded man made several subsequent attempts to tear off the bandages and repeatedly asked for a gun to finish the job. A guard has been placed over him. Hoy is accused of stealing a large quantity of honey and other farm products.

He was to have been arraigned this morning in the Superior Court, together with his nephew, Leonard Westley, who is also held on the same charge.

NEW TOPOGRAPHICAL MAP.

George R. Davis, of the United States Geological Survey, and a corps of assistants are here working on a new topographical map of the country lying between 119 and 118 deg., 45 min. W. Long., and 35 and 36 deg. 30 min. N. Lat. covering about four hundred and fifty square miles. The map will be a very elaborate one, upon which thirty men will be employed, and will show in detail the contour of the country. It will be on the scale of one and a third inches to the mile. The map will be of great benefit to mining and oil men and others interested in the geology of the country. A corps of surveyors is now in the field and has just completed a survey of Kings River and the north fork of the Kaweah.

The much-opposed internal revenue taxation law went into effect in Cuba Sunday, with the result in Havana that the cafés and hotels located in the central part of the city sold quantities of cigars, cigarettes and spirituous liquors after having affixed, in all cases, the required stamps.

Dining Room Furniture Reduced.

During this week we are offering reduced prices on choice extension tables which compete with other styles in general effect and price. If two pieces are similar we reduce one of them in order to sell it quickly. We have some of the tables in abundance, but of others there is only one. The reductions average about ¼.

Our credit system is a model of fairness both to the customer and to ourselves. By it you are protected from exorbitant installment prices, yet are not obliged to pay spot cash for furniture.

BARKER BROS.
420-424 S. Spring St. Los Angeles, Cal.

TO THE Thrifty Mechanic:
Why Not Own Your Own Buggy?

Leather Quarter Top Buggies, $70.00

Runabouts, $65.00

Excellent Values for The Money

Easy Payments.

HAWLEY, KING & CO.
184-188 N. Los Angeles St.

RUPTURE CAN BE CURED.
Buy the Surgical Appliances of PROF. FANDREY.
No Medicine, Operation, or Injection.
Lady Attendant.
643 S. MAIN ST., L. A.

The Dr. Wong Co.
And Chinese Herbs.
INVESTIGATE our past twenty years in city; learn what our medicine has done for the sick. Herbs and medicine for sale. Best of reference to responsible people. Sanitarium and office.
713 SOUTH MAIN STREET.

Broadway Drapery and Furniture Co.
NEW STORE. NEW GOODS. 447 S. BROADWAY

One loaf of Barnes' Bread will do more to show you how good it is, than a page of ads.
Ask grocers.
Factory 651 S. Olive. Tel. Home 5499.

Are you pale, breathless after slight exertion, always tired, never hungry?
DR. WILLIAMS' PINK PILLS FOR PALE PEOPLE
will make you strong, hungry, active and energetic. Send for descriptive pamphlet.
Dr. Williams Medicine Company, Schenectady, N. Y.

Insomnia's Cure—

Insomnia is generally caused by the overworked digestive organs trying to digest food at night which they should have done during the day. A dose of Beecham's Pills will

Soothe the Stomach

by assisting the organs to do their work and enable you to obtain Nature's Restorer—perfect sleep. Your stomach does not nourish you

with

the food you take if it is not working right. You sometimes need the gentle assistance of Beecham's Pills to help nature. If you would sleep well, work well and be well, take an occasional dose of

BEECHAM'S PILLS

If you don't know their reputation throughout the world, ask your friends.

Sold Everywhere
In Boxes, 10c. and 25c.

40 sizes, 10c to 50c Each.
A. SANTAELLA & CO., Makers, Tampa, Fla.
EHRMAN BROS. & CO.,
San Francisco, Coast Distributors.

Every Woman
is interested and should know about the wonderful
MARVEL Whirling Spray
The new Vaginal Syringe. Injection and Douche. Best—Safest—Most Convenient. It Cleanses Instantly.
Sold by druggists for $1. If he cannot supply the MARVEL, accept no other, but send stamp for illustrated book—sealed—it gives full particulars and directions invaluable to ladies. MARVEL CO., Room 86, Times Bldg., New York

B.B. SELF RAISING BUCKWHEAT

Dr. Gross,
Specialist for Men.
243½ S. SPRING ST.
Hours: 9 to 12. 1 to 4. 7 to 8

HAIR HEALTH warranted to restore your youthful color and life to GRAY HAIR. Unrivaled Dr. Hay's Hair Health Co., 95 Dearborn St., Chicago. Stops falling hair, cures dandruff, scalp diseases. Covers BALD spots. Don't stain skin. Harmless. Large 50c. bottles, at leading druggists.

CASTORIA
For Infants and Children.
The Kind You Have Always Bought
Bears the Signature of Chas. H. Fletcher.

Auctions.

Auction
Fine Furniture
1708 W. 24th.
Take West Adams Traction Car. WEDNESDAY, Nov. 4th.

At 10 o'clock A. M., consisting of upright piano, leather covered lounge and Turkish chair, oak, ebony and mahogany chairs and rockers, center table, china closet, lace curtains, portieres, very fine oak sideboard, extension table, leather seat dining, two solid brass bedsteads, one enameled bedstead, birdseye maple dresser, bureau, chiffonieres, chairs and rockers, solid oak dresser, extra large glass, ebonized set, 8 very large Wilton rugs, cut glass, silverware, china, steel range and fine lot of thoroughbred chickens, etc.

Thos. B. Clark, Auctioneer.

Auction

Cows and heifers. At 10 a.m. Compton ave., four miles south of city limits, 200 yards south of Abila Station, on Long Beach electric line.

WEDNESDAY, NOVEMBER 4.

46 head cows and heifers, large Durham bull, 3 horses, 9 hogs, 1 box wagon, wagon and hay rick, harness, plows, De Laval separator, 25-gallon churn, 40-lb. butter mould, Babcock milk tester, milk cans, platform scales, 300 egg incubator and brooder. Nineteen of the above are fine, large milkers and high test cows. The heifers are mostly springing.

I am compelled to leave the ranch and will dispose of everything without limit or reserve. Terms: four months with approved security. Lunch at noon. RHOADES & REED.
J. F. RYMAN, Owner. Auctioneers.

Auction

Of the entire Furniture and Carpets of a 7-room Cottage, 641 S. Grand Ave.,
WEDNESDAY, NOV. 4, at 10 a. m.

Consisting of 1 Sohmer Baby Grand Piano, cost $1000, desirable parlor furniture, 1 expensive Davenport, upholstered in silk tapestry, lace curtains and portieres, hand polished rockers and tables, brass and iron beds, oak and white enameled dressers, large mirrors, bedding, chiffoniers, etchings, paintings, ladies' writing desk, Brussels and art rugs, china, glassware, extension table and dining chairs, sideboard, linoleum, hall tree, stoves, kitchen utensils, etc.
C. M. STEVENS, Auctioneer.
Office 203 Tajo Bldg.

Auction

Of Balance of Goods
From Van Nuys Hotel
TUESDAY, Nov. 3d, at 10 a.m. and 2 p.m.,

1003 East Seventh street, near Central avenue, where goods have been removed for convenience of sale. Above consists of about 800 yards of fine Velvet and Body Brussels Carpets and Rugs, 100 hand-polished leather Dining Chairs, 200 pairs Lace Curtains, Tables, Rockers, House Plants, etc.

C. M. STEVENS, Auctioneer.
Office—203 Tajo Building.

Auction

Of Desirable Furniture of a TEN-ROOM RESIDENCE, 2726 Menlo Street,
THURSDAY, Nov. 5th, at 10 a.m.,

Consisting of Parlor Furniture—Polished Oak and Cherry Tables, Rockers and Reception Chairs, polished Oak Bookcase, Body Brussels Carpets and Rugs, Couches, handsome polished Maple, Oak and Birch Bedroom Suits, Hair Matresses, Bedding, Art Rugs, Iron Beds, Oak Extension Table and Dining Chairs, Glassware, Gas Range, Kitchen Utensils, etc.

Take University Traction Car to 27th St. go east one block to Menlo Street.

C. M. STEVENS, Auctioneer.
Office—203 Tajo Building.

Thos. B. Clark
133 SOUTH B'WAY. Tel. Home 1967, Green 1393.

Rock Island System
Thro' Tourist Sleepers to Omaha, Kansas City, Chicago
Tickets, 337 So. Spring Street.

MEN—If you are small, weak or undeveloped, have lost strength, use Acme Vacuum Developer will restore you without drugs or electricity. Useful in construction and Varicocele permanently cured in 1 to 6 weeks. 75,000 in use; not one failure; not one returned. Write for free book, sealed in plain envelope.
ACME MFG. CO., 932 Barclay St., Denver, Colo.

PLAIN FIGURES
PERIES
ture
tables which
re similar we
he tables in
out it.
selves. By it
any spot cash
OS.
LOS ANGELES, CAL.

Auctions.

uction
Fine Furniture
08 W. 24th.
West Adams Traction
Car. WEDNESDAY,
Nov. 4th.
o'clock A. M., consisting of up-
iano, leather covered lounge
rkish chair, oak, ebony and
any chairs and rockers, center
hina closet, lace curtains, por-
very fine oak sideboard, exten-
ble, leather seat dining, two
rass bedsteads, one enameled
, birdseye maple dresser, bu-
ffonieres, chairs and rockers,
k dresser, extra large glass,
d set, 8 very large Wilton rugs,
s, silverware, china, steel range
a lot of thoroughbred chickens,
Thos. B. Clark,
Auctioneer.

Auction
nd heifers. At 10 a.m. Compton ave.,
s south of city limits, 200 yards south
station on Long Beach electric line.
UESDAY, NOVEMBER 4.
cows and heifers, large Durham bull,
9 hogs, 1 box wagon, wagon and hay
ness, plows, De Laval separator, 25-
hurn, 40-lb. butter mould, Babcock milk
milk cans, platform scales, 200 egg incu-
and brooder, some of the above are
ge milkers and high test cows. The
are mostly springing.
compelled to leave the ranch and will
of everything without limit or reserve.
four months with approved security.
noon. RHOADES & REED.
MAN, Owner. Auctioneers.

Auction
e entire Furniture and Car-
a 7-room Cottage, 641 S.
Ave.,
NESDAY, NOV. 4, at 10 a.m.
ng of 1 Schmer Baby Grand Piano, cost
rcible parlor furniture, 1 expensive
rt, upholstered in silk tapestry, lace
and portieres, hand polished rockers
s, brass and iron beds, oak and white
, dressers, large mirrors, bedding,
ishes, etchings, paintings, ladies' writing
ssels and art rugs, china, glassware,
table and dining chairs, sideboard,
hall tree, stoves, kitchen utensils, etc.
Take Bldg.
C. M. STEVENS, Auctioneer.
Auction.
Desirable Furniture of a
EN-ROOM RESIDENCE,
2726 Menlo Street,
URSDAY, Nov. 5th, at 10 a.m.,
ng of Parlor Furniture—Polished Oak
ry Tables, Rockers and Reception
olished Oak Bookcase, Body Brussels
and Rugs, Couches, handsome polished
Oak and Birch Bedroom Suits, Hair
s, Bedding, Art Rugs, Iron Beds, Oak
on Table and Dining Chairs, Glassware,
ge, Kitchen Utensils, etc.
niversity Traction Car to 27th St., go
block to Menlo Street.
. M. STEVENS, Auctioneer.
-328 Taie Building.
os. B. Clark
H BWAY. Tel. Home 1067, Green 1278.
Thro' Tourist
Sleepers to Omaha,
Kansas City,
Chicago
Tickets, 237 So. Spring Street.
MEN—If you are small, weak or unde
veloped, have lost strength, our
Acme Vacuum Developer will restore you,
without drugs or electricity. Urethral Ob-
struction and Varicocele permanently cured
in 1 to 4 weeks. 18,000 in use, not one failure
not one returned. Write for free book, sent
sealed in plain envelope.
Acme Co., 652 Barclay Blk., Denver, Colo.

Los Angeles County: Cities, Towns and Villages.

[NEWS REPORTS FROM TIMES CORRESPONDENTS.]

PASADENA TOURNAMENT GOOD OLD KIND.

C. D. DAGGETT ELECTED PRESIDENT AND PLANS OUTLINED.

Association Transacts Much Business Over Sumptuous Banquet at The Maryland—Sports, Ball and Floral Arches—Mitchell Liquor Case Again Postponed.

PASADENA, Office of The Times, No. 24 South Raymond Avenue, Nov. 3.—The banquet tendered the twenty-five directors of the Tournament of Roses Association at the Hotel Maryland last night by W. W. Linnard was an evening long to be remembered by those participating. The affair was artistic, brilliant and sumptuous from start to finish and carried with it a cordiality and good-fellowship which is an earnest of the success of the Tournament of Roses.

Charles D. Daggett was chosen President of the association and on his shoulders was placed the burden of the management of the midwinter fête. In accepting Mr. Daggett said:

"No public undertaking backed by as large and as influential body of representative citizens as I see before me, can fail, and in your enthusiasm I see the proper spirit of united effort for our Tournament of Roses. It is our flower carnival and I wish to explicitly make the point that this fete is for the people of Pasadena.

"We are going back to the old idea of the tournament, the original idea which prompted the Valley Hunt Club sixteen years ago to undertake it. This tournament is not to be a show, an exhibition, an advertisement, as some people have come to think of it, but it is for the people of this city. It is their tournament, given to show an appreciation of the glory of the climate in which we live, the beauty of our flowers and the sparkling enthusiasm of our citizenship."

Such was the keynote of this meeting. After the banquet had been served the members of the association proceeded to business. On nomination of A. R. Metcalfe, who in very neat terms outlined the demands of the office, and the importance of the success of the carnival, C. D. Daggett was unanimously chosen president. For vice-president, A. R. Metcalfe proved the choice of the directors and Frank P. Boynton, president of the Board of Trade, was chosen secretary and treasurer. Frank C. Bolt moved that the President be empowered to select his own Executive Committee of seven, and that he be given time in which to decide. At the suggestion of President Daggett, D. M. Linnard was appointed chairman of a committee of three, with authority to choose the other two members, to erect a floral arch on Colorado street, and it was specified that the $100 which he had donated toward the tournament should be devoted to this arch. Floral arches are to be a new feature of the tournament this year, and those constructed are to be substantial, so that they may be taken apart and used for some years to come.

This concluded the principal business of the meeting, and then the time until a late hour was devoted to informal discussion by the directors of the plans for the afternoon and evening of New Year's Day. From sentiment expressed it is highly probable that a grand ball will be given on the evening of Tournament Day, although the exact nature of the affair was not decided upon. The management will this year go back to the old scheme of devoting the afternoon to sports of all kinds, an especial endeavor being made to bring out the Spanish features of horsemanship and games. At the same time a football contest may be a part of the afternoon's programme.

The parade will move from the center of the city out toward Tournament Park on California street, where the various clubs of the city will have their picnic tents and others will bring their lunches and picnic under the widespreading oak trees and make a whole day of it.

The banquet table last night was in the form of an immense square, with a center light effect smothered with pink roses, carnations, smilax and maidenhair ferns. The menu cards were exquisite souvenirs of the occasion, with three little maids, attired in separate colors of red, yellow and blue, and each carrying an emblem of good luck, a four-leaf clover, a horseshoe, and one having a fat little pig tucked under her arm. Those present at the banquet were: Mayor Vedder, C. D. Daggett, F. C. Bolt, F. V. Rider, D. W. Herlihy, H. I. Stuart, F. E. Twombly, John Wadsworth, A. R. Metcalfe, J. H. Holmes, Walter Raymond, Dr. F. F. Rowland, W. H. Smith, Henry Newby, Robert Eason, F. P. Boynton, Len F. Chapin, Thomas Earley, J. P. Baumgartner and D. M. Linnard.

SPARRING FOR TIME.

The defense in the Hotel Mitchell liquor case is evidently sparring for wind, for when the case was called yesterday before Judge Congdon, Attorney Willis Mitchell, representing his father, asked for a second continuance, on the ground that Earl Rogers was unable to appear becuse of previous business in Fullerton. The bunch of worried witnesses, the interested spectators who crowded the court to overflowing, and the disgruntled business men who had been called to serve on the jury, all filed out in disgust when the judge announced that the case would be continued until next Tuesday morning. The judge dismissed the venire, and the case will be tried before him, as no further jury is to be summoned.

WHEN BROTHERS WERE FOES.

John S. McGroarty held the attention of a large and enthusiastic audience at Woodman Hall last night in his lecture on the Civil War. His quiet dignity and yet forceful manner thoroughly charmed his listeners as he recounted the significance of the trials and tribulations of the great struggle, "when brothers were foes," and his handling of this tragic chapter of history is an education in itself and left a stamp upon the memory of the listeners which will remain with them a long time.

SMALL CHANGE.

At the meeting of the City Commissioners yesterday the recommendations of Chief Freeman of F. H. Carpenter and Guy A. Bisbee as mounted policemen was confirmed. The former has been working for the Electric Express and the latter as a lineman. The Chief also petitioned for two more patrolmen and his petition was filed.

The third of the Throop series of free lectures will be held in the assembly hall of the Institute at 8 o'clock next Thursday evening and Prof. Joseph Grinnell of the biological department will deliver the lecture of the evening, his subject being "Relation of Birds to Horticulture and Forestry." Prof. Grinnell spent several months of nights in the mountains this summer investigating the relation of birds to the forests, and collecting data on the subject which will be made public for the first time.

Rich and poor, young and old, everybody is invited to attend the housewarming at the City Hall this evening. The city officials will all be on hand and the place will be open for inspection from top to bottom. Fine punch and little cakes are to be served during the evening by Skillen, who states that the only stick in it will be the wooden spoon with which it is to be stirred.

The remains of Mary Esther Baker were shipped north yesterday and will be buried at her former home in Walla Walla. She was the wife of W. W. Baker of No. 675 North Fair Oaks avenue and had been a resident of Pasadena for three years.

We have had shipped to us on approval, some choice Mexican drawn work. We have three days in which to display this choice lot and shall make a special discount of 25 per cent. for 3 days. Let us show it to you. Glasscock's.

Furnished cottage nine rooms complete. 55 Worcester, near Colorado, Hill.

Your fall costume will be stylish if goods are selected at Bon Accord.

Wigwam. Indian curios. Antique. 360 South Marengo.

Go to Glasscock's for picture framing.

Artists' supplies at Wadsworth's.

Stoves to burn at Pennel's.

CLAREMONT.

HOMES OPEN TO FILIPINOS.

CLAREMONT, Nov. 2.—Responding to the offer of the United States government to educate ninety-eight promising Filipinos in the public schools of Southern California, and pay all their expenses, three residents of Claremont have announced their willingness to each take two Filipinos into their homes while they enjoy the advantages of a public school education under Prof. Herbert Patton, head of the Claremont public school. Mrs. Dr. E. M. Pease, Mrs. Dr. Richmond and Mrs. Burgis are the three volunteers. Mrs. Pease and her husband spent many years as pioneer missionaries among the natives of various islands in the oriental portions of the Pacific Ocean; the Pease home is considered admirably adapted to the wise direction of these budding oriental minds. It is understood that fourteen are to receive their schooling in Los Angeles county. If sent to this town it is the hope of the citizens that they will be induced to continue their education in the preparatory and collegiate departments of Pomona College and thus test the higher capacities of the Filipino intellect.

IN BRIEF.

At 4 o'clock yesterday was held the communion service of the Claremont Congregational Church.

Pomona College is scheduled to meet Occidental College on the local gridiron at 3 o'clock Saturday afternoon; it will be the final intercollegiate Southern California football match of the year.

The St. Vincent team of Los Angeles is expected to meet the college team the 14th inst. on the local gridiron.

A country visitor at Saturday's football game asked of one of the bystanders: "Say, mister, how many halves are there?"

EL MONTE.

ANTI-SALOON MEETING.

EL MONTE, Nov. 2.—Dr. E. S. Chapman, superintendent of the Anti-Saloon League, addressed a large mass meeting last night at the El Monte Presbyterian Church. His subject and slogan was: "Make the Country All White." He illustrated his talk with maps showing the progress of the work of saolon suppression in Southern California, the prohibition territory being white.

The Mountain View Public School opened today after a vacation of several weeks to allow the school children to assist in the walnut picking.

The monthly report of the rural-mail carrier shows a considerable increase in the amount of mail carried during October the last year.

The El Monte Band instruments were purchased today.

The old Southern Pacific depot is being moved to Main street, between Fourth and Fifth, where it will be used as a warehouse by M. F. Quinn.

POMONA.

FIRE SWEEPS CEMETERY.

POMONA, Nov. 2.—A brush fire was started in the Catholic Cemetery by two unknown Mexicans yesterday. The blaze soon got beyond their control and burned over the whole plot, destroying much fence paling and many wooden head boards.

The Pacific Furniture and Lumber Company plans to start its local mill again in about two weeks. Machinery will be installed for the finishing of furniture, so that the rough article will not have to be sent to Los Angeles for completion. It is also proposed to run the factory independent of the Los Angeles plant, as far as the management goes, although the buying and selling will be done through the main office.

Miss Hunton of Abilene, Kan., is visiting her uncle, Dr. F. Garcelon, and family.

Mr. and Mrs. Fred O. Roberds and daughter of Los Angeles spent Sunday visiting relatives here.

Ray M. Davis and family have moved into their new home on Pasadena street.

"Come all ye that are heavy laden"—put a "Liner" in The Times and the burden will be gone. Telephone your wants to Black 1111, and our Pomona Agency will take your ad, and send it to the main office.

RIVERA.

CROWD AT BALL GAME.

RIVERA, Nov. 2.—The Echo Park baseball club played a return game with the Rivera team yesterday, the score being 6 to 2 in favor of Rivera. Leguyn and Lane did the battery work for the home club, Ridgeway and Huff for the Echos. Andrew Briswalter was umpire. A large crowd witnessed the game.

The Whittier Public School nine was defeated Saturday by the Rivera School team, 20 to 8.

Rev. White conducted special services for the I.O.G.T. Sunday evening. Mrs. Lelia Sugg read a paper on the advantages of Good Templary.

Sixty-five cars represent the walnut shipment so far. There will probably be fifteen cars more.

OCEAN PARK.

GHOSTLY CELEBRATION.

OCEAN PARK, Nov. 2.—Three hundred masked ghosts celebrated Halloween at the Country Club. Sheets and pillow slips were used for costumes by the guests, many of whom came from Los Angeles. At 10 o'clock masks were discarded and the assemblage consumed 100 pumpkin pies, 400 doughnuts and a barrel of sweet cider. The rooms were lavishly decorated.

The Baptist Church will hold a series of revival meetings, beginning November 15. A large tent will be put up on Second street for the services. Evangelist J. E. Hall, who was here last year, will assist in the work.

Charles M. Kimball has located at No. 83 Ocean Front, Miss Ida Hair at No. 5 Joy, G. F. Gerow at No. 16 Rose.

Mrs. L. E. Nevitt and family of Chicago have rented No. 192 Wadsworth for the winter.

Mrs. M. Toy and family of Chicago have located at No. 194 Wadsworth.

The Epworth League of the Santa Monica Methodist Episcopal Church conducted a house-warming in their beautiful new parsonage Saturday evening. The parsonage was completed under the pastorate of Rev. J. C. Healy, who, just as he was ready to enjoy the fruits of his labors, was removed and Rev. Stevens sent.

HOLLYWOOD.

NOTES AND PERSONALS.

HOLLYWOOD, Nov. 2.—Mrs. Stellar, wife of the pastor of the Memorial Methodist Episcopal Church, was brought home from a hospital Sunday afternoon.

Dr. Phillips, editor of the California Voice, preached in the Methodist Episcopal Church Sunday morning.

Miss Grace Campbell gave a delightful Halloween party Saturday evening.

The Hollywood Board of Trade has accomplished good results in street cleaning.

The Methodist Episcopal Church will go to Ocean Park Saturday for a picnic.

Bishop Morrison of the Methodist Episcopal Church, South, will preach in the new Memorial Church Wednesday, Thursday and Friday evenings.

Mrs. Siskron will attend the Baptist State Convention in Santa Barbara Tuesday and Wednesday.

Maj. Whittington has purchased a lot in the Grass tract and will build a handsome home.

The funeral services over the late George W. Warner were conducted at the residence Sunday afternoon by Rev. Mr. Stellar.

The High School trustees will construct a pavilion for a bicycle and lunch room on the lot adjoining the High School rooms.

Charles F. Wagner and family have gone to Detroit for a year. Their home will be occupied by Andrew Peacock of Stirling, Mich.

The Christian Church has appointed committees to provide ways and means to build a parsonage.

SAN PEDRO.

SALT LAKE WHARF DONE.

SAN PEDRO, Nov. 2.—Work on the new extension of the Salt Lake Railroad's wharf at East San Pedro is about completed. All the piles have been driven, and all that remains is the laying of tracks along the dockage. It is said that the freight and passenger depots will be started in the course of a few days. The freight station will be built at the end of the new wharf, and the passenger station near the cannery of the California Fish Company.

An article printed in The Times Friday, relative to a report that the Southern Pacific had leased certain lands at Timm's Point to the Southwestern Lumber Company, caused the editor of a little local sheet to break out in rage and exclaim in fiery headlines: "A Rank Fake." The reported lease has been confirmed partially by a prominent official of the lumber company, through one of the most influential property owners in this city.

SANTA MONICA.

PETITION FOR ANNEXATION.

SANTA MONICA, Nov. 2.—At the meeting of the City Trustees this evening a petition was presented asking for the annexation of that territory south of the city limits lying between Marine street and Rose avenue. The petition was referred to the City Attorney to instruct the board at the next meeting of the necessary procedure to carry out the prayer of the petitioners.

At the meeting two ordinances were adopted, one to regulate the construction of buildings, the city heretofore having no building ordinance, and another, regulating the storage of gasoline.

FOR PUBLIC WATER.

There has been more or less agitation of late in Santa Monica over municipal ownership of the city water supply and distributing service, and there is undoubtedly a strong sentiment in favor of the movement. It was left, however, for the article in today's Times, showing the great benefit to Los Angeles of that city's system, to clinch the nail here. Several petitions are in circulation, and are being liberally signed, asking the City Trustees to take the necessary steps to acquire a municipal system, and these petitions will soon be presented to the board. It is believed a majority of the board favors action that will at least bring about a great improvement over present conditions.

SEASIDE SAYINGS.

The schools have been largely attended this year, and the second month shows a large increase in attendance over the first. Since the opening of school on September 7 it has been found necessary to add two teachers to the list, and it is reported that still another will be engaged at the meeting of the Board of Education on November 4.

Rev. Dr. Thomas Marshall Field, secretary for the Board of Foreign Missions of the Presbyterian Church, spoke on foreign mission work at the Presbyterian Church this evening.

The property owners of Fraser avenue contemplate improving that thoroughfare. The avenue is on the sand, and it is proposed to sidewalk, curb and pave with cement, the cement pavement being a novelty in Santa Monica street improvement. It is intended to do the work by private contract.

On Thursday afternoon the Board of Library Trustees will meet and open bids for the construction of the new Carnegie Library Building to occupy a site at the corner of Fifth street and Oregon avenue. The sum of $12,500 has been donated by Andrew Carnegie for the building.

The first exclusively brick cottage for Santa Monica is to be built on Eleventh street by a Mr. Nink. The bricks are of local manufacture.

INTOXICATED OLD MAN KILLED BY A CAR.

THOMAS CANAVAN RUN DOWN AND HORRIBLY CRUSHED.

Walks Onto Tracks at Third Street and Stephenson Avenue in Spite of Warnings — Expires on Operating Table After Admitting His Fault.

Tottering across a street in an intoxicated condition, an old man named Thomas Canavan, was struck by a car at Third street and Stephenson avenue at 5:45 o'clock last evening and fatally injured.

Both his legs were crushed at the knees and his right shoulder was dislocated. He died from shock and loss of blood at the Receiving Hospital three hours later. The end came while Police Surgeon Smith, assisted by two other physicians, was amputating his legs above the knees.

Canavan was 65 years old, and is supposed to have lived in Azusa, and what he was doing in that part of the city and his connections are not known to the authorities.

He had been seen at various places in that part of town during most of the afternoon. With several companions he was standing near the corner of Third street and Stephenson avenue, and when he started to cross the street he was warned to be careful. West-bound car No. 282 of the Washington-street-Santa Fé depot line was approaching. Canavan saw it and faltered uncertainly, and it was thought he intended to wait for the car to pass. Instead he stepped directly on the track, and before the car could be stopped, he was struck and knocked down.

He fell in such a position that his legs were across the track, and the fender of the car failed to catch them up. The wheels of the front trucks passed over both his legs, and when the car was stopped the injured man was lying in the street about the center of the car with the mangled remnants of his legs still upon the track. He was taken to the Receiving Hospital. There, before he became unconscious, he admitted that he had been drinking, and that he had attempted to cross the track in front of a moving car. Soon afterward he became unconscious, and in the hope of reviving him a solution of salt was injected into his veins. He rallied for a time, and the operation of amputating his legs was begun. Suddenly he collapsed, and before restoratives could be administered, the end came. The body was taken to Bresee Bros.' morgue, where the inquest will be held.

ANGELUS GRILL OPENED.

Exquisite in Every Appointment and Without a Rival on the Coast—Large Crowd Last Night.

Last evening Gus Holmes threw the Angelus grill room open to the public, and a goodly portion of the public was there, crowding for places and opportunity to dine.

When Mr. Holmes first decided to convert the basement of his hostelry into a grill he promised to give Los Angeles the finest resort of its nature on the Pacific Coast. And he has "made good" at every point.

The walls of the room are beautifully decorated, vermilion predominating; the wood work is of antique oak, the floors of polished woods, richly "rugged," tables and chairs are massive and unique in design, all of oak, and every appointment that good taste and utility might suggest is in evidence.

The kitchen and pantries are also in keeping with the design of the main room, and the service is of a grade seldom found in public eating places.

Provision has been made for an orchestra and a programme of ten numbers is on the card for the dinner hour, and one of seven numbers for the 11 p.m. "after theater" supper. A. Lowinski flourishes the baton and Louis Mann marshals the men that serve.

Marble entrances from Fourth street and the hotel lobby lead into the grill room, and by cleverly arranged electrical devices the atmosphere of this new resort is kept at a comfortable temperature.

PROVIDENCE COMPANY MEETS.

Annual Election of Local Corporation Operating Gold Property in Desert Mountains—Flattering Prospects.

The Providence Gold and Copper Company held its second annual meeting at room 619, Laughlin building, yesterday. P. H. Mathews, C. M. Wood, W. H. Baxter, James Dewey and F. H. Messmore were reelected directors for the coming year. The reports of the officers showed the company out of debt, with money in the bank to pay current expenses, and nearly one-half of its $3,000,000 of capital stock remaining in the treasury. Just enough development work has been done during the past year to keep a small force busy at the camp at Goldstone, Providence Mountains. Up to the present time 335 feet of tunnel and a couple hundred feet of shafts have been completed. The company will soon have 300 acres of highly-mineralized land under patent. President Mathews and Secretary Parks, who recently visited the property, report the discovery of several additional ledges of ore of great promise. Upon completion of the Salt Lake Railroad through the desert the company expects to push development work on a larger scale. Getting supplies to the camp is very inconvenient and expensive at present, as the nearest railroad station, Fenner, on the Santa Fé, is twenty-six miles distant. It is expected that the Salt Lake road will go within twelve or fourteen miles of the camp at the farthest.

SAWTELLE.

ODD FELLOWS' INSTITUTE.

SAWTELLE, Nov. 2.—Sawtelle Lodge, I.O.O.F., was instituted this afternoon, with the following-named visitors: E. E. Overholtzer, Semi-Tropic Lodge, Los Angeles, special Deputy; George M. Hutchinson, Deputy Grand Master; D. D. Norton, Grand Guardian; F. E. Pierce, Grand Marshal; W. P. Slosson, Grand Secretary; George H. Woodbridge, Grand Warden; S. C. Benjamin, Grand Treasurer; A. F. Judson, Grand Chaplain; R. Livingstone, J. J. Jones, Grand Herald. New carpets and paraphernalia had been procured and the hall had been appropriately decorated. Fourteen applications for membership were favorably passed upon, and the initiatory work was done by the team of Los Angeles Lodge, No. 35, F. A. Rowe, Captain. At the banquet hall supper was served by the Rebeccas to over one hundred members and visitors. The committee in charge consisted of Mrs. O. E. Buffum, Mrs. P. H. Sonnesyn, Mrs. George Beebe, Mrs. J. W. Cox, Mrs. Hanson Duvall.

PUMPKIN-MAD.

Brutal Attack Upon Small Boy by Foreigner Results in Arrest of Latter on Charge of Battery.

M. V. Marlinke, a foreigner, who resides on East Twenty-eighth street, was arrested yesterday by Detective Talamantes on a warrant, charging him with battery. His victim is the eight-year-old son of L. C. Farmer, and the boy was most severely injured.

On Halloween night a number of small boys who reside on East Twenty-eighth street, were playing with a jack o' lantern. They had cut holes in a pumpkin to resemble the eyes and mouth of a man, and, mounting it on a stick and with a candle inside, they were parading in the center of the street, while their parents looked on from their porches, enjoying the children's fun.

Marlinke for some reason did not like the sport and rushing from his house he threw a piece of broken plate at the pumpkin. His aim was poor, and the edge of the plate, sharp as a knife, struck the Farmer boy in the face, cutting a gash which extended to the bone from his cheek through both lips to the point of the chin, causing a wound which will scar the boy's face for life. Marlinke ran away, and the injured boy was taken to a physician's office, where the wound was stitched. Yesterday a warrant charging Marlinke with battery was served, and he was locked up. Mr. Farmer will vigorously prosecute him.

PERSONAL.

Capt. E. F. Willcox, Sixth United States Cavalry, is staying at the Hollenbeck.

Syd Hart, a business man of San Francisco, registered at the Angelus yesterday.

Frank Phiscator, one of the original claim stakers of Dawson, is at the Hollenbeck.

James W. Abbott, United States Department of Agriculture, is at the Hollenbeck.

E. A. Hornbeck, president of the National City and Otay Railroad, arrived at the Nadeau last evening.

John J. White, proprietor of the Hotel Marlborough, one of Atlantic City's caravansaries, arrived at the Van Nuys yesterday.

Two visitors to Los Angeles yesterday were M. S. McClure and Secretary Wood of the San Diego Chamber of Commerce. Both gentlemen are members of Southern California World's Fair Executive Committee.

Morris H. Isaacs, sporting writer on the Cincinnati Enquirer, passed through the city yesterday on a vacation tour of the West. Isaacs is a remarkable journalist, for he has been totally deaf from birth, but still speaks clearly. He is a baseball expert, and gathers his news with the aid of a large pad of paper, lip-reading, a keen eye and the offices of thousands of friends in Cincinnati.

ON THE WATER FRONT.

PORT SAN PEDRO, LOS ANGELES.

ARRIVED, MONDAY, NOV. 2.

Steamer W H. Kruger, Capt. Ahlin, from Eureka.
Schooner Fearless, Capt. Lillejequist, 13 days from Fairhaven.
Schooner Alcalde, Capt. Narrau, 11 days from Eureka.

SAILED, MONDAY, NOV. 2.

Steamer Marshfield, Capt. Prantzen, for San Francisco.
Steamer Chehalis, Capt. Peterson, for Medic Rock.
Schooner Dora Bluhm, Capt. Nelson, for Umpqua River.

DUE AT THIS PORT.

From San Francisco, via way ports, steamer Coos Bay, November 4.
From Tacoma, barkentine John Palmer.
From Gray's Harbor, schooner C. R. Wilson.
From Fairhaven, schooner Mabel Gray.
From Umpqua River, schooner Beulah.
From Gray's Harbor, schooner Comet.

TO LEAVE—TUESDAY, NOV. 3.

For San Francisco, steamer Redondo.
Wednesday, Nov. 4—For San Francisco, via way ports, steamer Coos Bay.
The steamer Hermosa makes regular daily trips to Santa Catalina Island and return.

MOVEMENT OF "MOSQUITO" FLEET.

ARRIVED—MONDAY, NOV. 2.

Launch Fashion, from Long Beach, with passengers, and returned.

SAILED.

Seven sailboats, for Point Fermin, and returned with fish for local dealers.

MONDAY, NOV. 2.

LIST OF VESSELS IN PORT.

SUNDAY, NOV. 1.

Name and destination—	Location.
Str. W. H. Kruger, San Francisco	S. W. wharf.
Str. Redondo, San Francisco	Wood wharf
Str. San Gabriel, Eureka	K.-Cuzner wharf
Str. Alcalde, Legaste, San Francisco	Crescent wharf
Bkt. Charles F. Crocker, Ev-	Outer harbor
Bkt. John C. Meyer, Portland	So. Pac. wharf
Sch. Wm. Nottingham, Fairhaven	Wood wharf
Sch. K. Wood, Gray's H.	Wood wharf
Sch. Orient, Shoalwater Bay	San Pedro wharf
Sch. Annie Larsen, Tacoma	So. Pac. wharf
Sch. Lottie, Eureka	Salt Lake wharf
Sch. Sadie, Umpqua River	K.-Cuzner wharf
Sch. Honolulu	Outer harbor
Sch. Alcalde, Eureka	Outer harbor
Sch. Fearless Fairhaven	Outer harbor

SAILING FOR SAN PEDRO.

Name and from—	Number days out.
Str. Coos Bay, San Francisco	1
Bk. Vidette, Everett	6
Bkt. Katie Flickinger, Tacoma	3
Bkt. John Palmer, Tacoma	
Sch. Beulah, Umpqua River	
Sch. C. R. Wilson, Gray's Harbor	11
Sch. Mabel Gray, Eureka	11
Sch. Comet, Gray's Harbor	
Sch. Muriel, Everett	6
Sch. Meteor, Port Hadlock	4
Sch. Philippine, Tacoma	4
Sch. W. F. Witzeman, Tacoma	4
Sch. Marion, South Bend	2

TIDE TABLE FOR SAN PEDRO.

		High.	Low.
Tuesday,	Nov. 3	7:50 a.m.	1:27 a.m.
		8:15 p.m.	2:07 p.m.
Wednesday,	" 4	8:22 a.m.	1:37 a.m.
		9:20 p.m.	2:44 p.m.
Thursday,	" 5	8:55 a.m.	2:30 a.m.
		10:00 p.m.	3:23 p.m.
Friday,	" 6	9:28 a.m.	3:06 a.m.
		10:50 p.m.	4:02 p.m.
Saturday,	" 7	10:06 a.m.	3:43 a.m.
		11:40 p.m.	4:47 p.m.
Sunday,	" 8	10:40 a.m.	4:27 a.m.
			5:36 p.m.
Monday,	" 9	12:40 a.m.	5:22 a.m.
		11:40 p.m.	6:35 p.m.

PORT ITEMS.

ALONG THE WATER FRONT.

WEATHER: Cloudy at 5 p.m.; wind southwest, velocity 18 miles.

The schooner Alcalde brought a cargo of 1,400,000 shingles and 100,000 feet of lumber, consigned to the E. K. Wood and Southwestern companies. The schooner Fearless brought 800,000 feet of lumber, consigned to the E. K. Wood Company.

The steamer Chehalis sailed today with passengers for San Francisco.

The steamer Marshfield and the schooner Dora Bluhm sailed for northern ports to reload lumber.

The steamer W. H. Kruger has a large lumber cargo consigned to local wholesalers.

SAN DIEGO COUNTY.

CITY COUNCIL'S HOT TIME.

[SPECIAL CORRESPONDENCE OF THE TIMES.]

SAN DIEGO, Nov. 2.—After a hot fight tonight the delegates of the City Council voted to defer action for advertising for bids and material for city improvement work for ninety days; this, in view of the fact that citizens had pledged $500 to have the bond proceedings experted by Dillon & Hubbard of New York. The defeated delegates charged the victors with being in league to defeat the sale of the bonds. The charge was resented with interest, and for a time it looked like a rough house. The Aldermen adjourned before the ordinance reached the board.

TOURMALINE LITIGATION.

E. E. Wright and others are engaged in litigation to regain possession of valuable tourmaline mines at Mesa Grande, now held by Lippmann S. Tannenbaum, the New York jeweler. The plaintiff went out Saturday to make a survey, but was ordered off the premises by Tannenbaum himself, who with his attorney, happened to be at the mines. One hundred thousand dollars is the amount of damages named by the plaintiffs for tourmalines mined and sold by Tannenbaum. Proceedings for contempt of court to obey the order of court are to be brought against Tannenbaum.

NOTES AND PERSONALS.

Charles E. Sumner of Toledo, O., an attorney, and Charles P. Platt of Chicago, an electrical engineer, are in the city seeking a gas and electric light franchise. The petition was filed today. The gas and electric lighting is done by the San Diego Gas and Electric Light Company, which has had the monopoly of the business for years. Other attempts to get in have been unsuccessful. Tonight the application was referred to committee without comment.

A. T. Richardson has been elected president of the County Sunday-school Association, succeeding W. R. Neelands, resigned. International and State officers will be here for the annual convention the 26th and 27th insts.

Memorial services for Mrs. Booth-Tucker were held yesterday by the local Salvation Army and the Central Christian Church, the latter passing resolutions on the leader's death.

Manager Swallow, who is here to attend the meeting of the Supervisors, says that a few days ago the casing at the Yuha well sank twenty-three feet of its own accord, whereupon the premises commenced to smell like a gas works. The well, which is in the desert, a day's ride from Imperial, is down 882 feet. A heavier casing is being put down.

CORONADO BEACH.

AUTUMN VISITORS.

HOTEL DEL CORONADO, Nov. 2.—M. O. Eldridge, assistant chief of the good roads division of the United States Department of Agriculture, and James Abbott, assistant chief of the Rocky Mountain and Pacific Coast division, arrived at the hotel Saturday and spent Sunday here, leaving for the north this morning.

Mr. and Mrs. J. H. Cornwall of Paterson, N. J., who are expected to arrive within a few days, own lots at Orange avenue and C streets, and will build this winter.

John E. Melville of New York city and Alfred J. Rothschild of Chicago, who are touring the Coast, are at the hotel.

Among the guests who arrived yesterday are Mrs. L. Haas and Miss Martha Haas, New York city; C. H. Hacker, San Francisco; Mr. and Mrs. John R. White, Atlantic City, N. J.; Mr. and Mrs. W. H. Renick, New York.

The woman of taste, means and refinement always wants the best soap to be had. She well knows that her beauty depends largely upon the healthy tint of the skin; and that this depends upon the purity of her soap. She likes pretty and scented toilet accessories, but she wants good soap for *use*. She has soaps, and soaps in fancy boxes, but she has a cake of Ivory Soap at her washbowl.

IT FLOATS.

A New Egypt.

Modern engineering has regulated the flow of the Nile. It now proposes to reclaim the modern Egypt of the new world—that is to say, the southern tip of Illinois—by draining and making both habitable and productive the fat but unsanitary 150,000 acres comprised within its six counties. It is commonly assumed that the name "Egypt" has been applied to the section of Illinois because of its intellectual darkness. That insinuation is resented by the inhabitants, who assert that the name arose from the fact that settlers in the northern part of the State, when their crops failed, sent down there to buy corn, as did Joseph in the land of the Pharaohs.

Be that as it may, the reclamation of the waste lands of this region will make a great addition to the resources of the Central West. It is estimated that there are standing within this area 100,000,000 feet of timber, chiefly oak, cypress and gum. The rich soil is peculiarly adapted to the raising of fruits and vegetables, but the inhabitants are in constant peril of losing their crops as well as their homes by floods. It is proposed to deepen and straighten Cash River, so that a regular and permanent current will act as a great drain. At present, snags, bars and a tortuous course make this almost a stagnant stream. A canal to be dug from the Cash River to the Ohio will give a double outlet, sufficient to carry away the superfluous rainfall. Side ditches, emptying into the river and canal, will afford further drainage.

A mineral resource of this region is great deposits of fluorspar, used in fluxing iron. This material is already sent by cargoes to Pittsburgh and by cars to Chicago. Veins of lead have recently been discovered, and just across the Ohio, in Kentucky, are masses of galena. Gov. Yates is about to appoint a commission by authority of the last Legislature, to make a preliminary survey. Thus the Egypt of Illinois is itself a land of promise, a source of traffic and of profit to the dwellers therein and to the commerce of the Mississippi and Ohio valleys.—[New York Mail and Express.

Why Modify Milk

For infant feeding in the uncertain ways of the novice when you can have always with you a supply of Borden's Eagle Brand Condensed Milk, a perfect cow's milk from herds of native breeds, the perfection of infant food? Use it for tea and coffee.

THE OLD RELIABLE

Absolutely Pure

THERE IS NO SUBST

FOR WOMEN FOLKS

Why Purple? To show our appreciation as Americans to the ruler of the Japanese Empire, who has thrown open the doors of his country to American commerce, and thus cemented the friendly feelings of the Oriental people with the Caucasian race, we, on his birthday, send greetings to His Excellency, the..... **Emperor of Japan.**

Second Day of the First Great Sale of $38,000.00 Worth of

Oriental Merchandise.

The Greatest Exposition of Japanese Wares Ever Shown in America.

Tokonabe Ware

Extra Special An assortment of Jardinieres of soft, reddish brown pottery, handsomely decorated in raised flowers and dragons. Some decorated with gold. They range in size from 8 inches up to 15 and there are about 50 different styles and shapes. As a special leader for this sale we have selected a ten-inch size Tokonabe jardiniere which usually sells at $1.50 and will specially feature it at..... **98c**

THIRD FLOOR.

Women's Japanese Kimonos

Extra Special A short Japanese silk Kimono—heavily quilted; is in two tone effects; trimmed down front and on collar and cuffs with hand embroidery in floral patterns; is fitted with pockets and finished with loops and frogs. Would not be overpriced at $10.00, but featured as a sale leader at..... **$5.00**

SECOND FLOOR.

Japanese Matting.

Extra Special Japanese Linen Warp Matting—white with colored stripes in blue, green or red. They are closely woven, have corded edges, are very durable, and would not be overpriced at 25c to 30c. We make them a sale leader, per yard..... **19c**

FOURTH FLOOR.

Pillow Tops

Extra Special *Satin Pillow Top*—24-inch size: are handsomely embroidered in scrolls, floral and leaf designs; are finished ready to make up. A special feature for this sale at..... **$1.00**

FOURTH FLOOR.

Japanese Vases

Extra Special *Imari Vases*—decorated in blue and white or red. They are 18½ inches high, have fluted sides and were imported to sell at $5, but as a special feature for this sale to be offered at... **$3.98**

THIRD FLOOR.

Japanese Screens

Extra Special *Four-Paneled 5-ft. Japanese Screens*—black cloth with gold embroidery. The corners are protected with metal bands, and are pretty for home or office decorations; regular $5.00 value. A sale leader at..... **$2.95**

FOURTH FLOOR.

Fur Rugs.

Extra Special *India Wild Cat Rugs*—the color black and white barred, shading to light gray. They have mounted heads and claws and are lined with heavy felt. Would not be overpriced at $15.00. Offered as a sale leader at, choice..... **$10.00**

FOURTH FLOOR.

Portieres

Extra Special Some have silk cross stripes in blue, rose and green colorings; others are in conventional style in dark shades of blue, red, green or cream grounds. The patterns are rich Oriental designs. A special sale feature at, per pair..... **$7.50**

FOURTH FLOOR.

Japanese Bath Rugs

Special Extra *Japanese Bath Rugs*—Size 36x72 inches. They are very heavy and thick; are in white, blue and pink tile effects; perfectly fast colors and are one of the most serviceable furnishings for the bath room. Price..... **$3.50**

FOURTH FLOOR.

58c, 20-inch Cream Wash Silks at 35c.

More than 100 pieces of these popular silks in medium size cords; different widths stripes. They are mellow finish; will launder nicely; are strictly pure silk warp and are very substantial. Usually sell at 58c. Our price per yard..... **35c**

The Hamburger Store

Tea Pots

Extra Special Banko Tea Pots—4-cup size; have brown body striped in black or white; furnished with rattan handle; are regular 19c values. Priced for a leader for this sale..... **10c**

THIRD FLOOR.

$1.50 Muslin and Cambric Drawers at 49c.

Special Merchandising Feature for Today Only.

100 dozen of these drawers will be offered for the one day. They are of fine muslin and cambric; are in several different styles; some with deep embroidery ruffles and tucks; others with deep ruffle and one or two rows of wide Torchon lace insertion on wide embroidery edged ruffle. These garments are amply proportioned, are well made and are $1.50 values. No telephone orders filled. Limited number to a customer; pr. **49c**

SECOND FLOOR.

Tea Sets

Extra Special A 3-piece tea set consisting of sugar creamer and tea pot; large size pieces; are tinted in yellow and have dark blue borders. A special leader for this sale at, per set..... **$1.98**

THIRD FLOOR.

Embroidered All Linen Handkerchiefs at 25c

Japanese handkerchiefs with drawn work corners, revere and hemstitched borders; all in pretty designs of nice quality and are exceptional values at..... **25c**

MAIN FLOOR.

The Hamburger Store

TOBERMAN MEMORIAL.

First Deaconess Home for Southern Methodism.

Ex-Mayor Toberman's Memorial to His Dead Son.

Hospital to be Built on Adjoining Lot—Greetings from Churches.

Los Angeles has the honor of possessing the first deaconess home of the Methodist Episcopal Church, South, in the United States. This is the Homer Toberman Home, the corner-stone for which was laid yesterday by Bishop Morrison.

Southern California also furnishes the first deaconess to enter the work, Miss Mattie M. Wright of Santa Ana, who was consecrated at Atlanta, Ga. The church now has six deaconesses, and it is expected that three of them will be sent to Los Angeles.

The building is practically completed, and will soon be ready to furnish. It is the gift to the Home Mission Society of ex-Mayor and Mrs. J. R. Toberman, as a memorial to their deceased son, Homer J. Toberman, who died June 4, 1901, at the age of 29 years.

The location is at the southwest corner of Custer and Bellevue avenues, a tract 100x150 feet, which was purchased at a cost of $3000 by the Home Mission Society. The building, a handsome three-story structure, with basement, will cost $7500, and is finely arranged for the work. It contains six large rooms and nineteen bedrooms. The Southern Methodists of Washington, Oregon and California have made individual pledges for the furnishing of all but two of these rooms. The large rooms are furnished at a cost of $100 per room, and the smaller rooms will cost $40.

The floors and interior finishings are all in hard wood, and the walls in rough plaster. It is expected the new home will be furnished and ready for occupancy within the next three months.

Not only will this be the headquarters for the deaconesses in the western work, but it will also be used as a training school for young ladies who wish to take up the profession of nurse or who wish to enter the deaconess sisterhood. One of the cherished plans of the Home Mission Society is the erection of a fully-equipped hospital on the land lying just to the west of the present building. It was stated yesterday that this would be accomplished within the next two years.

THE SERVICES.

The rooms of the first floor and the grounds in front of the home were well filled with people yesterday afternoon. Besides the laymen present there were many of the clergy, among whom where Bishop Morrison, Dr. O. A. Thrower, presiding elder of the Los Angeles district; Rev. J. G. F. Finley, presiding elder of the Arizona district; Dr. J. L. Pitner of the Westlake Methodist Church, Dr. Hugh K. Walker of the Immanuel Presbyterian Church, Rev. P. H. Bodkin of the West Adams Street Methodist Church, Rev. W. C. Botkin of the Ocean Park Methodist Church, Rev. Edwin H. Fretz of the Haven Methdist Church, Rev. E. P. Ryland, Rev. Wylie Phillips, Rev. E. A. Stellar of Hollywood, Rev. J. W. Rowland of Solomonville, Ariz.; Rev. R. A. Rowland of Arizona, Rev. W. R. Ashurst of Menifee, Rev. George S. Clark of Santa Ana, Rev. Wade Hamilton, Rev. G. M. Taylor, Dr. C. F. Reid, superintendent of missions on the Pacific Coast; Dr. Blunt, Rev. A. W. Bunker, Rev. L. A. Davis of Lompoc, Rev. J. W. Howell of San Diego, Rev. C. W. Harris, Rev. Guyton Fisher, Rev. Sam P. Wright of Santa Ana, Rev. M. Mowrey of Tempe, Ariz.; Rev. C. R. Wright, Rev. J. W. Allen of Azusa, Rev. J. F. Corbin of El Paso, Tex.; superintendent of Mexican missions.

The services were in charge of Dr. Reid, the superintendent of missions on the Pacific Coast. Dr. Hugh K. Walker of the Immanuel Presbyterian Church brought fraternal words of greeting from that denomination. Dr. Walker spoke of the wonderful work being accomplished by the southern branch of Methodism, and then, in speaking of the new deaconess home, said: "This work of Christ is one most glorious in its import. God gives an honor to His people when He puts it into their hearts to do a noble thing like this. I believe you have been directed by the spirit of God, and that this new order of deaconesses will be a great blessing to the community. I pray and hope for the day when the scriptural order of deaconesses will be restored to my own church."

Dr. Pitner, pastor of the Westlake Methodist Church, brought the fraternal greetings of the sister denomination, and said: "We rejoice in this work and in the bond of Christian sympathy that is so strong between us. Every Christian rejoices when he sees a fortress going up along the firing line. Here, in this work, the sympathy of Christ incarnates itself in human form. We pray for the time when the united Methodism of our common country will go out with unbroken front to lift up the fallen and to force back the hosts of sin and sorrow. This is practical Christianity, to give a biscuit to the hungry, to bandage the wound, to cheer the sorrowing. God grant this institution may bring peace and comfort to all who come in contact with it."

Prof. J. A. Foshay brought the greetings of the general public, and spoke of his personal observation of the beneficent work being carried on by the Methodist deaconesses as it applied to the poorer classes of school children in this city.

CORNER-STONE LAYING.

With the regular ritualistic services of the church, read by Dr. Finley, the corner-stone was placed, and the bishop declared the intention of the builders and pronounced the benediction. He then gave a brief address on the work of the deaconesses and the women of the church.

"Influence, the noiseless movement of an element that accomplishes a mighty work, has been the woman's part in the church's work," said the bishop. "The marvelous influence of womankind has been recognized since the earliest days of history. Humanity has been affected by the influence of woman to an extent short only of the divine. But it has been only within the past few decades that woman has taken her proper place beside man in the work of God through the public channels of the church. Womanhood at large determines the manners and morals of our country, and their work in the homes is so far reaching as to be immeasurable. Out of the home the church comes, the state developes and civilization arises.

"This woman's home which we found today will serve as a moral power house to keep the avenues of generosity and charity and the sympathy of Christ open in this great West. The whole church will feel its influence, and it will come as a benediction to thousands who may never see it. When the final day of reckoning is come the Master will say to the noble womanhood that sustains this godly work, as He said in days of old: 'She hath wrought a good work; she hath done what she could.'"

THIRD BOGUS CHECK OF SHUFFLEBARGER'S.

MISSING MAN'S BAD PAPER GRADUALLY TURNING UP.

Unconfirmed Rumor that Wife Deserter Left for Arizona to Meet Los Angeles Woman With Whom He Was Intimate Here—Warrant for Arrest.

The third bogus check cashed by J. F. Shufflebarger, the missing life insurance agent, turned up yesterday. It is for $7.50 and was cashed by Shufflebarger at the Farmers' and Merchants' National Bank, on which it was drawn, Thursday evening. The forged signature of T. G. Denniston appears on the check and it was made payable to "H. C. Hayne," and indorsed by "Hayne" and Shufflebarger. The bank sent the check to Chief Elton yesterday, a nd a criminal complaint will be sworn to today. Shufflebarger movements are therefore, as free as any other man's, although it is expected that some one of his victims will soon set the machinery of the law in motion for the forger's apprehension.

City Marshal Williams of Long Beach has discovered nothing new regarding the missing man, and the deserted wife has resigned herself to the lamentable condition forced upon her and her children by her recreant spouse.

A man claiming close acquaintance with Shufflbarger stated yesterday morning at the store of the California Implement Company, one of the victims of the forged checks, that the insurance man's destination was Tombstone, Ariz., where he was to meet a woman, who left Los Angeles the evening Shufflebarger disappeared at Long Beach, and with whom he was on intimate terms. This statement could not be confirmed, as its author left the store without giving his name.

The Burglar Woman.

"Silence, or you're a dead man," the burglar hissed, with revolver leveled at the man's head.

"Madame," whispered the man, divining the burglar's sex, "your mask is not on straight."

"Heavens!" she exclaimed, and as she tried to adjust it, he, thus taking her off her guard, sprang upon her and disarmed her.—[Philadelphia Press.

Gracious Compliment.

They were sitting at the ice cream table. Suddenly she closed her eyes.

"Why do you close your eyes when you sit near me?" he asked, in a mystified way.

"Because," she whispered, "because it always hurts my eyes to gaze at anything brilliant."

With a soft smile he turned and whistled for the waiter to bring in two more saucers.—[Chicago News.

PLANNING FOR WORLD'S FAIR.

Unique Designs to be Sent by Southern Counties.

Splendid Sectional Exhibits Are Fully Assured.

Local Board of Education to Present a Series of Living Pictures.

Quietly and unostentatiously the Executive Committee of the Southern California St. Louis World's Fair Association is doing effective work for the furtherance and advertisement of Land of Sunshine interests. A meeting of this committee was held yesterday afternoon in the rooms of the Chamber of Commerce of this city. There were present A. B. Cass, chairman; Robert McGarvin of Los Angeles, C. M. Brown of San Bernardino, and Messrs. L. S. McClure and H. P. Wood of San Diego. Frank Wiggins, State Commissioner, was also in attendance.

The object of yesterday's session was to discover, if possible, the amount of space required for Southern California, returns from various counties being carefully canvassed. Although no definite estimate was reached, it was shown that each of the counties in this end of the State will be well represented.

The special feature most recently suggested is from Santa Barbara. The county of this name will be distinguished by a tower of olive oil, which structure will be no less than forty feet in height, and will contain 1000 bottles of Santa Barbara's finest product.

Ventura's specialty is what might be expected—beans. San Bernardino county will send oranges, and a large collection of fruit in glass. Orange county features sugar, with a general display of all its products. Riverside is planning a great display on irrigation, which specialty, indeed, is to be the grand feature of the entire Southern California exhibit. San Diego and Los Angeles counties are coming in with good displays, details of which have not yet been perfected.

San Bernardino county already has seventy boxes of apples here in cold storage, ready for the exhibition, and fifty-five more have just arrived. Antelope Valley has 175 boxes on the way, and San Diego sends 100 next week. Orange county plans a novelty in the fresh-fruit line, as it is to ship straight to the exposition throughout the season. Two carloads of mineral exhibits are coming from San Diego county.

In an entirely different department come thirty-eight paintings, works of local artists. These will be presented to a jury December 12 for entrance at the big fair, and the list will be forwarded for the consideration of the State commission the latter part of this week.

The exhibits which come under the direction of this committee are for the Agricultural building only. Mines and mining, forestry, fisheries, education and other subjects are attended to by the State.

State Commissioner Wiggins goes to San Francisco the latter part of this week to discuss with California's other representative plans thus far perfected.

LIVIN' PICTURES.

The Board of Education is making extensive plans for an exhibit, and one of the pet ideas of the pedagogues is a series of moving pictures of local school life. The scheme is Prof. Foshay's. A committee meeting was held Saturday night, and some wag in the body substituted the word "living" for "moving." And so it came to pass that Prof. Foshay was nominated, with hearty acclaim, as chairman of the "Living Picture Committee." The modest school superintendent blushingly declined this dangerous honor.

It is rather doubtful if moving pictures can be obtained, but if so, they will be of physical culture work, cooking classes, Sloyd and like exercises. It is probable that phonographic records of songs and reading classes will be sent.

An exhibit of each grade up to the eighth will doubtless be made, and "Evangeline" or "Snowbound" will be reproduced with original illustrations.

Additional committees have been appointed as follows: Language, Miss Hanlon and Mrs. Allen; Arithmetic, Mrs. Joy, Mr. Chandler, Misses Short and Cowan; Drawing, Misses Mitchell and Stark; Music, Miss Stoner and Mrs. Parsons; Geography, Alice Cooper and Mary Claypoole; History, Miss Gordon and Mr. Badham; Kindergarten, Misses Dorn, Lague and Doran; High School, Mrs. Dorsey, Messrs. McPherron and Kinney; Spelling, Mrs. Smith and Miss Lodge.

Another meeting of the School Board Committee will be held Thursday afternoon at 4 o'clock.

CHARGED WITH BURGLARY.

Young Man from Stockton Arrested on Felony Charge and Admits His Guilt.

Hiram Hass, a well-dressed young man, whose home is in Stockton, is in the City Jail charged with burglary, and has admitted his guilt. It is no fault of his that the additional charge of extortion was not placed against him. He endeavored to blackmail a woman from his home town, but secured nothing.

Last Thursday the room of L. P. Haskins, No. 328½ North Main street, was entered during his absence and a watch and chain and a diamond stud worth $100 were stolen. The burglary was reported to the detectives, and until Saturday they were unable to find any clew to the thief. On that day a woman applied to the officers for protection against a gang which she said was trying to blackmail her. The woman is an inmate of a house of prostitution; her home is in Stockton, and Hass and a young tout named Fred Ellis had been trying to make her pay them money by threatening to inform her parents of her whereabouts and occupation here. Hass had given her a diamond on Thursday evening to keep for him until the next day, telling her that she must have a sum of money for him by that time or he would expose her. The detectives secured the stone and it was identified as the one stolen from Haskins's room. Then a search was made for Hass, and yesterday he was arrested. When he was informed that the diamond had been recovered he confessed and told where the stolen watch and chain could be found. Ellis, who had been assisting him in the effort to extort money from the woman, was also arrested, but inasmuch as no money had been paid, no charge could be placed against him. He will be shown up to the several police watches and ordered to leave the city.

PREACHERS APPOINTED.

Bishop Morrison Names the Men in the Field and Adjourns the Annual Conference.

The annual conference of the Methodist Episcopal Church, South, closed at Pomona yesterday morning, the appointments having been made by Bishop Morrison immediately before adjournment. They are as follows:

Los Angeles District—Presiding elder, O. A. Thrower; Los Angeles—Trinity, E. P. Ryland; West End, R. P. Howell; Belleview, Wade Hamilton; Mateo street, Robert E. Wright; Downey, C. L. McCausland; Santa Ana, George S. Clark; Azusa, John W. Allen; Pomona, J. M. Weems; San Bernardino, J. Critchfield; San Diego; M. B. Sharbrough; Redlands, Gulton Fisher; Newport and Bolsa, oJhn P. Wright; Long Beach, C. Youngman; Duarte, W. L. Whisnant; Norwalk, George P. Harris; Carpinteria, G. L. Taylor; Lompoc, R. L. Sprinkle; Manifee, W. R. Ashurst; Hollywood, E. A. Stellar; Richlands, M. Sturgeon; Imperial, G. Harrison.

Arizona District—Presiding elder, J. F. G. Finley; Phoenix, C. H. Govette; Santee, R. H. Fields; Prescott, E. H. Mowre; Solomonville, J. W. Rowland; Nogales, L. O. Lewis; Verda, J. F. Hedgpeth; Tucson, Douglass, West End and Buckeye, to be supplied.

SIMPLE REMEDY FOR CATARRH

Just Breathe Hyomel Four Times a Day and be Cured.

If a few years ago some one had said you can cure catarrh by breathing air charged with a healing balsam, the idea would have been ridiculed and it remained for that eminent investigator, R. T. Booth, to discover in Hyomel this method of cure.

Hyomel has performed almost miraculous cures of catarrh and is today recognized by leading members of the medical profession as the only advertised remedy that can be relied upon to do just what it claims. The complete outfit of Hyomel costs but $1 and consists of an inhaler, a medicine dropper and a bottle of Hyomel. Breathe Hyomel through the inhaler for a few minutes four times a day and it will cure the worst case of catarrh. It soothes and heals the mucous membrane of the air passages, prevents irritation, and effects a complete and lasting cure.

In Los Angeles there are scores of well known people who say they have been cured of catarrh by Hyomel. If it does not cure you Dean's Drug Store will return the money you paid for Hyomel. This is the strongest evidence that can be offered as to their faith in the remedy.

STILETTO CUTLERY EVERY BLADE WARRANTED

DON'T PAY CASH

Weekly Payments of $1.00 Per Week is All We Require

Our assortment of goods from which you can make a selection for your fall and winter suit is most complete. You will find exactly what you want and the price will be less than you would expect to pay when quality and fit are considered. Business strictly confidential—no guarantee demanded.

Fletcher Tailoring Co.
343 S. BROADWAY
Open evenings until 6; Saturday nigh: till 9

GIFT BOOK—A Guide to Health and How to Keep Well, By Dr. T. Fee Leon and his brother, Dr. T. Leung. Give a diagnosis without asking a question. Costs nothing.
THE FOO & WING HERB CO.
923 S. Olive st. Los Angeles, Cal.

Tell Your Troubles — Consultation Free
To the Dr. De Ford Physicians,
428 W. Sixth St., opp. Central Park.
Dr. De Ford's Homeopathic Remedies at all druggists.

Hutchason Dental Co
430½ South Broadway

Special Bargains
Columbia Bicycles
Ladies' and Gent's Bicycles
Installments. Old machines taken in trade.
W. H. Whitsell & Co.
604 S. Broadway.

Oliver Visible Typewriters
Leads them all.
C. H. CRIPPEN, Agent,
443-447 Laughlin Bldg.